



BYU WOMEN'S BASKETBALL

Josh Carter, BYU Athletic Communications | O: (801) 422-4908 | C: (801) 602-6384 | cougarpr@byu.edu | www.byucougars.com

BYU 2020-21 SCHEDULE

| Date | Opponent | Time/Result | TV |
|-----------------|------------------------|-------------|-----------|
| NOVEMBER | | | |
| Fri. 11/27 | LSU @ S.Point Shootout | W, 67-51 | S. Point |
| Sat. 11/28 | Wash. @ S. P. Shootout | L, 77-48 | S. Point |
| DECEMBER | | | |
| Mon. 12/7 | @ Utah State | W, 87-66 | M. West |
| Thu. 12/10 | Montana State | W, 72-58 | BYUtv App |
| Sat. 12/12 | Boise State | POSTPONED | BYUtv |
| Fri. 12/18 | Southern Utah | 12 p.m. | Pluto TV |
| Tue. 12/23 | UVU | 12 p.m. | BYUtv |
| Mon. 12/28 | San Francisco* | TBA | BYUtv |
| Wed. 12/30 | Santa Clara* | TBA | BYUtv |
| JANUARY | | | |
| Mon. 1/4 | @ San Diego* | TBA | WCC Net |
| Thu. 1/7 | @ Loyola Marymount* | TBA | WCC Net |
| Sat. 1/9 | @ Pepperdine* | TBA | WCC Net |
| Thu. 1/14 | St. Mary's* | TBA | BYUtv |
| Sat. 1/16 | Pacific* | TBA | BYUtv |
| Thu. 1/21 | @ Portland* | TBA | WCC Net |
| Sat. 1/23 | @ Gonzaga* | TBA | WCC Net |
| Sat. 1/30 | San Diego*# | TBA | BYUtv |
| FEBRUARY | | | |
| Thu. 2/4 | Pepperdine* | TBA | BYUtv |
| Sat. 2/6 | Loyola Marymount* | TBA | BYUtv |
| Thu. 2/11 | @ Pacific* | TBA | WCC Net |
| Sat. 2/13 | @ St. Mary's* | TBA | WCC Net |
| Thu. 2/18 | Gonzaga* | TBA | BYUtv |
| Sat. 2/20 | Portland* | TBA | BYUtv |
| Thu. 2/25 | @ Santa Clara* | TBA | WCC Net |
| Sat. 2/27 | @ San Francisco* | TBA | WCC Net |
| MARCH | | | |
| Th-Tu 4-9 | @ WCC Champs. | TBA | TBA |
| Fri. 3/19 | @ NCAA First Round | TBA | TBA |

^All times local to site

* indicates West Coast Conference game

Indicates double header with men's team

SOUTHERN UTAH (2-1)

Head Coach..... Tracy Sanders
 Record at USU 28-40 (3rd Season)
 Career Record..... Same



GAME INFORMATION

Live Video Stream:Pluto TV
 Live Stats:.....byucougars.com

BYU (3-1)

Head Coach..... Jeff Judkins
 Career Record 414-195 (20th Season)
 Record at BYU Same



SERIES HISTORY

BYU leads..... 18-4
 BYU at H/A/N 11-2/7-2/1-0
 BYU under Judkins..... 6-2
 Last Meeting...BYU lost at home, 67-64, 11/27/18

2020-21 BYU STORYLINES

- The Cougars won both of their games last week, beating Utah State on the road 87-66 and Montana State in BYU's home opener 72-58 to improve to 3-1 on the year
- Three players are averaging double figures in scoring for BYU: sophomore guard Shaylee Gonzales (20.0 ppg), sophomore forward Lauren Gustin (12.0) and senior guard Paisley Johnson Harding (11.8)
- Gonzales currently ranks 17th in the nation in total 3-pointers made with 14
- Gustin is averaging a double double with 12.0 ppg and a team-high 11.5 rpg. The sophomore forward is 19th in the country in total rebounds with 46
- In assists, Harding and Maria Albiero lead the team with 3.0 apg
- BYU ranks 7th in the nation in free-throw percentage (85.1%) and 20th in total 3-pointers made (38). The Cougars also rank 27th in the NCAA in three-point percentage (40.0%)
- Three Cougars were selected to the 2020-21 Preseason All-WCC Team: Gonzales, senior guard Paisley Johnson Harding and senior center Sara Hamson. Harding was named to the All-WCC First Team last season while Hamson is the reigning WCC Defensive Player of the Year

PROBABLE STARTERS



#2 | Shaylee Gonzales
 Guard | 5-10 | So.RS
 Gilbert, AZ
 Mesquite HS

| GP/GS | MPG | Pts | Reb | Ast | Stl | FG% | 3PT% | FT% |
|-------|------|------|-----|-----|-----|------|------|-------|
| 4/4 | 32.8 | 20.0 | 4.3 | 2.3 | 1.8 | .556 | 53.8 | 1.000 |

Scored a team-high 18 points vs. Montana State on 6 of 9 shooting ... has made a team-high 14 3-pointers on the season
 Notes: Named WCC player of the week for Nov. 30, 2020 ... Averaging team-highs in points (20.0), minutes, (32.8) steals (1.8) and 3FG (14)



#5 | Maria Albiero
 Guard | 5-8 | Sr.
 Londrina, Brazil |
 Neuse Christian Academy

| GP/GS | MPG | Pts | Reb | Ast | Stl | FG% | 3PT% | FT% |
|-------|------|-----|-----|-----|-----|------|------|-------|
| 4/4 | 27.6 | 6.0 | 3.0 | 3.0 | 0.3 | .300 | .182 | 1.000 |

Tallied five points, four assists and four rebounds vs. Montana State ... has a perfect free-throw percentage on the season (10-10)
 Notes: Averaged 6.0 points, 3.2 assists and 2.7 rebounds per game last season ... shot 34.6% from the field and 36% from three in 2019-20



#12 | Lauren Gustin
 Forward | 6-1 | So.
 Salem, UT
 Salem Hills HS/SLCC

| GP/GS | MPG | Pts | Reb | Ast | Stl | FG% | 3PT% | FT% |
|-------|------|------|------|-----|-----|------|------|------|
| 4/4 | 31.3 | 12.0 | 11.5 | 2.8 | 1.3 | 51.4 | .000 | .750 |

Recorded her second double-double of the season vs. Utah State, scoring 21 points and pulling down 17 rebounds, both season highs
 Notes: Averaged 19.1 points and 13.1 rebounds per game in her one season at SLCC ... Named NJCAA All-American Honorable Mention while at SLCC



#13 | Paisley Johnson Harding
 Guard | 5-9 | Sr.
 Everett, WA | Glacier Peak HS

| GP/GS | MPG | Pts | Reb | Ast | Stl | FG% | 3PT% | FT% |
|-------|------|------|-----|-----|-----|------|------|------|
| 4/4 | 28.4 | 11.8 | 1.5 | 3.0 | 0.5 | .340 | .333 | .875 |

Scored a season-high 14 points vs. Utah State in 25 minutes of play ... has scored in double figures in three of three games this season ...
 Notes: Named to 2019-20 WCC First Team ... two time Preseason All-WCC Team honoree



#22 | Sara Hamson
 Center | 6-7 | Sr.
 Lindon, UT |
 Pleasant Grove HS

| GP/GS | MPG | Pts | Reb | Blk | Stl | FG% | 3PT% | FT% |
|-------|------|-----|-----|-----|-----|------|------|------|
| 4/4 | 11.1 | 1.5 | 3.0 | 0.8 | 0.5 | .750 | .000 | .000 |

Last Season: Led the team, the WCC and the nation in total blocks and blocks per game ... led the team in rebounds with a 7.9 average
 Notes: Two-time WCC Women's Basketball Defensive Player of the Year ... Named to 2020-21 Lisa Leslie Award watch list

2020-21 OFF THE BENCH

| No. | Name | Pos. | Ht. | Yr. | Pts. | Reb. | Hometown | Last Game |
|-----|------------------|------|------|---------|------|------|-------------------------|--|
| 11 | Kaylee Smiler | G | 5-8 | So. | 4.5 | 1.0 | Hamilton, New Zealand | 9 pts, 3 3FG, 2 ast, 1 reb, 1 blk, 21 mins |
| 10 | Tegan Graham | G | 6-0 | Gr. | 7.3 | 2.0 | Wellington, New Zealand | 9 pts, 2 reb, 1 ast, 18 mins |
| 14 | Babalu Ugwu | F | 6-0 | So. | 1.3 | 1.0 | Jundiai, Brazil | 3 reb, 9 mins |
| 15 | Malli Perri | F | 6-5 | So. | 1.7 | 1.7 | Pleasant Grove, UT | 3 pts, 4 reb, 12 mins |
| 21 | Tahlia White | F | 6-0 | Fr./RS. | 0.3 | 0.7 | Orem, UT | 2 pts, 1 ast, 1 reb, 12 mins |
| 32 | Signe Glantz | F | 6-1 | So. | 0.8 | 0.9 | Ostersund, Sweden | DNP |
| 34 | Kyra Beckman | F | 6-2 | Fr./RS | 0.0 | 1.0 | Snohomish, WA | 3 pts, 1 reb, 5 mins |
| 42 | Kayla Belles-Lee | F | 6-2 | Jr. | 0.0 | 0.0 | Ithaca, MI | DNP |
| 4 | Devry Millett | G | 5-10 | So. | 2.0 | 0.0 | Folsom, CA | 1 min |

UNIVERSITY

| | |
|----------------------------|------------------------------|
| Location | Provo, UT 84602 |
| Elevation | 4,553 feet |
| Enrollment | 29,672 |
| Founded | October 15, 1875 |
| Owned | Church of Jesus Christ |
| Nickname | Cougars |
| Mascot | Cosmo the Cougar |
| Colors | Dark Blue and White |
| Arena/Capacity | Marriott Center/19,000 |
| President | Kevin J Worthen (BYU, 1982) |
| Athletic Director | Tom Holmoe (BYU, 1983) |
| SeniorWomen'sAdministrator | Liz Darger (BYU, 2000, 2004) |

2020-21 NUMERICAL ROSTER

| No. Name | Pos. | Ht. | Cl. | Hometown/Previous School |
|----------------------------|------|------|--------|---|
| 02 Shaylee Gonzales | G | 5-10 | So./RS | Gilbert, AZ/Mesquite HS |
| 04 Devry Millett | G | 5-10 | So. | Folsom, CA/Folsom HS |
| 05 Maria Albiero | G | 5-8 | Sr. | Londrina, Brazil/Neuse Christian A. |
| 10 Tegan Graham | G | 6-0 | Gr. | Wellington,NZ/Wellington Girls Co./Colgate |
| 11 Kaylee Smiler | G | 5-8 | So. | Hamilton,NZ/Melville HS |
| 12 Lauren Gustin | F | 6-1 | So./RS | Salem, UT/Salem Hills/ID/SLCC |
| 13 Paisley Johnson Harding | G | 5-9 | Sr. | Everett, WA/Glacier Peak HS |
| 14 Babalu Ugwu | F | 6-0 | Jr. | Jundai, Brazil/Raleigh, NC/Friendship C. HS |
| 15 Malli Perri | F | 6-5 | Jr. | Pleasant Grove, UT/Pleasant G. HS |
| 21 Tahlia White | F | 6-0 | Fr./RS | Orem, Utah/Mountain View HS |
| 22 Sara Hamson | C | 6-7 | Sr. | Lindon, Utah/Pleasant Grove HS |
| 23 Jane LeRoy | G | 5-9 | Fr. | Highland, Utah/Lone Peak HS |
| 01 Megan Stevenson | F | 6-0 | Fr. | Purcellville, VA/Loudoun Valley HS |
| 32 Signe Glantz | F | 6-1 | Jr. | Ostersund, Sweden/Lulea Ggymnsasie Sk. |
| 34 Kyra Beckman | F | 6-2 | Fr. | Snohomish, WA/Snohomish HS |
| 42 Kayla Belles-Lee | F | 6-2 | Jr. | Ithaca,Mich./Ithaca HS/MichiganSt. |

TEAM

| | |
|-----------------------------|---------------------------|
| Head Coach | Jeff Judkins (Utah, 1978) |
| Seasons | Entering 20th Year |
| Overall Career Record | 411-194 |
| Record at BYU | Same |
| Assistant Coach | Ray Stewart (UVU, 2000) |
| Assistant Coach | Melanie Day (BYU, 2002) |
| Assistant Coach | LeeCumnard(BYU2009,2018) |
| 2019-20Team Record | 18-11 |
| 2019-20 WCC Record/Finish | 13-5/2ndT |
| 2019-20 Post Season | Canceled, COVID-19 |
| Starters Returning/Lost | 3/1 |
| LetterwinnersReturning/Lost | 5/4 |
| Returning Redshirts | 4 |
| Transfers | 2 |
| Newcomers | 2 |

Head Coach: Jeff Judkins (Utah, 1978) 20th season
 Assistant Coaches: Ray Stewart (UVU, 2000), Melaine Day (BYU 2002), Lee Cumnard (BYU 2009, 2018)
 Director of Basketball Operations: Mike Shreeve
 Strength & Conditioning Coach: Steven Arnold
 Athletic Trainer: Jeff Hurst

ROSTER BREAKDOWN

| Starters Returning: (3) | Pos. | Ht. | Cl. | ppg | rpg | apg |
|-----------------------------------|------|------|-----|------|-----|------|
| 05 Maria Albiero | Sr. | 5-8 | Sr. | 6.0 | 2.7 | 3.2 |
| 13 Paisley Johnson Harding | Sr. | 5-10 | Sr. | 15.2 | 3.8 | 3.1 |
| 22 Sara Hamson | Sr. | 6-7 | Sr. | 7.0 | 7.9 | 4.7 |
| Starters Lost: (1) | | | | | | |
| 01 Brenna Drollinger | Sr. | 6-0 | Sr. | 12.2 | 4.7 | 4.3 |
| Lettwinners Returning: (5) | | | | | | |
| 04 Devry Millett | Sr. | 5-10 | Sr. | 1.0 | 0.0 | 0.0 |
| 11 Kaylee Smiler | So. | 5-8 | So. | 1.8 | 1.6 | .78 |
| 14 Babalu Ugwu | Jr. | 6-0 | Jr. | 4.9 | 4.3 | .59 |
| 15 Malli Perri | Jr. | 6-5 | Jr. | 1.8 | 1.2 | .21 |
| 32 Signe Glantz | Jr. | 6-1 | Jr. | 0.8 | 0.9 | .25 |
| Letterwinners Lost: (4) | | | | | | |
| 03 Shalae Salmon | Sr. | 5-10 | Sr. | 5.0 | 4.6 | 0.59 |
| 20 Leilani Otuafi | Fr. | 5-10 | Fr. | 1.9 | 1.1 | 0.83 |
| 30 Lucy Stewart | Fr. | 5-10 | Fr. | 0.7 | 0.3 | 0.33 |
| 33 Jasmine Moody | Sr. | 6-0 | Sr. | 6.7 | 4.3 | 0.65 |
| Returning Redshirt: (4) | | | | | | |
| 02 Shaylee Gonzales | So. | 5-10 | So. | 17.0 | 5.6 | 4.1 |
| 12 Lauren Gustin | So. | 6-1 | So. | 6-1 | F | |
| 21 Tahlia White | Fr. | 6-0 | Fr. | 6-0 | F | |
| 34 Kyra Beckman | Fr. | 6-2 | Fr. | 6-2 | F | |
| Transfers: (2) | | | | | | |
| 10 Tegan Graham/Colgate U. | Gr. | 6-0 | Gr. | 6-0 | G | |
| 42 Kayla Belles-Lee/Mich. St. | Jr. | 6-2 | Jr. | 6-2 | F | |
| Newcomers: (2) | | | | | | |
| 23 Jane LeRoy | Fr. | 5-9 | Fr. | 5-9 | G | |
| 01 Megan Stevenson | Fr. | 6-0 | Fr. | 6-0 | F | |

^ Indicates stats from 2018-19 season

COMMUNICATIONS

| | |
|-----------------------------------|----------------------------------|
| Women's Basketball Dir. | Duff Tittle |
| Direct Office Number | 801-422-4908 |
| Cell Number | 801-372-4401 |
| Email Address | duff_tittle@byu.edu |
| Women's Basketball Assistant Dir. | Josh Carter |
| Cell Number | 801-602-6384 |
| Email Address | cougarpr@byu.edu |
| Main Office Number | 801-422-8948 |
| Website | byucougars.com |
| Facebook | facebook.com/byuwomensbasketball |
| Twitter | twitter.com/byuwbb |
| Instagram | byuwbb |
| AthleticCommunicationsAddress | 331 SAB, Provo, Utah 84602 |

2020-21 TEAM CAPTAINS

| |
|-------------------------|
| Paisley Johnson Harding |
| Maria Albiero |
| Sara Hamson |

PRONUNCIATION GUIDE:

| | |
|---------------------|--------------------|
| 02 Shaylee Gonzales | Shay - lee |
| 14 Babalu Ugwu: | Bah-bah-LOO oo GOO |
| 21 Tahlia White: | Tah-LEE-ah |
| 32 Signe Glantz: | Sig-nay |

BYU TO PLAY SOUTHERN UTAH ON FRIDAY

PROVO, Utah — BYU and Southern Utah announced a scheduled women's basketball game between the two schools on Friday, Dec. 18, at 12 p.m. MST at the America First Event Center in Cedar City, Utah. The game will be broadcast on Pluto TV. The Thunderbirds were originally set to host Utah Valley on Dec. 18, but following a positive COVID-19 test within the UVU program, the Cougars agreed to play SUU instead. BYU was also slated to host the Wolverines earlier this week but the matchup was postponed to Dec. 23.

ABOUT BYU

- The Cougars won both of their games last week, beating Utah State on the road 87-66 and Montana State in BYU's home opener 72-58 to improve to 3-1 on the year
- Three players are averaging double figures in scoring for BYU: sophomore guard Shaylee Gonzales (20.0 ppg), sophomore forward Lauren Gustin (12.0) and senior guard Paisley Johnson Harding (11.8)
- Gonzales currently ranks 21st in the nation in 3-pointers made per game (3.5)
- Gustin is averaging a double double with 12.0 ppg and a team-high 11.5 rpg. The sophomore forward ranks 16th in the country in rebounds per game
- In assists, Harding and Maria Albiero lead the team with 3.0 apg
- BYU ranks 5th in the nation in free-throw percentage (85.1%) and 26th in 3-pointers made per game (9.5). The Cougars also rank 27th in the NCAA in 3-point percentage (40.0%)
- Three Cougars were selected to the 2020-21 Preseason All-WCC Team: Gonzales, senior guard Paisley Johnson Harding and senior center Sara Hamson. Harding was named to the All-WCC First Team last season while Hamson is the reigning WCC Defensive Player of the Year

ABOUT SOUTHERN UTAH

- The Thunderbirds boast a 2-1 record on the season with wins last week over William Jessup University and Grand Canyon University. SUU's lone loss came against Utah Valley on the road
- Senior guard Liz Graves is averaging 17.7 ppg while shooting 55.6% from the field to lead the team in scoring. Graves was named the Big Sky Conference Women's Basketball Player of the Week for her performances last week
- Senior forward Darri Frandsen leads the team in rebounds (10.3 rpg), steals (2 spg) and blocks (1.3 bpg). Frandsen is also averaging 9.7 points per game
- The Thunderbirds were picked to finish 8th in the 2020-21 Big Sky Preseason Polls. SUU finished 6th in last season's conference standings with an 18-13 overall record (11-9 Big Sky)
- Third-year Thunderbird head coach Tracy Sanders has accumulated a 28-40 record with the program thus far

SERIES HISTORY

- BYU is 18-4 all-time against SUU, dating back to the two teams' first matchup in the 1979-80 season
- The Cougars are 7-2 against the Thunderbirds when playing in Cedar City
- The two teams last played during the 2018-19 season, when SUU defeated BYU 67-64 in the Marriott Center

UP NEXT

BYU will return to the Marriott Center on Dec. 23 to face Utah Valley at 12 p.m. MST. The two teams were originally scheduled to play on Dec. 15, but due to a positive COVID-19 test within the Wolverine program the game was postponed. The contest will be broadcast live on BYUtv and on the BYUtv App.

TEAM COMPARISON

| CATEGORY | BYU | SUU |
|-------------|------|------|
| W-L | 3-1 | 2-1 |
| Last 10 | 3-1 | 2-1 |
| Last 5 | 3-1 | 2-1 |
| PPG | 68.5 | 68.3 |
| FG% | .439 | .385 |
| 3FG% | .400 | .217 |
| FT% | .851 | .753 |
| RPG | 33.5 | 48.0 |
| Assist/Game | 15.0 | 12.7 |
| TO/Game | 15.3 | 20.7 |
| Steals/Game | 5.5 | 8.7 |
| Blocks/Game | 2.0 | 5.0 |

BYU STAT LEADERS

| CATEGORY | PLAYER |
|--------------------|-------------------------|
| Scoring: 20.0 ppg | #2 Shaylee Gonzales |
| Rebounds: 11.5 rpg | #12 Lauren Gustin |
| Assists: 3.0 apg | #5 Albiero, #13 Harding |
| Steals: 1.8 spg | #2 Shaylee Gonzales |
| Blocks: 0.8 bpg | #22 Sara Hamson |

SUU STAT LEADERS

| CATEGORY | PLAYER |
|--------------------|-----------------------|
| Scoring: 17.7 ppg | #10 Liz Graves |
| Rebounds: 10.3 rpg | #40 Darri Frandsen |
| Assists: 2.7 apg | #15 Cherita Daugherty |
| Steals: 2.0 spg | #40 Darri Frandsen |
| Blocks: 1.3 bpg | #40 Darri Frandsen |

NATIONAL RANKINGS

ASSOCIATED PRESS Top 25 Poll

| Rank | School | Record |
|-------|--------------------------|--------|
| 1. | Stanford (24) | (3-0) |
| 2. | Louisville (2) | (4-0) |
| 3. | Connecticut (2) | (0-0) |
| 4. | North Carolina State (2) | (4-0) |
| 5. | South Carolina | (4-1) |
| 6. | Arizona | (3-0) |
| 7. | Baylor | (2-1) |
| 8. | Oregon | (4-0) |
| 9. | Kentucky | (4-0) |
| 10. | Texas A&M | (4-0) |
| 11. | UCLA | (2-1) |
| 12. | Mississippi State | (2-1) |
| 13. | Arkansas | (5-1) |
| 14. | Maryland | (3-1) |
| T-15. | Indiana | (2-1) |
| T-15. | Oregon State | (3-0) |
| 17. | Northwestern | (0-0) |
| 18. | Ohio State | (3-0) |
| 19. | Michigan | (3-0) |
| 20. | Syracuse | (3-0) |
| 21. | Missouri State | (2-1) |
| 22. | South Dakota State | (3-0) |
| 23. | Texas | (3-1) |
| 24. | DePaul | (1-2) |
| 25. | Gonzaga* | (1-2) |

Others receiving votes: South Florida 59, Iowa State 54, North Carolina 38, Arizona State 12, Notre Dame 8, West Virginia 6, Wake Forest 5, Boston College 4, Ohio 4, Georgia 3, Virginia Tech 2

*Denotes BYU opponent

CAREER HIGHLIGHTS

- ▶ Reached 400th win on Dec. 30, 2019 at Pepperdine with a 65-47 victory
- ▶ Twelve 20-plus win seasons: most recent, in 2018-19; most wins – (28) 2013-14
- ▶ Nine NCAA tournament appearances: most recent, 2018-19; best finish – Sweet 16 (twice, 2013-14 and 2001-02)
- ▶ Five WNIT postseason tournament appearances: most recent, 2016-17, in 2012-13 advancing to Third Round. Best finish, Quarterfinal Round (Elite Eight) 2010-11
- ▶ Four conference coach of the year awards: 2015-16 WCC, 2010-11, 2006-07, 2005-06 - MWC
- ▶ Three conference regular season titles: WCC (2015-16); MWC (2005-06 and 2006-07)
- ▶ Four conference tournament crowns: WCC (2018-19); WCC (2014-15); WCC (2011-12); MWC (2001-02)
- ▶ Coached six All-Americans: Morgan Bailey, Lexi Eaton Rydalch, Jennifer Hamson, Kristen Riley, Ambrosia Anderson, Erin Thorn
- ▶ Coached seven conference players of the year: Cassie Broadhead, Lexi Eaton Rydalch, Morgan Bailey, Jennifer Hamson, Kristen Riley, Dani Kubik Wright, Ambrosia Anderson,
- ▶ Coached four conference defensive player of the year: Sara Hamson (2019-20 & 2017-18), Kalani Purcell, Jennifer Hamson, Mindy Bonham
- ▶ Coached two conference sixth player of the year: Coriann Fraughton, Kristen Riley
- ▶ Has coached 57 all-conference players
- ▶ 101 players have garnered academic citations
- ▶ Has had three player named to the All-Freshman Team: Brenna Chase, Sara Hamson, Shaylee Gonzales
- ▶ Four players have been named to the All-Defensive Team, while three others have been named Newcomer of the Year, most recently Shaylee Gonzales (2018-19)
- ▶ Eleven players have been named to respective conference championships all-tournament teas; three have picked up a tournament MVP awards, most recent, Paisley Johnson in 2019 WCC Championships
- ▶ Became BYU's women's basketball all-time winningest coach with his 220th career win when the Cougars defeated Pepperdine, 80-56 on Jan. 12, 2012

Coaching Experience

- ▶ Assistant Coach (men) – University of Utah (1989-99)
- ▶ Assistant Coach (women) – BYU (2000-01)

Playing Career

- ▶ NBA with Boston Celtics, Portland Trailblazers, Detroit Pistons, Utah Jazz. Drafted in the second round by the Boston Celtics in 1978, the same year the Celtics selected Larry Bird with the sixth pick overall
- ▶ University of Utah – 1974-78 leading Utah to one conference championship and two berths in the NCAA tournament
- ▶ While at Utah was a second team Academic All-American, a three-time District VII academic selection and a three-time First Team All-WAC honoree
- ▶ Member of the 1977 United States World Games team that captured the gold medal

Education

University of Utah - Physical and Health Education bachelor's degree, 1978

Personal

- ▶ Married to Mary Kay
- ▶ Has five children and 16 grandchildren



Head Coach Jeff Judkins

Years at BYU: 20th season
Overall Record: 414-195
At BYU: Same

Jeff Judkins - BYU Coaching Career

| Year | Record | Postseason |
|----------------|-----------------------|--------------------|
| 2001-02 | 24-9 | NCAA Sweet Sixteen |
| 2002-03 | 19-12 | NCAA First Round |
| 2003-04 | 15-14 | DNC |
| 2004-05 | 19-11 | WNIT First Round |
| 2005-06 | 26-6 | NCAA Second Round |
| 2006-07 | 23-10 | NCAA First Round |
| 2007-08 | 13-16 | DNC |
| 2008-09 | 18-11 | DNC |
| 2009-10 | 23-10 | WNIT Quarterfinals |
| 2010-11 | 25-9 | WNIT Third Round |
| 2011-12 | 26-7 | NCAA First Round |
| 2012-13 | 23-11 | WNIT Third Round |
| 2013-14 | 28-7 | NCAA Sweet 16 |
| 2014-15 | 23-10 | NCAA First Round |
| 2015-16 | 26-7 | NCAA Second Round |
| 2016-17 | 20-12 | WNIT First Round |
| 2017-18 | 16-14 | DNC |
| 2018-19 | 26-7 | Second Round |
| 2019-20 | 18-11 | Canceled |
| 2020-21 | 2-1 | |
| RECORD: | 414-195 (.679) | |

TEAM SUPERLATIVES

| CATEGORY | RECORD |
|-------------------------------------|--------|
| BYU leads at the half | 3-0 |
| Opponent leads at the half | 0-1 |
| Score is tied at the half | 0-0 |
| Game goes into overtime | 0-0 |
| BYU shoots 50% or better | 1-0 |
| Opponent shoots 50% or better | 0-0 |
| BYU makes 5 or more 3-pointers | 3-1 |
| Opponent makes 5 or more 3-pointers | 1-1 |
| BYU outrebounds opponent | 3-0 |
| Opponent outrebounds BYU | 0-1 |
| Rebounds are equal | 0-0 |
| BYU has 16 or less turnovers | 2-1 |
| Opponent has 16 or less turnovers | 3-1 |
| BYU has 17-20 turnovers | 0-0 |
| Opponent has 17-20 turnovers | 0-0 |
| BYU has 20+ turnovers | 1-0 |
| Opponent has 20+ turnovers | 1-0 |
| BYU dishes out more assists | 3-0 |
| Opponent dishes out more assists | 0-1 |
| Assists are equal | 0-0 |
| BYU has more blocks | 1-0 |
| Opponent has more blocks | 0-0 |
| Blocks are equal | 2-1 |
| BYU records more steals | 1-0 |
| Opponent records more steals | 2-1 |
| Steals are equal | 0-0 |
| Last 5 games | 3-1 |
| Longest win streak | 2-0 |
| Games played in November | 1-1 |
| Games played in December | 2-0 |
| Games played in January | 0-0 |
| Games played in February | 0-0 |
| Games played in March | 0-0 |
| Played on Monday | 1-0 |
| Played on Tuesday | 0-0 |
| Played on Wednesday | 0-0 |
| Played on Thursday | 1-0 |
| Played on Friday | 1-0 |
| Played on Saturday | 0-1 |

2020-21 TEAM HIGHS

| CATEGORY | RECORD | OPPONENT |
|-------------------------------|--------|-------------------|
| Points | 87 | vs. USU, 12/7/20 |
| Rebounds | 45 | vs. USU, 12/7/20 |
| 3-Pointers | 14 | vs. MSU, 12/10/20 |
| Assists | 20 | vs. MSU, 12/10/20 |
| Blocks | 5 | vs. MSU, 12/10/20 |
| Steals | 9 | vs. LSU, 11/27/20 |
| Field Goal Percentage | 52.2 | vs. LSU, 11/27/20 |
| 3-Point Field Goal Percentage | 61.1 | vs. LSU, 11/27/20 |
| Free-Throw Percentage | 100 | vs. LSU, 11/27/20 |

2020-21 TEAM LOWS

| CATEGORY | RECORD | OPPONENT |
|-------------------------------|--------|--------------------------|
| Points | 48 | vs. Washington, 11/28/20 |
| Rebounds | 26 | vs. Washington, 11/28/20 |
| 3-Pointers | 6 | vs. USU, 12/7/20 |
| Assists | 8 | vs. Washington, 11/28/20 |
| Blocks | 0 | vs. USU, 12/7/20 |
| Steals | 2 | vs. MSU, 12/10/20 |
| Field Goal Percentage | 27.3 | vs. Washington, 11/28/20 |
| 3-Point Field Goal Percentage | 26.9 | vs. Washington, 11/28/20 |
| Free-Throw Percentage | 76.4 | vs. USU, 12/7/20 |

TEAM IN NCAA RANKINGS (as of Dec. 13)

| CATEGORY | RANKING |
|-------------------------|-------------|
| Free-Throw Percentage | 5th (.851) |
| Three-Pointers Made | 28th (38) |
| Three-Pointers Per Game | 26th (9.5) |
| Three-Point Percentage | 27th (.400) |

PLAYERS IN NCAA RANKINGS (as of Dec. 13)

| CATEGORY | PLAYER | RANKING |
|--------------------------|------------------|-------------|
| Double Doubles | Lauren Gustin | 19th (2) |
| 3-Pointers Made | Shaylee Gonzales | 22nd (14) |
| Rebounds | Lauren Gustin | 25th (46) |
| Def. Rebounds Per Game | Lauren Gustin | 18th (8.2) |
| Rebounds Per Game | Lauren Gustin | 16th (11.5) |
| 3-Pointers Made Per Game | Shaylee Gonzales | 21st (3.5) |

PLAYER CAREER RECORDS

| CATEGORY | PLAYER | BYU RECORD |
|------------------|---------------------------|----------------------|
| 1,000-point Club | Behka Stafford | No. 26: 1,123 |
| | Paisley J. Harding | No. 27: 1,096 |
| 3-Pointers | Coriann Fraughton | No. 11: 133 |
| | Paisley J. Harding | No. 12: 132 |
| Blocks | Jennifer Hamson | No. 2: 340 |
| | Sara Hamson | No. 3: 328 |
| Rebounds | Coriann Fraughton | No. 14: 619 |
| | Sara Hamson | No. 15: 606 |

2020-21 WCC STANDINGS

| Place | Team | WCC | Pct. | Overall | Pct. |
|-------|---------------|-----|------|---------|-------|
| 1 | Pepperdine | 0-0 | .000 | 2-0 | 1.000 |
| 2 | BYU | 0-0 | .000 | 3-1 | .750 |
| 3 | Portland | 0-0 | .000 | 2-1 | .667 |
| 4 | Gonzaga | 0-0 | .000 | 2-2 | .500 |
| 4 | San Diego | 0-0 | .000 | 1-1 | .500 |
| 6 | LMU | 0-0 | .000 | 1-2 | .333 |
| 6 | San Francisco | 0-0 | .000 | 1-2 | .333 |
| 8 | Saint Mary's | 0-0 | .000 | 0-3 | .000 |
| 8 | Pacific | 0-0 | .000 | 0-0 | .000 |
| 8 | Santa Clara | 0-0 | .000 | 0-0 | .000 |

2020-21 PRESEASON WCC COACHES' POLL

| Place | Team(1stPlaceVotes) | Pts. | Overall | Conf. | 2018 Finish |
|----------|---------------------|-----------|--------------|-------------|-------------|
| 1 | GONZAGA (7) | 79 | 28-3 | 17-1 | 1st |
| 2 | BYU (2) | 73 | 18-11 | 13-5 | 2ndT |
| 3 | PORTLAND (1) | 64 | 21-11 | 11-7 | 4th |
| 4 | SAN DIEGO | 53 | 20-11 | 13-5 | 2ndT |
| 5 | ST. MARY'S | 44 | 12-19 | 6-12 | 7th |
| 6 | PACIFIC | 42 | 17-14 | 9-9 | 5th |
| 7 | PEPPERDINE | 28 | 16-15 | 8-10 | 6th |
| 8 | LMU | 25 | 7-25 | 3-15 | 10th |
| 9 | SANTA CLARA | 22 | 12-19 | 5-13 | 8thT |
| 10 | SAN FRANCISCO | 20 | 12-19 | 5-13 | 8thT |

2020-21 PRESEASON ALL WCC TEAM

| Player | Team | Year | Position |
|--------------------------------|------------|------------|---------------|
| Haylee Andrews | Portland | Jr. | Guard |
| Alex Fowler | Portland | So. | Forward |
| Shaylee Gonzales | BYU | So. | Guard |
| Sara Hamson | BYU | Sr. | Center |
| Valerie Higgins | Pacific | Sr. | Guard |
| Paisley Johnson Harding | BYU | Sr. | Guard |
| Brooklyn McDavid | Pacific | Sr. | Forward |
| Myah Pace | San Diego | Sr. | Guard |
| Sam Simons | St. Mary's | Jr. | Guard |
| Jill Townsend | Gonzaga | Sr. | Guard |
| Jenn Wirth | Gonzaga | Sr. | Forward |

2020-21 WCC STATS (as of Dec. 11)

| BYU Team Stats | All Games | WCC Games |
|-------------------------------|-------------|-----------|
| SCORING OFFENSE | 4th (68.5) | - |
| SCORING DEFENSE | 3rd (63.0) | - |
| SCORING MARGIN | 3rd (5.5) | - |
| FREE THROW PERCENTAGE | 1st (85.1) | - |
| FIELD GOAL PERCENTAGE | 3rd (43.9) | - |
| FIELD GOAL PERCENTAGE DEFENSE | 1st (36.7) | - |
| 3-POINT FIELD GOAL PERCENTAGE | 4th (40.0) | - |
| 3-POINT FG PERCENTAGE DEFENSE | 2nd (28.0) | - |
| REBOUNDING OFFENSE | - | - |
| REBOUNDING DEFENSE | - | - |
| REBOUNDING MARGIN | 5th (1.0) | - |
| BLOCKED SHOTS PER GAME | 5th (2.0) | - |
| ASSISTS PER GAME | 3rd (15.0) | - |
| STEALS PER GAME | 5th (5.5) | - |
| TURNOVER MARGIN | 4th (-1.75) | - |
| ASSIST/TURNOVER RATIO | 3rd (0.98) | - |
| OFFENSIVE REBOUNDS | - | - |
| DEFENSIVE REBOUNDS | - | - |
| 3-POINT FIELD GOALS MADE | 1st (38) | - |

| BYU Individual Stats | All Games | WCC Games |
|----------------------|-------------------|-----------|
| SCORING | Gonzales 2nd/20.0 | - |
| REBOUNDING | Gustin 1st/11.5 | - |
| FIELD GOAL PCT | Gonzales 4th/55.6 | - |
| FIELD GOALS MADE | Gonzales 1st/30 | - |
| ASSISTS | - | - |
| FREE THROW PCT | Albiero 1st/100 | - |
| STEALS | - | - |
| 3-POINT FG PCT | Gonzales 4th/53.8 | - |
| 3-POINT FG MADE | Gonzales 2nd/14 | - |
| 3-POINT FG MADE | Harding 6th/8 | - |
| BLOCKED SHOTS | - | - |
| ASSIST/TURN RATIO | Harding 3rd/2.0 | - |
| ASSIST/TURN RATIO | Albiero 5th/1.7 | - |
| MINUTES PLAYED | - | - |
| DOUBLE DOUBLES | Gustin 1st/2 | - |

2020-21 PLAYER HONORS**PLAYERS OF THE WEEK - 2020-21**

Week 1 (11/30) - Shaylee Gonzales, Soph. G, BYU

Week 2 (12/7) - Alex Fowler, Soph. F, Portland

Week 3 (12/14) - Ionna Krimili, Fresh. G, USF

AWARDS & HONORS

2020-21 Preseason All-WCC Team: Shaylee Gonzales

2020-21 Preseason All-WCC Team: Paisley Johnson Harding

2020-21 Preseason All-WCC Team: Sara Hamson

2020-21 Preseason Lisa Leslie Award Watch List: Sara Hamson

BYU IN WCC TOURNAMENTS - HISTORY

2019-20: No. 3 seed; lost in the quarterfinals

2018-19: No. 2 seed; won third WCC title

2017-18: No. 3 seed; lost in quarterfinals

2016-17: No. 2 seed; advanced to the semifinals

2015-16: No. 1 seed; lost in finals

2014-15: No. 5 seed; won second WCC title

2013-14: No. 2 seed; lost in finals

2012-13: No. 4 seed; lost in semifinals

2011-12: No. 2 seed; won first WCC title

#5 | MARIA ALBIERO | G | 5-8 | SR. | LONDRINA, BRAZIL | RALEIGH, NC | NEUSE CHRISTIAN AC.

2019-20 Highlights

- ▶ Started in all games while averaging 6.0 points and 2.7 rebounds
- ▶ Her scoring average placed her 4th place on the team with a total of six games with double figure points
- ▶ Finished her junior year in 2nd place on the squad in assists with a 3.2 average while playing nearly 31 minutes of playing time
- ▶ Dished out at least three assists in 18 games and was the assists leader in seven games
- ▶ On the team, ranked 3rd in numerous categories: steals (0.9), 3-point field goal percentage (.360), 3-point field goals made (1.1) and (.720) free-throw percentage
- ▶ In the WCC, she ranked second in assist/turnover ratio (1.7), sixth in 3-point field goal percentage (.360) and ninth in assists (3.2)
- ▶ Named 2019-20 WCC Women's Basketball All-Academic Honorable Mention

Personal

- ▶ Born in Londrina, Brazil, currently lives in Raleigh, North Carolina
- ▶ Parents are Alci Albiero and Maria Cleide Lopez; has one brother and one sister
- ▶ Majoring in Exercise Science



2020-21 SEASON HIGHS

| | |
|-----|----------------------------------|
| PTS | 8, vs. LSU - 11/27/20 |
| REB | 1, twice, last vs. UW - 11/28/20 |
| AST | 4, vs. LSU - 11/27/20 |
| STL | |
| BLK | |
| FGM | 1, twice, last vs. UW - 11/28/20 |
| FGA | 6, vs. LSU - 11/27/20 |
| 3PM | |
| 3PA | 2, twice, last vs. UW - 11/28/20 |
| FTM | 6, vs. LSU - 11/27/20 |
| FTA | 6, vs. LSU - 11/27/20 |

ALBIERO GAME BY GAME STATS (2020-21)



2020-21 BYU Women's Basketball Individual Game-by-Game All games

Page 3/12 as of Dec 11, 2020

#5 ALBIERO, Maria

| Opponent | Date | GS | MIN | Total | | 3-Pointers | | Free throws | | Rebounds | | PF | A | T/O | BLK | STL | PTS | AVG | | | |
|---------------|------------|----|----------|---------------|-------------|-------------|-------------|-------------|--------------|--------------|----------|-----------|-----------|----------|----------|-----------|----------|----------|----------|-----------|------------|
| | | | | FG | FGA | PCT | 3FG | 3FGA | PCT | FT | FTA | | | | | | | | PCT | OFF | DEF |
| vs LSU | 11/27/2020 | * | 28:17 | 1-6 | .167 | 0-2 | .000 | 6-6 | 1.000 | 1 | 0 | 1 | 1 | 4 | 1 | 0 | 8 | 8.0 | | | |
| vs Washington | 11/28/2020 | * | 23:56 | 1-4 | .250 | 0-2 | .000 | 2-2 | 1.000 | 0 | 1 | 1 | 4 | 2 | 3 | 0 | 4 | 6.0 | | | |
| at Utah St. | 12/07/2020 | * | 34:00 | 2-5 | .400 | 1-3 | .333 | 2-2 | 1.000 | 1 | 5 | 6 | 3 | 2 | 2 | 0 | 7 | 6.3 | | | |
| Montana St. | 12/10/2020 | * | 24:22 | 2-5 | .400 | 1-4 | .250 | 0-0 | .000 | 0 | 4 | 4 | 3 | 4 | 1 | 0 | 5 | 6.0 | | | |
| Totals | | | 4 | 110:35 | 6-20 | .300 | 2-11 | .182 | 10-10 | 1.000 | 2 | 10 | 12 | 3 | 9 | 12 | 7 | 0 | 1 | 24 | 6.0 |

Player Averages

| Games Played | Minutes/ game | Points/ game | FG Pct | 3FG Pct | FT Pct | Rebounds/ game | Assists/ game | Turnovers/ game | Assist/Turnover ratio | Steals/ game | Blocks/ game |
|--------------|---------------|--------------|--------|---------|--------|----------------|---------------|-----------------|-----------------------|--------------|--------------|
| 4 | 27.6 | 6.0 | 30.0 | 18.2 | 100.0 | 3.0 | 3.0 | 1.8 | 1.7 | 0.3 | 0.0 |

CAREER HIGHS

| | |
|-----|--------------------------------------|
| PTS | 16, vs. Portland – 01/19/19 |
| REB | 7, twice, last at Pacific – 01/16/20 |
| AST | 8, vs. Pacific – 02/15/20 |
| STL | 3, vs. TAMK – 11/14/19 |
| BLK | -- |
| FGM | 6, vs. Portland – 01/19/19 |
| FGA | 12, twice, last at SMC – 01/18/20 |
| 3PM | 4, at SMC – 01/18/20 |
| 3PA | 8, at SMC – 01/18/20 |
| FTM | 4, three, last vs. UVU -12/14/19 |
| FTA | 5, three, last vs. UVU -12/14/19 |

MISCELLANEOUS

| | 2020-21 | Career |
|------------------|---------|--------|
| Double-FigurePTS | | 9 |
| 20-plus Pts | | |
| Double-Doubles | | |
| 3-plus AST | 1 | 27 |
| 3-plus STL | | 1 |
| 3-plus3-pointFG | | 2 |
| Scoring Leader | | 1 |
| Rebound Leader | | |
| Assist Leader | 1 | 9 |

ALBIERO CAREER STATISTICS (ALL GAMES)

| Year | GP | GS | Min | Avg | FG | FGA | Pct | 3FG | FGA | Pct | FT | FTA | Pct | Off | Def | TR | Avg | PF | FO | A | TO | Blk | Stl | Pts | Avg |
|--------------|----|----|-----|------|----|-----|------|-----|-----|------|----|-----|------|-----|-----|----|-----|----|----|----|----|-----|-----|-----|-----|
| 2017-18 | 29 | 0 | 241 | 8.3 | 23 | 55 | .418 | 3 | 12 | .250 | 9 | 16 | .563 | 2 | 23 | 25 | 0.9 | 14 | 0 | 22 | 23 | 0 | 9 | 58 | 2.0 |
| 2018-19 | 33 | 7 | 497 | 15.1 | 38 | 124 | .306 | 12 | 43 | .279 | 18 | 24 | .750 | 10 | 47 | 57 | 1.7 | 23 | 0 | 50 | 26 | 0 | 15 | 106 | 3.2 |
| 2019-20 | 29 | 29 | 886 | 30.6 | 62 | 179 | .346 | 32 | 89 | .360 | 18 | 25 | .720 | 4 | 75 | 79 | 2.7 | 37 | 1 | 93 | 54 | 0 | 25 | 174 | 6.0 |
| 2020-21 | 2 | 2 | 52 | 26 | 2 | 10 | .200 | 0 | 4 | .000 | 8 | 8 | 1.00 | 1 | 1 | 2 | 1.0 | 4 | 0 | 6 | 4 | 0 | 0 | 12 | 6.0 |
| TOTAL | | | | | | | | | | | | | | | | | | | | | | | | | |

ALBIERO CAREER STATISTICS (CONFERENCE GAMES)

| Year | GP | GS | Min | Avg | FG | FGA | Pct | 3FG | FGA | Pct | FT | FTA | Pct | Off | Def | TR | Avg | PF | FO | A | TO | Blk | Stl | Pts | Avg |
|--------------|-----------|-----------|------------|-------------|-----------|------------|-------------|-----------|-----------|-------------|-----------|-----------|-------------|----------|-----------|-----------|------------|-----------|----------|-----------|-----------|----------|-----------|------------|------------|
| 2017-18 | 17 | 0 | 137 | 8.1 | 12 | 31 | .387 | 1 | 5 | .200 | 4 | 8 | .500 | 2 | 17 | 19 | 1.1 | 9 | 0 | 11 | 11 | 0 | 6 | 29 | 1.7 |
| 2018-19 | 18 | 0 | 256 | 14.2 | 21 | 59 | .356 | 9 | 26 | .346 | 7 | 10 | .700 | 4 | 20 | 24 | 1.3 | 12 | 0 | 26 | 11 | 0 | 4 | 58 | 3.2 |
| 2019-20 | 18 | 18 | 566 | 31.4 | 46 | 110 | .418 | 24 | 59 | .407 | 7 | 11 | .636 | 2 | 50 | 52 | 2.9 | 19 | 0 | 59 | 36 | 0 | 18 | 123 | 6.8 |
| 2020-21 | | | | | | | | | | | | | | | | | | | | | | | | | |
| TOTAL | 53 | 18 | 962 | 18.2 | 75 | 200 | .375 | 34 | 90 | .378 | 18 | 29 | .620 | 8 | 87 | 95 | 1.8 | 40 | 0 | 96 | 55 | 0 | 28 | 210 | 4.0 |

#11 | KAYLEE SMILER | G | 5-8 | SO. | HAMILTON, NEW ZEALAND | MELVILLE HS

2019-20 Highlights

- ▶ Saw action in a total of 27 games averaging 1.8 points and 1.6 rebounds while averaging nearly 10 minutes of playing time
- ▶ Out of the 27 games, 17 were conference matchups
- ▶ In first collegiate game, she played one minute at Washington State on Nov. 9
- ▶ Her season totals include a total of 48 points, 35 rebounds, 21 assists, three blocks and seven steals
- ▶ Had season bests in points with 19 at SMC on Jan. 18; in rebounds with six at SMC; in assists with three vs. SCU on Jan. 25
- ▶ Tallied one game with 10+points (19 at SMC) and
- ▶ Had three assists in two games

Personal

- ▶ Parents are Phillip and Loanna Smiler
- ▶ Has three brothers and one sister
- ▶ Undecided Major



2020-21 SEASON HIGHS

| | |
|-----|------------------------------|
| PTS | 6, vs. Washington - 11/28/20 |
| REB | 1, vs. LSU - 11/27/20 |
| AST | |
| STL | |
| BLK | |
| FGM | 2, vs. Washington - 11/28/20 |
| FGA | 3, vs. Washington - 11/28/20 |
| 3PM | 2, vs. Washington - 11/28/20 |
| 3PA | 3, vs. Washington - 11/28/20 |
| FTM | |
| FTA | |

SMILER GAME BY GAME STATS (2020-21)



2020-21 BYU Women's Basketball
Individual Game-by-Game
All games

Page 5/12
as of Dec 11, 2020

#11 SMILER, Kaylee

| Opponent | Date | GS | MIN | Total | | 3-Pointers | | Free throws | | Rebounds | | | | | | | PTS | AVG | | | |
|---------------|------------|----|----------------|-------------|-------------|-------------|-------------|-------------|-------------|----------|----------|----------|------------|----------|----------|----------|----------|----------|-----------|------------|-----|
| | | | | FG | FGA | PCT | 3FG | 3FGA | PCT | FT | FTA | PCT | OFF | DEF | TOT | AVG | | | PF | A | T/O |
| vs LSU | 11/27/2020 | | 12:03 | 1-2 | .500 | 1-1 | 1.000 | 0-0 | .000 | 0 | 1 | 1 | 1.0 | 1 | 0 | 1 | 0 | 0 | 0 | 3 | 3.0 |
| vs Washington | 11/28/2020 | | 16:40 | 2-3 | .667 | 2-2 | 1.000 | 0-0 | .000 | 0 | 0 | 0 | 0.5 | 1 | 0 | 1 | 0 | 0 | 0 | 6 | 4.5 |
| at Utah St. | 12/07/2020 | | 19:00 | 0-3 | .000 | 0-3 | .000 | 0-0 | .000 | 0 | 2 | 2 | 1.0 | 2 | 2 | 0 | 0 | 0 | 0 | 3 | 3.0 |
| Montana St. | 12/10/2020 | | 21:16 | 3-6 | .500 | 3-5 | .600 | 0-0 | .000 | 0 | 1 | 1 | 1.0 | 0 | 2 | 1 | 1 | 0 | 9 | 4.5 | |
| Totals | | | 0:68:59 | 6-14 | .429 | 6-11 | .545 | 0-0 | .000 | 0 | 4 | 4 | 1.0 | 4 | 4 | 3 | 1 | 0 | 18 | 4.5 | |

Player Averages

| Games Played | Minutes/game | Points/game | FG Pct | 3FG Pct | FT Pct | Rebounds/game | Assists/game | Turnovers/game | Assist/Turnover ratio | Steals/game | Blocks/game |
|--------------|--------------|-------------|--------|---------|--------|---------------|--------------|----------------|-----------------------|-------------|-------------|
| 4 | 17.2 | 4.5 | 42.9 | 54.5 | 0.0 | 1.0 | 1.0 | 0.8 | 1.3 | 0.0 | 0.3 |

CAREER HIGHS

| | |
|-----|-----------------------------------|
| PTS | 19, at SMC – 01/18/20 |
| REB | 6, twice, last at SMC – 01/18/20 |
| AST | 3, twice, last vs. SCU – 01/25/20 |
| STL | |
| BLK | |
| FGM | 7, at SMC – 01/18/20 |
| FGA | 9, at SMC – 01/18/20 |
| 3PM | 4, at SMC – 01/18/20 |
| 3PA | 4, at SMC – 01/18/20 |
| FTM | 1, twice, last vs. LMU – 02/29/20 |
| FTA | 2, twice, last vs. LMU – 02/29/20 |

MISCELLANEOUS

| | 2020-21 | Career |
|------------------|---------|--------|
| Double-FigurePTS | | |
| 20-plus Pts | | |
| Double-Doubles | | |
| 3-plus AST | | |
| 3-plus STL | | |
| 3-plus3-pointFG | | |
| Scoring Leader | | |
| Rebound Leader | | |
| Assist Leader | | |

SMILER CAREER STATISTICS (ALL GAMES)

| Year | GP | GS | Min | Avg | FG | FGA | Pct | 3FG | FGA | Pct | FT | FTA | Pct | Off | Def | TR | Avg | PF | FO | A | TO | Blk | Stl | Pts | Avg |
|---------|----|----|-----|-----|----|-----|------|-----|-----|------|----|-----|------|-----|-----|----|-----|----|----|----|----|-----|-----|-----|-----|
| 2019-20 | 27 | 0 | 255 | 9.4 | 17 | 44 | .386 | 7 | 20 | .350 | 3 | 6 | .500 | 9 | 35 | 44 | 1.6 | 23 | 0 | 21 | 17 | 3 | 7 | 48 | 1.8 |
| 2020-21 | 2 | 0 | 28 | 14 | 3 | 5 | .600 | 3 | 3 | 1.00 | 0 | 0 | .000 | 0 | 1 | 1 | 0.5 | 2 | 0 | 0 | 2 | 0 | 9 | 4.5 | |
| TOTAL | | | | | | | | | | | | | | | | | | | | | | | | | |

SMILER CAREER STATISTICS (CONFERENCE GAMES)

| Year | GP | GS | Min | Avg | FG | FGA | Pct | 3FG | FGA | Pct | FT | FTA | Pct | Off | Def | TR | Avg | PF | FO | A | TO | Blk | Stl | Pts | Avg |
|---------|----|----|-----|------|----|-----|------|-----|-----|------|----|-----|------|-----|-----|----|-----|----|----|----|----|-----|-----|-----|-----|
| 2019-20 | 17 | 0 | 184 | 10.8 | 11 | 31 | .355 | 7 | 20 | .350 | 3 | 6 | .500 | 7 | 27 | 34 | 2.0 | 15 | 0 | 14 | 14 | 2 | 5 | 32 | 1.9 |
| 2020-21 | | | | | | | | | | | | | | | | | | | | | | | | | |
| TOTAL | 17 | 0 | 184 | 10.8 | 11 | 31 | .355 | 7 | 20 | .350 | 3 | 6 | .500 | 7 | 27 | 34 | 2.0 | 15 | 0 | 14 | 14 | 2 | 5 | 32 | 1.9 |

#13 | PAISLEY JOHNSON HARDING | G | 5-9 | SR. | EVERETT, WA | GLACIER PEAK HS

2019-20 Highlights

- ▶ Co-Team Captain
- ▶ Was the team's scoring with a 15.2 average, that put her in 5th place in the WCC
- ▶ Tallied 22 games with at least 10+points including six with 20+points
- ▶ Was the scoring leader in a total of 13 games
- ▶ Had the team's best free-throw percentage (.819) and was 4th in that category in the conference
- ▶ On the team, ranked 2nd in steals (1.5) and 3rd was the assist leader in six
- ▶ In a total of six games recorded at least three steals and in eight games put up at least three 3-pointers
- ▶ Reached 1,000 points with 28 in the road game at Santa Clara on Feb. 20, ranks 27th all-time in scoring with 1,072 career points
- ▶ Named to the 2020 WCC Women's Basketball First Team
- ▶ Named to the 2019-20 Preseason All-WCC Team

Personal

- ▶ Born in Washington
- ▶ Parents are Brent and Stephanie; has two brothers and one sister
- ▶ Married to Connor Harding, a member of the BYU men's basketball team
- ▶ Majoring in Sociology



2020-21 SEASON HIGHS

| | |
|-----|----------------------------------|
| PTS | 13, vs. LSU - 11/27/20 |
| REB | 1, twice, last vs. UW - 11/28/20 |
| AST | 2, vs. Washington - 11/28/20 |
| STL | 1, vs. Washington - 11/28/20 |
| BLK | |
| FGM | 5, vs. LSU - 11/27/20 |
| FGA | 8, vs. Washington - 11/28/20 |
| 3PM | 3, vs. LSU - 11/27/20 |
| 3PA | 8, vs. Washington 11/28/20 |
| FTM | 3, Washington 11/28/20 |
| FTA | 3, Washington 11/28/20 |

CAREER HIGHS

| | |
|-----|--------------------------------------|
| PTS | 31, at Pacific- 01/16/20 |
| REB | 12, vs. UC Riverside - 11/9/18 |
| AST | 7, at Portland - 02/14/19 |
| STL | 5, twice, last at USF - 02/22/20 |
| BLK | 2, three, last at USF - 02/22/20 |
| FGM | 9, twice, last at Pacific - 01/16/20 |
| FGA | 19, twice, last at LMU - 12/28/19 |
| 3PM | 5, vs. PAC - 02/15/20 |
| 3PA | 11, vs. PAC - 02/15/20 |
| FTM | 9, at Pacific - 01/16/20 |
| FTA | 10, three, last at SCU - 02/20/20 |

MISCELLANEOUS

| | 2020-21 | Career |
|------------------|---------|--------|
| Double-FigurePTS | 1 | 54 |
| 20-plus Pts | | 12 |
| Double-Doubles | | 1 |
| 3-plus AST | | 34 |
| 3-plus STL | | 12 |
| 3-plus3-pointFG | 1 | 12 |
| Scoring Leader | | 23 |
| Rebound Leader | | 5 |
| Assist Leader | | 14 |

JOHNSON HARDING GAME BY GAME STATS (2020-21)



2020-21 BYU Women's Basketball Individual Game-by-Game All games

Page 7/12 as of Dec 11, 2020

#13 HARDING, Paisley

| Opponent | Date | GS | MIN | Total | | 3-Pointers | | Free throws | | Rebounds | | PF | A | T/O | BLK | STL | PTS | AVG | |
|---------------|------------|----|----------|---------------|--------------|-------------|-------------|-------------|------------|-------------|----------|----------|----------|----------|----------|----------|----------|-----------|-------------|
| | | | | FG-FGA | PCT | 3FG-3FGA | PCT | FT-FTA | PCT | OFF | DEF | | | | | | | | TOT |
| vs LSU | 11/27/2020 | * | 33:36 | 5-11 | .455 | 3-5 | .600 | 0-0 | .000 | 1 | 0 | 1 | 1 | 1 | 4 | 0 | 0 | 13 | 13.0 |
| vs Washington | 11/28/2020 | * | 27:48 | 2-13 | .154 | 2-8 | .250 | 3-3 | 1.000 | 1 | 0 | 1 | 1 | 2 | 0 | 1 | 9 | 11.0 | |
| at Utah St. | 12/07/2020 | * | 25:00 | 6-13 | .462 | 0-3 | .000 | 2-3 | .667 | 1 | 3 | 4 | 2 | 0 | 0 | 0 | 14 | 12.0 | |
| Montana St. | 12/10/2020 | * | 27:18 | 3-10 | .300 | 3-8 | .375 | 2-2 | 1.000 | 0 | 0 | 0 | 1 | 0 | 0 | 1 | 11 | 11.8 | |
| Totals | | | 4 | 113:42 | 16-47 | .340 | 8-24 | .333 | 7-8 | .875 | 3 | 3 | 6 | 1 | 6 | 0 | 2 | 47 | 11.8 |

Player Averages

| Games Played | Minutes/ game | Points/ game | FG Pct | 3FG Pct | FT Pct | Rebounds/ game | Assists/ game | Turnovers/ game | Assist/Turnover ratio | Steals/ game | Blocks/ game |
|--------------|---------------|--------------|--------|---------|--------|----------------|---------------|-----------------|-----------------------|--------------|--------------|
| 4 | 28.4 | 11.8 | 34.0 | 33.3 | 87.5 | 1.5 | 3.0 | 1.5 | 2.0 | 0.5 | 0.0 |

HARDING CAREER STATISTICS (ALL GAMES)

| Year | GP | GS | Min | Avg | FG | FGA | Pct | 3FG | FGA | Pct | FT | FTA | Pct | Off | Def | TR | Avg | PF | FO | A | TO | Blk | Stl | Pts | Avg |
|--------------|----|----|------|------|-----|-----|------|-----|-----|------|-----|-----|------|-----|-----|-----|-----|----|----|----|----|-----|-----|-----|------|
| 2017-18 | 30 | 0 | 591 | 19.7 | 54 | 129 | .419 | 22 | 51 | .431 | 37 | 57 | .649 | 20 | 47 | 67 | 2.2 | 74 | 2 | 43 | 50 | 5 | 23 | 167 | 5.6 |
| 2018-19 | 33 | 33 | 1127 | 34.2 | 161 | 389 | .414 | 51 | 150 | .340 | 106 | 145 | .731 | 27 | 116 | 143 | 4.3 | 84 | 2 | 98 | 68 | 3 | 44 | 479 | 14.5 |
| 2019-20 | 28 | 28 | 974 | 34.8 | 143 | 355 | .403 | 54 | 141 | .383 | 86 | 105 | .819 | 28 | 78 | 106 | 3.8 | 69 | 1 | 87 | 77 | 11 | 41 | 426 | 15.2 |
| 2020-21 | 2 | 2 | 61 | 30.5 | 7 | 24 | .292 | 5 | 13 | .385 | 3 | 3 | 1.00 | 2 | 0 | 2 | 1 | 5 | 0 | 3 | 6 | 0 | 1 | 22 | 11 |
| TOTAL | | | | | | | | | | | | | | | | | | | | | | | | | |

HARDING CAREER STATISTICS (CONFERENCE GAMES)

| Year | GP | GS | Min | Avg | FG | FGA | Pct | 3FG | FGA | Pct | FT | FTA | Pct | Off | Def | TR | Avg | PF | FO | A | TO | Blk | Stl | Pts | Avg |
|--------------|-----------|-----------|-------------|-------------|------------|------------|-------------|-----------|------------|-------------|------------|------------|-------------|-----------|------------|------------|------------|------------|----------|------------|------------|-----------|-----------|------------|-------------|
| 2017-18 | 18 | 0 | 393 | 21.8 | 31 | 74 | .419 | 16 | 32 | .500 | 25 | 38 | .658 | 16 | 30 | 46 | 2.6 | 44 | 1 | 31 | 32 | 4 | 18 | 103 | 5.7 |
| 2018-19 | 18 | 18 | 612 | 34.0 | 89 | 217 | .410 | 27 | 82 | .329 | 77 | 104 | .740 | 11 | 52 | 63 | 3.5 | 38 | 0 | 55 | 34 | 1 | 25 | 282 | 15.7 |
| 2019-20 | 17 | 17 | 601 | 35.4 | 88 | 223 | .395 | 32 | 89 | .360 | 54 | 69 | .783 | 13 | 53 | 66 | 3.9 | 41 | 0 | 57 | 49 | 10 | 32 | 262 | 15.4 |
| 2020-21 | | | | | | | | | | | | | | | | | | | | | | | | | |
| TOTAL | 53 | 35 | 1608 | 30.3 | 208 | 514 | .405 | 75 | 203 | .369 | 156 | 211 | .739 | 40 | 135 | 175 | 3.3 | 123 | 1 | 143 | 115 | 15 | 75 | 647 | 12.2 |

#14 | BABALU UGWU | F | 6-0 | JR. | JUNDIAI, BRAZIL | RALEIGH, NC | FRIENDSHIP CHRISTIAN HS

2019-20 Highlights

- ▶ Played in all 29 contests starting in eight
- ▶ Averaged 4.9 points and 4.3 rebounds
- ▶ Ranked 3rd on the team in offensive and defensive rebounds
- ▶ Ranked 4th on the team in rebounds and steals
- ▶ Ranked 5th in blocked shots and in assists
- ▶ Tallied a total of six games with 10+points and reached a double-double twice
- ▶ Had five contests with at least three assists and two with at least three steals
- ▶ At the end of the season, had tallied 142 points, 126 rebounds, 17 assists, three blocks and 20 steals

Personal

- ▶ Born in Sao Paulo, Brazil
- ▶ Parents are Elaine de Angelo and Micheal Ikechukwu Ugwu; has one brother and one sister
- ▶ Majoring in sports medicine



2020-21 SEASON HIGHS

| | |
|-----|----------------------------------|
| PTS | 2, vs. LSU - 11/27/20 |
| REB | 1, vs. Washington - 11/28/20 |
| AST | |
| STL | 1, vs. Washington - 11/28/20 |
| BLK | |
| FGM | |
| FGA | 1, twice, last vs. UW - 11/28/20 |
| 3PM | |
| 3PA | 1, twice, last vs. UW - 11/28/20 |
| FTM | 2, vs. Washington - 11/28/20 |
| FTA | 2, vs. Washington - 11/28/20 |

UGWU GAME BY GAME STATS (2020-21)



2020-21 BYU Women's Basketball
Individual Game-by-Game
All games

Page 8/12
as of Dec 11, 2020

#14 UGWU, Babalu

| Opponent | Date | GS | MIN | Total | | 3-Pointers | | Free throws | | Rebounds | | | PF | A | T/O | BLK | STL | PTS | AVG | |
|---------------|------------|----------|--------------|------------|-------------|------------|-------------|-------------|--------------|----------|----------|----------|------------|----------|----------|----------|----------|----------|----------|------------|
| | | | | FG-FGA | PCT | 3FG-3FGA | PCT | FT-FTA | PCT | OFF | DEF | TOT | | | | | | | | AVG |
| vs LSU | 11/27/2020 | | 02:22 | 0-1 | .000 | 0-1 | .000 | 0-0 | .000 | 0 | 0 | 0 | 0 | 0 | 0 | 0 | 0 | 0 | 0 | 0.0 |
| vs Washington | 11/28/2020 | | 05:42 | 0-1 | .000 | 0-1 | .000 | 2-2 | 1.000 | 1 | 0 | 1 | 0.5 | 2 | 0 | 0 | 0 | 1 | 2 | 1.0 |
| at Utah St. | 12/07/2020 | | 05:00 | 1-3 | .333 | 0-0 | .000 | 0-0 | .000 | 1 | 1 | 2 | 1.0 | 0 | 0 | 0 | 0 | 2 | 1.3 | |
| Montana St. | 12/10/2020 | | 09:29 | 0-2 | .000 | 0-1 | .000 | 0-0 | .000 | 0 | 3 | 3 | 1.5 | 1 | 0 | 3 | 1 | 0 | 0 | 1.0 |
| Totals | | 0 | 22:33 | 1-7 | .143 | 0-3 | .000 | 2-2 | 1.000 | 2 | 4 | 6 | 1.5 | 3 | 0 | 3 | 1 | 1 | 4 | 1.0 |

Player Averages

| Games Played | Minutes/game | Points/game | FG Pct | 3FG Pct | FT Pct | Rebounds/game | Assists/game | Turnovers/game | Assist/Turnover ratio | Steals/game | Blocks/game |
|--------------|--------------|-------------|--------|---------|--------|---------------|--------------|----------------|-----------------------|-------------|-------------|
| 4 | 5.6 | 1.0 | 14.3 | 0.0 | 100.0 | 1.5 | 0.0 | 0.8 | 0.0 | 0.3 | 0.3 |

CAREER HIGHS

| | |
|-----|---|
| PTS | 12, three, last at Boise St. - 12/11/19 |
| REB | 11, three, last vs. GON - 01/02/20 |
| AST | 3, five, last vs. PEP@WCC - 03/07/20 |
| STL | 4, at Boise State - 12/11/19 |
| BLK | |
| FGM | 6, vs. TAMK - 11/14/19 |
| FGA | 13, vs. Utah - 11/29/19 |
| 3PM | |
| 3PA | 5, vs. SCU - 01/15/20 |
| FTM | 4, at PEP - 02/02/19 |
| FTA | 4, four, last vs. PEP - 02/28/20 |

MISCELLANEOUS

| | 2020-21 | Career |
|------------------|---------|--------|
| Double-FigurePTS | | 8 |
| 20-plus Pts | | |
| Double-Doubles | | 2 |
| 3-plus AST | | 5 |
| 3-plus STL | | 3 |
| 3-plus3-pointFG | | |
| Scoring Leader | | 2 |
| Rebound Leader | | 8 |
| Assist Leader | | 1 |

UGWU CAREER STATISTICS (ALL GAMES)

| Year | GP | GS | Min | Avg | FG | FGA | Pct | 3FG | FGA | Pct | FT | FTA | Pct | Off | Def | TR | Avg | PF | FO | A | TO | Blk | Stl | Pts | Avg |
|--------------|----|----|-----|------|----|-----|------|-----|-----|------|----|-----|------|-----|-----|-----|-----|----|----|----|----|-----|-----|-----|-----|
| 2018-19 | 30 | 13 | 313 | 10.4 | 43 | 106 | .406 | 0 | 1 | .000 | 14 | 17 | .824 | 30 | 54 | 84 | 2.8 | 53 | 1 | 7 | 28 | 3 | 17 | 100 | 3.3 |
| 2019-20 | 29 | 8 | 420 | 14.5 | 58 | 152 | .382 | 8 | 43 | .186 | 18 | 24 | .750 | 39 | 87 | 126 | 4.3 | 55 | 1 | 17 | 24 | 3 | 20 | 142 | 4.9 |
| 2020-21 | 2 | 0 | 8 | 4 | 0 | 2 | .000 | 0 | 2 | .000 | 2 | 2 | 1.00 | 1 | 0 | 1 | 0.5 | 2 | 0 | 0 | 0 | 0 | 1 | 2 | 1 |
| TOTAL | | | | | | | | | | | | | | | | | | | | | | | | | |

UGWU CAREER STATISTICS (CONFERENCE GAMES)

| Year | GP | GS | Min | Avg | FG | FGA | Pct | 3FG | FGA | Pct | FT | FTA | Pct | Off | Def | TR | Avg | PF | FO | A | TO | Blk | Stl | Pts | Avg |
|--------------|-----------|-----------|------------|-------------|-----------|------------|-------------|----------|-----------|-------------|-----------|-----------|-------------|-----------|-----------|------------|------------|-----------|----------|-----------|-----------|----------|-----------|------------|------------|
| 2018-19 | 18 | 11 | 222 | 12.3 | 28 | 72 | .389 | 0 | 0 | .000 | 8 | 10 | .800 | 18 | 33 | 51 | 2.8 | 39 | 1 | 4 | 21 | 1 | 12 | 64 | 3.6 |
| 2019-20 | 18 | 8 | 238 | 13.2 | 32 | 80 | .400 | 4 | 25 | .160 | 9 | 14 | .643 | 21 | 54 | 75 | 4.2 | 29 | 1 | 7 | 11 | 1 | 8 | 77 | 4.3 |
| 2020-21 | | | | | | | | | | | | | | | | | | | | | | | | | |
| TOTAL | 36 | 20 | 461 | 12.8 | 60 | 152 | .395 | 4 | 25 | .160 | 16 | 24 | .666 | 39 | 89 | 126 | 3.5 | 68 | 2 | 11 | 32 | 2 | 20 | 141 | 3.9 |

#15 | MALLI PERRI | F | 6-5 | JR. | PLEASANT GROVE, UT | PLEASANT GROVE HS

2019-20 Highlights

- ▶ Played in 24 games starting in six (all were league contests) while averaging nearly six minutes of playing time
- ▶ Averaged 1.8 points and 1.2 rebounds a contest
- ▶ In her second season on the team, finished with a total of 43 points, 45 rebounds, nine assists, eight blocks and six steals
- ▶ Had season bests in points with seven vs. SCU on Jan. 25; in rebounds with five vs. Texas A&M Kingsville on Nov. 14; in assists and steals with two vs. SMC on Feb. 13

Personal

- ▶ Born in Provo; has three sisters and one brother
- ▶ Married to Tyler
- ▶ Majoring in Finance



2020-21 SEASON HIGHS

| | |
|-----|----------------------------------|
| PTS | |
| REB | 2, vs. Washington - 11/28/20 |
| AST | 1, vs. LSU - 11/27/20 |
| STL | |
| BLK | 1, twice, last vs. UW - 11/28/20 |
| FGM | |
| FGA | 5, vs. Washington - 11/28/20 |
| 3PM | |
| 3PA | 1, twice, last vs. UW - 11/28/20 |
| FTM | |
| FTA | |

PERRI GAME BY GAME STATS (2020-21)



2020-21 BYU Women's Basketball
Individual Game-by-Game
All games

Page 9/12
as of Dec 11, 2020

#15 PERRI, Malli

| Opponent | Date | GS | MIN | Total | | 3-Pointers | | Free throws | | Rebounds | | | | | | | | | | | | | |
|---------------|------------|----------|--------------|-------------|-------------|------------|-------------|-------------|-------------|----------|----------|----------|------------|----------|----------|----------|----------|----------|----------|----------|----------|----------|------------|
| | | | | FG | FGA | PCT | 3FG | 3FGA | PCT | FT | FTA | PCT | OFF | DEF | TOT | AVG | PF | A | T/O | BLK | STL | PTS | AVG |
| vs LSU | 11/27/2020 | | 05:14 | 0-1 | .000 | 0-1 | .000 | 0-0 | .000 | 0 | 0 | 0 | 0.0 | 1 | 1 | 0 | 1 | 0 | 0 | 0 | 0 | 0 | 0.0 |
| vs Washington | 11/28/2020 | | 12:02 | 0-5 | .000 | 0-1 | .000 | 0-0 | .000 | 0 | 2 | 2 | 1.0 | 2 | 0 | 0 | 1 | 0 | 1 | 0 | 0 | 0 | 0.0 |
| at Utah St. | 12/07/2020 | | 08:00 | 2-4 | .500 | 1-3 | .333 | 0-0 | .000 | 1 | 2 | 3 | 1.7 | 2 | 0 | 0 | 0 | 0 | 0 | 0 | 5 | 1.7 | |
| Montana St. | 12/10/2020 | | 12:33 | 1-2 | .500 | 1-2 | .500 | 0-0 | .000 | 1 | 3 | 4 | 2.3 | 2 | 0 | 2 | 0 | 0 | 0 | 3 | 2.0 | | |
| Totals | | 0 | 37:49 | 3-12 | .250 | 2-7 | .286 | 0-0 | .000 | 2 | 7 | 9 | 2.3 | 7 | 1 | 2 | 2 | 0 | 8 | 2 | 0 | 8 | 2.0 |

Player Averages

| Games Played | Minutes/game | Points/game | FG Pct | 3FG Pct | FT Pct | Rebounds/game | Assists/game | Turnovers/game | Assist/Turnover ratio | Steals/game | Blocks/game |
|--------------|--------------|-------------|--------|---------|--------|---------------|--------------|----------------|-----------------------|-------------|-------------|
| 4 | 9.5 | 2.0 | 25.0 | 28.6 | 0.0 | 2.3 | 0.3 | 0.5 | 0.5 | 0.0 | 0.5 |

CAREER HIGHS

| | |
|-----|------------------------------------|
| PTS | 7, twice, last vs. SCU - 01/25/20 |
| REB | 5, vs. TAMK - 11/14/19 |
| AST | 2, twice, last vs. SMC - 02/13/20 |
| STL | 2, at SMC - 02/13/20 |
| BLK | 2, vs. CAL - 11/13/18 |
| FGM | 3, vs. SCU - 01/25/20 |
| FGA | 8, vs. TAMK - 11/14/19 |
| 3PM | |
| 3PA | 4, vs. SMC - 02/13/20 |
| FTM | 2, twice, last vs. TAMK - 11/14/19 |
| FTA | 2, four, last at SCU - 02/20/20 |

MISCELLANEOUS

| | 2020-21 | Career |
|------------------|---------|--------|
| Double-FigurePTS | | |
| 20-plus Pts | | |
| Double-Doubles | | |
| 3-plus AST | | |
| 3-plus STL | | |
| 3-plus3-pointFG | | |
| Scoring Leader | | |
| Rebound Leader | | |
| Assist Leader | | |

PERRI CAREER STATISTICS (ALL GAMES)

| Year | GP | GS | Min | Avg | FG | FGA | Pct | 3FG | FGA | Pct | FT | FTA | Pct | Off | Def | TR | Avg | PF | FO | A | TO | Blk | Stl | Pts | Avg |
|--------------|----|----|-----|-----|----|-----|------|-----|-----|------|----|-----|-------|-----|-----|----|-----|----|----|---|----|-----|-----|-----|-----|
| 2018-19 | 19 | 0 | 85 | 4.5 | 6 | 29 | .207 | 5 | 20 | .250 | 2 | 2 | 1.000 | 6 | 11 | 17 | 0.9 | 11 | 0 | 4 | 6 | 5 | 1 | 19 | 1.0 |
| 2019-20 | 24 | 6 | 135 | 5.6 | 16 | 53 | .302 | 7 | 23 | .304 | 4 | 7 | .571 | 7 | 21 | 28 | 1.2 | 14 | 0 | 5 | 5 | 3 | 5 | 43 | 1.8 |
| 2020-21 | 2 | 0 | 17 | 8.5 | 0 | 6 | .000 | 0 | 2 | .000 | 0 | 0 | .000 | 0 | 2 | 2 | 1 | 3 | 0 | 1 | 0 | 2 | 0 | 0 | 0 |
| TOTAL | | | | | | | | | | | | | | | | | | | | | | | | | |

PERRI CAREER STATISTICS (CONFERENCE GAMES)

| Year | GP | GS | Min | Avg | FG | FGA | Pct | 3FG | FGA | Pct | FT | FTA | Pct | Off | Def | TR | Avg | PF | FO | A | TO | Blk | Stl | Pts | Avg |
|--------------|-----------|----------|------------|------------|-----------|-----------|-------------|----------|-----------|-------------|----------|----------|-------------|----------|-----------|-----------|------------|-----------|----------|----------|----------|----------|----------|-----------|------------|
| 2018-19 | 8 | 0 | 36 | 4.5 | 2 | 13 | .154 | 2 | 10 | .200 | 2 | 2 | 1.000 | 2 | 6 | 8 | 1.0 | 5 | 0 | 2 | 4 | 1 | 0 | 8 | 1.0 |
| 2019-20 | 15 | 6 | 89 | 5.9 | 10 | 31 | .323 | 4 | 15 | .267 | 2 | 5 | .400 | 3 | 14 | 17 | 1.1 | 9 | 0 | 2 | 4 | 2 | 5 | 26 | 1.7 |
| 2020-21 | | | | | | | | | | | | | | | | | | | | | | | | | |
| TOTAL | 23 | 6 | 127 | 5.5 | 12 | 44 | .273 | 6 | 25 | .240 | 4 | 6 | .800 | 5 | 20 | 25 | 1.9 | 14 | 0 | 4 | 8 | 3 | 5 | 34 | 1.5 |

#22 | SARA HAMSON | C | 6-7 | SR. | LINDON, UT | PLEASANT GROVE HS

2019-20 Highlights

- ▶ Team's rebounds (7.9) & blocks (4.72) leader, led the nation in total blocked shots (137) & in blocks per game (4.72)
- ▶ Led WCC in blocked shots & in field goal percentage (.560); ranked 4th in defensive rebounds (5.6) & 11th in offensive rebounds
- ▶ Tallied 10 games with double digits while recording four double-doubles
- ▶ On the year had a total of 202 points, 228 rebounds, 43 assists, 137 blocks and 17 steals
- ▶ Finished the year ranked 3rd all-time at BYU in career blocks with 336 (needing 4 to tie her sister Jennifer with 340 career blocks)
- ▶ Named the 2020 WCC Women's Basketball Defensive Player of the Year
- ▶ Named to the 2020 WCC Women's Basketball Second Team
- ▶ Named to the 2019-20 Preseason All-WCC Team
- ▶ Named to the 2020 Naismith Women's Basketball Defensive Player of the Year Semifinalist
- ▶ Named to the 2019-20 WCC Women's Basketball All-Academic Team

Personal

- ▶ Parents are David and Tresa Spaulding Hamson; has two brothers and two sisters
- ▶ Sister Jennifer and mother Tresa are All-Americans playing basketball at BYU
- ▶ Competed on the BYU women's volleyball team for the 2017-18 season as well as the basketball team
- ▶ Majoring in Bioinformatics



2020-21 SEASON HIGHS

| | |
|-----|-----------------------|
| PTS | |
| REB | 3, vs. LSU - 11/27/20 |
| AST | 1, vs. LSU - 11/27/20 |
| STL | 1, vs. LSU - 11/27/20 |
| BLK | 1, vs. LSU - 11/27/20 |
| FGM | |
| FGA | |
| 3PM | |
| 3PA | |
| FTM | |
| FTA | |

HAMSON GAME BY GAME STATS (2020-21)



2020-21 BYU Women's Basketball Individual Game-by-Game All games

Page 11/12 as of Dec 11, 2020

#22 HAMSON, Sara

| Opponent | Date | GS | MIN | Total | | 3-Pointers | | Free throws | | Rebounds | | | | | | | | | | | | | |
|---------------|------------|----|----------------|------------|-------------|------------|-------------|-------------|-------------|----------|-----------|-----------|------------|-----------|----------|----------|----------|----------|----------|------------|---|-----|---|
| | | | | FG-FGA | PCT | 3FG-3FGA | PCT | FT-FTA | PCT | OFF | DEF | TOT | AVG | PF | A | T/O | BLK | STL | PTS | AVG | | | |
| vs LSU | 11/27/2020 | * | 09:31 | 0-0 | .000 | 0-0 | .000 | 0-0 | .000 | 0 | 3 | 3 | 3.0 | 4 | 1 | 0 | 1 | 1 | 0 | 0 | 0 | 0 | 0 |
| vs Washington | 11/28/2020 | * | 07:45 | 0-0 | .000 | 0-0 | .000 | 0-0 | .000 | 0 | 1 | 1 | 2.0 | 0 | 0 | 0 | 0 | 0 | 0 | 0 | 0 | 0 | 0 |
| at Utah St. | 12/07/2020 | * | 12:00 | 1-2 | .500 | 0-0 | .000 | 0-0 | .000 | 0 | 1 | 1 | 1.7 | 4 | 0 | 1 | 0 | 0 | 2 | 0 | 2 | 0 | 7 |
| Montana St. | 12/10/2020 | * | 15:02 | 2-2 | 1.000 | 0-0 | .000 | 0-0 | .000 | 1 | 6 | 7 | 3.0 | 3 | 1 | 0 | 2 | 1 | 4 | 1 | 4 | 1.5 | |
| Totals | | | 4:44:18 | 3-4 | .750 | 0-0 | .000 | 0-0 | .000 | 1 | 11 | 12 | 3.0 | 11 | 2 | 1 | 3 | 2 | 6 | 1.5 | | | |

Player Averages

| Games Played | Minutes/game | Points/game | FG Pct | 3FG Pct | FT Pct | Rebounds/game | Assists/game | Turnovers/game | Assist/Turnover ratio | Steals/game | Blocks/game |
|--------------|--------------|-------------|--------|---------|--------|---------------|--------------|----------------|-----------------------|-------------|-------------|
| 4 | 11.1 | 1.5 | 75.0 | 0.0 | 0.0 | 3.0 | 0.5 | 0.3 | 2.0 | 0.5 | 0.8 |

CAREER HIGHS

| | |
|-----|--------------------------------------|
| PTS | 18, twice, last vs. Utah – 11/29/19 |
| REB | 20, at USF – 02/10/18 |
| AST | 3, vs. Gonzaga – 01/17/19 |
| STL | 2, 12, last vs. Gonzaga – 02/01/20 |
| BLK | 9, four, last at Portland – 01/30/20 |
| FGM | 9, vs. Utah – 11/29/19 |
| FGA | 11, at Portland – 01/30/20 |
| 3PM | -- |
| 3PA | -- |
| FTM | 10, vs. SCU -03/02/19 |
| FTA | 10, vs. SCU -03/02/19 |

MISCELLANEOUS

| | 2020-21 | Career |
|------------------|---------|--------|
| Double-FigurePTS | | 17 |
| 20-plus Pts | | -- |
| Double-Doubles | | 4 |
| 3-plus AST | | 1 |
| 3-plus STL | | -- |
| 3-plus3-pointFG | | -- |
| Scoring Leader | | 3 |
| Rebound Leader | | 26 |
| Assist Leader | | -- |
| Blocks Leader | | 65 |

HAMSON CAREER STATISTICS (ALL GAMES)

| Year | GP | GS | Min | Avg | FG | FGA | Pct | 3FG | FGA | Pct | FT | FTA | Pct | Off | Def | TR | Avg | PF | FO | A | TO | Blk | Stl | Pts | Avg |
|--------------|----|----|-----|------|----|-----|------|-----|-----|------|----|-----|------|-----|-----|-----|-----|----|----|----|----|-----|-----|-----|-----|
| 2017-18 | 26 | 17 | 708 | 27.2 | 63 | 136 | .463 | 0 | 0 | .000 | 20 | 49 | .408 | 59 | 142 | 201 | 7.7 | 83 | 5 | 13 | 49 | 112 | 13 | 146 | 5.6 |
| 2018-19 | 31 | 11 | 620 | 20.0 | 61 | 108 | .565 | 0 | 0 | .000 | 20 | 33 | .606 | 70 | 113 | 183 | 5.9 | 74 | 0 | 24 | 37 | 87 | 20 | 142 | 4.6 |
| 2019-20 | 29 | 29 | 747 | 25.8 | 89 | 159 | .560 | 0 | 0 | .000 | 24 | 40 | .600 | 67 | 161 | 228 | 7.9 | 74 | 1 | 15 | 43 | 137 | 17 | 202 | 7.0 |
| 2020-21 | 2 | 2 | 17 | 8.5 | 0 | 0 | .000 | 0 | 0 | .000 | 0 | 0 | .000 | 0 | 4 | 4 | 2 | 4 | 0 | 1 | 0 | 1 | 1 | 0 | 0 |
| TOTAL | | | | | | | | | | | | | | | | | | | | | | | | | |

HAMSON CAREER STATISTICS (CONFERENCE GAMES)

| Year | GP | GS | Min | Avg | FG | FGA | Pct | 3FG | FGA | Pct | FT | FTA | Pct | Off | Def | TR | Avg | PF | FO | A | TO | Blk | Stl | Pts | Avg |
|--------------|-----------|-----------|-------------|-------------|------------|------------|-------------|----------|----------|-------------|-----------|-----------|-------------|------------|------------|------------|------------|------------|----------|-----------|-----------|------------|-----------|------------|------------|
| 2017-18 | 18 | 16 | 529 | 29.4 | 52 | 108 | .481 | 0 | 0 | .000 | 16 | 32 | .500 | 50 | 107 | 157 | 8.7 | 58 | 4 | 7 | 37 | 79 | 9 | 120 | 6.7 |
| 2018-19 | 18 | 7 | 376 | 20.9 | 41 | 70 | .586 | 0 | 0 | .000 | 16 | 27 | .593 | 42 | 73 | 115 | 6.4 | 46 | 0 | 16 | 28 | 58 | 16 | 98 | 5.4 |
| 2019-20 | 18 | 18 | 469 | 26.1 | 55 | 100 | .550 | 0 | 0 | .000 | 16 | 24 | .667 | 39 | 104 | 143 | 7.9 | 45 | 0 | 10 | 23 | 95 | 9 | 126 | 7.0 |
| 2020-21 | | | | | | | | | | | | | | | | | | | | | | | | | |
| TOTAL | 54 | 41 | 1400 | 25.9 | 148 | 280 | .529 | 0 | 0 | .000 | 48 | 82 | .585 | 131 | 284 | 415 | 7.7 | 149 | 4 | 33 | 88 | 232 | 34 | 344 | 6.4 |

#32 | SIGNE GLANTZ | F | 6-1 | JR. | OSTERSUND, SWEDEN | LULEA GYMNASIE SKOLA

2019-20 Highlights

- ▶ Played in a total of 20 games including 10 in WCC action
- ▶ Averaged 0.8 points, 0.9 rebounds, 0.3 assists and 0.2 steals per contest
- ▶ Averaged nearly six minutes of playing time per game
- ▶ Had season highs in points with nine and in rebounds with five vs. Texas A&M Kingsville on No. 14
- ▶ Had season bests in assists with two vs. Santa Clara on Jan. 25 and in steals with one at ASU on Dec. 6
- ▶ Concluded her sophomore campaign with a total of 16 points, 18 rebounds, five assists, four blocks and 16 steals

Personal

- ▶ Born in Ostersund, Sweden
- ▶ Parents are Katarina Paulsson and Peter Glantz; has four sisters
- ▶ Undeclared Major



2020-21 SEASON HIGHS

| | |
|-----|--|
| PTS | |
| REB | |
| AST | |
| STL | |
| BLK | |
| FGM | |
| FGA | |
| 3PM | |
| 3PA | |
| FTM | |
| FTA | |

GLANTZ GAME BY GAME STATS (2019-20)

#32 GLANTZ, Signe

| Opponent | Date | GS | MIN | Total | | 3-Pointers | | Free throws | | Rebounds | | | | PF | A | T/O | BLK | STL | PTS | AVG |
|----------------------|------------|----------|---------------|-------------|-------------|------------|-------------|-------------|-------------|----------|-----------|-----------|------------|----------|----------|-----------|----------|----------|-----------|------------|
| | | | | FG-FGA | PCT | 3FG-3FGA | PCT | FT-FTA | PCT | OFF | DEF | TOT | AVG | | | | | | | |
| at Washington St. | 11/09/2019 | | 04:33 | 0-1 | .000 | 0-0 | .000 | 0-0 | .000 | 1 | 1 | 2 | 2.0 | 1 | 0 | 0 | 0 | 0 | 0 | 0.0 |
| Tex. A&M-Kingsville | 11/14/2019 | | 17:04 | 3-5 | .600 | 1-2 | .500 | 2-2 | 1.000 | 2 | 3 | 5 | 3.5 | 1 | 1 | 2 | 0 | 1 | 9 | 4.5 |
| at Fresno St. | 11/21/2019 | | 05:00 | 0-2 | .000 | 0-0 | .000 | 0-0 | .000 | 1 | 1 | 2 | 3.0 | 0 | 0 | 0 | 0 | 0 | 3.0 | |
| Utah St. | 11/26/2019 | | 01:43 | 0-0 | .000 | 0-0 | .000 | 0-0 | .000 | 0 | 0 | 0 | 2.3 | 0 | 1 | 0 | 0 | 0 | 2.3 | |
| Utah | 11/29/2019 | | 01:18 | 0-0 | .000 | 0-0 | .000 | 0-0 | .000 | 0 | 0 | 0 | 1.8 | 0 | 0 | 0 | 0 | 0 | 1.8 | |
| at Arizona St. | 12/06/2019 | | 04:57 | 0-0 | .000 | 0-0 | .000 | 0-0 | .000 | 0 | 0 | 0 | 1.5 | 0 | 1 | 2 | 0 | 1 | 1.5 | |
| at Boise St. | 12/11/2019 | | 12:53 | 0-2 | .000 | 0-0 | .000 | 0-0 | .000 | 0 | 1 | 1 | 1.4 | 2 | 0 | 1 | 0 | 0 | 1.3 | |
| Utah Valley | 12/14/2019 | | 05:30 | 0-0 | .000 | 0-0 | .000 | 0-0 | .000 | 0 | 1 | 1 | 1.4 | 1 | 0 | 4 | 0 | 0 | 1.1 | |
| vs San Jose St. | 12/18/2019 | | 14:11 | 2-5 | .400 | 1-1 | 1.000 | 0-0 | .000 | 0 | 2 | 2 | 1.4 | 0 | 0 | 1 | 0 | 0 | 1.6 | |
| vs Oregon St. | 12/19/2019 | | 04:58 | 0-2 | .000 | 0-1 | .000 | 0-0 | .000 | 0 | 0 | 0 | 1.3 | 0 | 0 | 1 | 0 | 0 | 1.4 | |
| at Loyola Marymount | 12/28/2019 | | 04:34 | 0-1 | .000 | 0-1 | .000 | 0-0 | .000 | 0 | 0 | 0 | 1.2 | 0 | 0 | 0 | 0 | 0 | 1.3 | |
| at Pepperdine | 12/30/2019 | | 00:26 | 0-0 | .000 | 0-0 | .000 | 0-0 | .000 | 0 | 0 | 0 | 1.1 | 0 | 0 | 0 | 0 | 0 | 1.2 | |
| Portland | 01/04/2020 | | 05:59 | 0-2 | .000 | 0-0 | .000 | 0-0 | .000 | 0 | 0 | 0 | 1.0 | 0 | 0 | 0 | 0 | 0 | 1.1 | |
| at Pacific | 01/16/2020 | | 02:13 | 0-0 | .000 | 0-0 | .000 | 0-0 | .000 | 0 | 0 | 0 | 0.9 | 0 | 0 | 0 | 0 | 0 | 1.0 | |
| at Saint Mary's (CA) | 01/18/2020 | | 01:20 | 0-1 | .000 | 0-1 | .000 | 0-0 | .000 | 0 | 0 | 0 | 0.9 | 0 | 0 | 0 | 0 | 0 | 0.9 | |
| San Francisco | 01/23/2020 | | 10:40 | 1-2 | .500 | 0-0 | .000 | 0-1 | .000 | 2 | 1 | 3 | 1.0 | 1 | 0 | 0 | 1 | 2 | 1.0 | |
| Santa Clara | 01/25/2020 | | 08:54 | 0-1 | .000 | 0-1 | .000 | 0-0 | .000 | 0 | 1 | 1 | 1.0 | 0 | 2 | 0 | 0 | 1 | 0.9 | |
| at Gonzaga | 02/01/2020 | | 01:44 | 0-0 | .000 | 0-0 | .000 | 0-0 | .000 | 0 | 0 | 0 | 0.9 | 0 | 0 | 0 | 0 | 0 | 0.9 | |
| Saint Mary's (CA) | 02/13/2020 | | 02:07 | 0-0 | .000 | 0-0 | .000 | 0-0 | .000 | 0 | 0 | 0 | 0.9 | 0 | 0 | 0 | 0 | 0 | 0.8 | |
| Loyola Marymount | 02/29/2020 | | 07:33 | 0-2 | .000 | 0-1 | .000 | 0-0 | .000 | 0 | 1 | 1 | 0.9 | 2 | 0 | 0 | 0 | 0 | 0.8 | |
| Totals | | 0 | 117:38 | 6-26 | .231 | 2-8 | .250 | 2-3 | .667 | 6 | 12 | 18 | 0.9 | 8 | 5 | 11 | 0 | 4 | 16 | 0.8 |

CAREER HIGHS

| | |
|-----|-------------------------------|
| PTS | 9, vs. TAMK – 11/14/19 |
| REB | 5 vs. TAMK – 11/14/19 |
| AST | 2, vs. Santa Clara – 01/25/20 |
| STL | 1, at ASU – 12/06/19 |
| BLK | 1, vs. SMC – 02/07/19 |
| FGM | 3, vs. TAMK – 11/14/19 |
| FGA | 5, vs. TAMK – 11/14/19 |
| 3PM | |
| 3PA | |
| FTM | 2, vs. TAMK – 11/14/19 |
| FTA | 2, vs. TAMK – 11/14/19 |

MISCELLANEOUS

| | 19-20 | Career |
|-------------------|-------|--------|
| Double-FigurePTS | | |
| 20-plus Pts | | |
| Double-Doubles | | |
| 3-plus AST | | |
| 3-plus STL | | |
| 3-plus 3-point FG | | |
| Scoring Leader | | |
| Rebound Leader | | |
| Assist Leader | | |

Player Averages

| Games Played | Minutes/ game | Points/ game | FG Pct | 3FG Pct | FT Pct | Rebounds/ game | Assists/ game | Turnovers/ game | Assist/Turnover ratio | Steals/ game | Blocks/ game |
|--------------|---------------|--------------|--------|---------|--------|----------------|---------------|-----------------|-----------------------|--------------|--------------|
| 20 | 5.9 | 0.8 | .231 | .250 | .667 | 0.9 | 0.3 | 0.6 | 0.5 | 0.2 | 0.0 |

GLANTZ CAREER STATISTICS (ALL GAMES)

| Year | GP | GS | Min | Avg | FG | FGA | Pct | 3FG | FGA | Pct | FT | FTA | Pct | Off | Def | TR | Avg | PF | FO | A | TO | Blk | Stl | Pts | Avg |
|--------------|-----------|----------|------------|------------|----------|-----------|-------------|----------|----------|-------------|----------|----------|-------------|----------|-----------|-----------|------------|-----------|----------|----------|-----------|----------|----------|-----------|------------|
| 2018-19 | 11 | 0 | 38 | 3.5 | 2 | 5 | .400 | 0 | 1 | .000 | 0 | 0 | .000 | 3 | 3 | 6 | 0.5 | 8 | 0 | 1 | 2 | 1 | 0 | 4 | 0.4 |
| 2019-20 | 20 | 0 | 115 | 5.8 | 6 | 26 | .231 | 2 | 8 | .250 | 2 | 3 | .667 | 6 | 12 | 18 | 0.9 | 8 | 0 | 5 | 11 | 0 | 4 | 16 | 0.8 |
| 2020-21 | | | | | | | | | | | | | | | | | | | | | | | | | |
| TOTAL | 31 | 0 | 153 | 4.9 | 8 | 31 | .258 | 2 | 9 | .222 | 2 | 3 | .667 | 9 | 15 | 24 | 0.8 | 16 | 0 | 6 | 13 | 1 | 4 | 20 | 0.6 |

GLANTZ CAREER STATISTICS (CONFERENCE GAMES)

| Year | GP | GS | Min | Avg | FG | FGA | Pct | 3FG | FGA | Pct | FT | FTA | Pct | Off | Def | TR | Avg | PF | FO | A | TO | Blk | Stl | Pts | Avg |
|--------------|-----------|----------|-----------|------------|----------|-----------|-------------|----------|----------|-------------|----------|----------|-------------|----------|----------|-----------|-------------|----------|----------|----------|----------|----------|----------|----------|-------------|
| 2018-19 | 5 | 0 | 23 | 4.6 | 1 | 3 | .333 | 0 | 0 | .000 | 0 | 0 | .000 | 2 | 3 | 5 | 1.0 | 6 | 0 | 0 | 1 | 1 | 0 | 2 | 0.4 |
| 2019-20 | 10 | 0 | 43 | 4.3 | 1 | 9 | .111 | 0 | 4 | .000 | 0 | 1 | .000 | 2 | 3 | 5 | 0.5 | 3 | 0 | 2 | 0 | 0 | 2 | 2 | 0.2 |
| 2020-21 | | | | | | | | | | | | | | | | | | | | | | | | | |
| TOTAL | 15 | 0 | 65 | 4.3 | 1 | 12 | .083 | 0 | 4 | .000 | 0 | 1 | .000 | 4 | 6 | 10 | 0.67 | 9 | 0 | 2 | 1 | 1 | 2 | 4 | 0.27 |

#4 | DEVRY MILLETT | G | 5-10 | SO. | FOLSOM, CA | FOLSOM HS

2019-20 Highlights

- ▶ Played in a total of four games on the year, two were WCC foes San Francisco and Santa Clara
- ▶ Played the most minutes (4) at home vs. Texas A&M Kingsville
- ▶ Scored three points for season bests vs. Texas A&M Kingsville
- ▶ Averaged 2.7 minutes of playing time

Before BYU

- ▶ Three-year letterwinner in basketball
- ▶ All-league First Team, Sierra Foothill League
- ▶ Bulldog Blood Award
- ▶ CSF Lifetime member
- ▶ Member of high school student government
- ▶ Played club basketball for Cal Stars

Personal

- ▶ Born in Folsom, California
- ▶ Parents are Bret and Denise Millett

**#23 | JANE LEROY | G | 5-9 | FR. | HIGHLAND, UT | LONE PEAK HS**

Before BYU

- ▶ Four-year letterwinner in basketball
- ▶ Named Academic All-State
- ▶ Honored as a 6A Region MVP
- ▶ Named to All-Star Team

Personal

- ▶ Born in Provo
- ▶ Parents are Andrea and Brandon
- ▶ Has one brother & two sisters
- ▶ Dad played soccer at BYU
- ▶ Brother Cole plays high school soccer

**#1 | MEGAN STEVENSON | F | 6-0 | FR. | PURCELLVILLE, VA | LOUDOUN VALLEY HS**

Before BYU

- ▶ Four-year letterwinner in basketball
- ▶ Two-time First Team All-Region
- ▶ District Player of the Year 2018-10
- ▶ Two-time First Team All-Conference
- ▶ Named First Team All-State 2019-20
- ▶ Named Second Team All-State 2018-19
- ▶ Broke school record in blocks in a game (11)
- ▶ Recorded a career-high in points in a game (38)
- ▶ Played for Catoclin Basketball Club

Personal

- ▶ Born in San Diego, California
- ▶ Parents are Shanadee & Christopher
- ▶ Has two sisters and four brothers





2020-21 BYU Women's Basketball
Season Box Score
All games

Page 1/1
as of Dec 11, 2020

Game Records

| Record | Overall | Home | Away | Neutral |
|----------------|---------|------|------|---------|
| ALL GAMES | 3-1 | 1-0 | 1-0 | 1-1 |
| CONFERENCE | 0-0 | 0-0 | 0-0 | 0-0 |
| NON CONFERENCE | 3-1 | 1-0 | 1-0 | 1-1 |

Team Box Score

| No. Player | GP-GS | MIN | Total | | | 3-Point | | F-Throw | | Rebounds | | | | | | | | | | | |
|---------------------|-------|-------|--------|--------|-------|---------|-------|---------|-------|----------|-----|------|------|----|----|----|----|-----|-----|------|------|
| | | | AVG | FG-FGA | FG% | 3FG-FGA | 3FG% | FT-FTA | FT% | OFF | DEF | TOT | AVG | PF | DQ | A | TO | BLK | STL | PTS | AVG |
| 2 SONZALES, Shaylee | 4-4 | 31:08 | 32.8 | 30-54 | .596 | 14-28 | .538 | 6-6 | 1.000 | 3 | 14 | 17 | 4.3 | 9 | 0 | 9 | 17 | 0 | 7 | 80 | 20.0 |
| 12 SUSTIN, Lauren | 4-4 | 32:11 | 31.3 | 18-35 | .514 | 0-1 | .000 | 12-18 | .720 | 13 | 33 | 46 | 11.5 | 9 | 0 | 11 | 9 | 0 | 5 | 48 | 12.0 |
| 13 HARDING, Paisley | 4-4 | 31:42 | 28.4 | 16-47 | .340 | 6-24 | .333 | 7-8 | .875 | 3 | 3 | 6 | 1.5 | 8 | 0 | 12 | 6 | 0 | 2 | 47 | 11.8 |
| 10 GRAHAM, Tegan | 4-0 | 07:30 | 24.4 | 12-20 | .600 | 5-10 | .500 | 2-3 | .667 | 2 | 6 | 8 | 2.0 | 7 | 0 | 7 | 0 | 0 | 2 | 31 | 7.8 |
| 5 ALBERO, Maria | 4-4 | 10:35 | 27.6 | 6-20 | .300 | 2-11 | .182 | 10-10 | 1.000 | 2 | 10 | 12 | 3.0 | 9 | 0 | 12 | 7 | 0 | 1 | 24 | 6.0 |
| 11 SMILLK, Kaylee | 4-0 | 08:58 | 17.2 | 6-14 | .429 | 6-11 | .545 | 0-0 | .000 | 0 | 4 | 4 | 1.0 | 4 | 0 | 4 | 3 | 1 | 0 | 18 | 4.5 |
| 15 FERRI, Malli | 4-0 | 37:48 | 9.3 | 3-12 | .250 | 2-7 | .286 | 0-0 | .000 | 2 | 7 | 9 | 2.3 | 7 | 0 | 1 | 2 | 2 | 0 | 8 | 2.0 |
| 22 HANSON, Sara | 4-4 | 44:18 | 11.1 | 3-4 | .750 | 0-0 | .000 | 0-0 | .000 | 1 | 11 | 12 | 3.0 | 11 | 0 | 2 | 1 | 3 | 2 | 6 | 1.5 |
| 34 BECKMAN, Kyla | 3-0 | 13:11 | 4.4 | 1-3 | .333 | 1-1 | 1.000 | 0-0 | .000 | 0 | 3 | 3 | 1.0 | 0 | 0 | 0 | 1 | 0 | 1 | 3 | 1.0 |
| 4 MILLETT, Devry | 2-0 | 02:15 | 1.1 | 1-3 | .333 | 0-1 | .000 | 0-0 | .000 | 0 | 0 | 0 | 0.0 | 0 | 0 | 0 | 0 | 0 | 1 | 2 | 1.0 |
| 14 UGWU, Babara | 4-0 | 22:33 | 5.6 | 1-7 | .143 | 0-3 | .000 | 2-2 | 1.000 | 2 | 4 | 6 | 1.5 | 3 | 0 | 0 | 3 | 1 | 1 | 4 | 1.0 |
| 21 WHITE, Tshia | 4-0 | 32:48 | 8.2 | 1-4 | .250 | 0-0 | .000 | 1-2 | .500 | 1 | 2 | 3 | 0.8 | 3 | 0 | 2 | 3 | 1 | 0 | 3 | 0.8 |
| Team | | | | | | | | | | 4 | 4 | 8 | | | | 1 | | | | | |
| Total | 4 | 000 | 98-223 | .439 | 38-95 | .400 | 40-47 | .851 | 33 | 101 | 134 | 33.5 | 70 | 0 | 60 | 61 | 8 | 22 | 274 | 68.5 | |
| Opponents | 4 | 000 | 83-226 | .367 | 26-93 | .280 | 60-76 | .789 | 43 | 87 | 130 | 32.5 | 69 | 1 | 38 | 34 | 5 | 31 | 252 | 63.0 | |

Score by Periods

| Team | 1st | 2nd | 3rd | 4th | OT | TOT |
|-----------|-----|-----|-----|-----|----|-----|
| BYU | 93 | 99 | 46 | 36 | 0 | 274 |
| Opponents | 65 | 76 | 61 | 50 | 0 | 252 |



2020-21 BYU Women's Basketball
Overall Team Statistics
 All games

Page 1/1
 as of Dec 11, 2020

Team Statistics

| | BYU | OPP |
|------------------------|---------------|---------------|
| Scoring | 274 | 252 |
| Points per game | 68.5 | 63.0 |
| Scoring margin | +5.5 | - |
| Field goals-att | 98-223 | 83-226 |
| Field goal pct | .439 | .367 |
| 3 point fg-att | 38-95 | 26-93 |
| 3-point FG pct | .400 | .280 |
| 3-pt FG made per game | 9.5 | 6.5 |
| Free throws-att | 40-47 | 60-76 |
| Free throw pct | .851 | .789 |
| F-Throws made per game | 10.0 | 15.0 |
| Rebounds | 134 | 130 |
| Rebounds per game | 33.5 | 32.5 |
| Rebounding margin | +1.0 | - |
| Assists | 60 | 38 |
| Assists per game | 15.0 | 9.5 |
| Turnovers | 61 | 54 |
| Turnovers per game | 15.3 | 13.5 |
| Turnover margin | -1.8 | - |
| Assist/turnover ratio | 1.0 | 0.7 |
| Steals | 22 | 31 |
| Steals per game | 5.5 | 7.8 |
| Blocks | 8 | 5 |
| Blocks per game | 2.0 | 1.3 |
| Winning streak | 2 | - |
| Home win streak | 1 | - |
| Attendance | 125 | 425 |
| Home games-Avg/Game | 1-125 | 1-425 |
| Neutral site-Avg/Game | - | 2-0 |

Score by Periods

| Team | 1st | 2nd | 3rd | 4th | OT | TOT |
|-------------|------------|------------|------------|------------|-----------|------------|
| BYU | 93 | 99 | 46 | 36 | 0 | 274 |
| Opponents | 65 | 76 | 61 | 50 | 0 | 252 |



**2020-21 BYU Women's Basketball
Season Schedule/Results & Leaders
All games**

Page 1/1
as of Dec 11, 2020

Game Records

| Record | Overall | Home | Away | Neutral |
|----------------|---------|------|------|---------|
| ALL GAMES | 3-1 | 1-0 | 1-0 | 1-1 |
| CONFERENCE | 0-0 | 0-0 | 0-0 | 0-0 |
| NON-CONFERENCE | 3-1 | 1-0 | 1-0 | 1-1 |

Team Results

| Date | Opponent | | Score | Att. | High Points | High Rebounds |
|------------|---------------|---|-------|------|------------------------|---------------------|
| 11/27/2020 | vs LSU | W | 67-51 | 0 | (30) GONZALES, Shaylee | (14) GUSTIN, Lauren |
| 11/28/2020 | vs Washington | L | 48-77 | 0 | (13) GUSTIN, Lauren | (10) GUSTIN, Lauren |
| 12/07/2020 | at Utah St. | W | 87-66 | 425 | (27) GONZALES, Shaylee | (17) GUSTIN, Lauren |
| 12/10/2020 | Montana St. | W | 72-58 | 125 | (18) GONZALES, Shaylee | (7) HAMSON, Sara |

Attendance Summary

| | Games | Attend | Avg/Game |
|--------------|----------|------------|------------|
| Home | 1 | 125 | 125 |
| Away | 1 | 425 | 425 |
| Neutral | 2 | 0 | 0 |
| Total | 4 | 550 | 138 |



2020-21 BYU Women's Basketball
Points-rebounds-assists
All games

| Opponent | Date | Score | | 2 | 4 | 5 | 10 | 11 | 12 | 13 | 14 | 15 | 21 | 22 |
|----------|------------|-------|---|------------|-----------|------------|------------|------------|------------|------------|------------|------------|------------|------------|
| | | | | GONZALES,S | MILLET,DE | ALBIERO,MA | GRAHAM,TEG | SMILER,KAY | GUSTIN,LAU | HARDING,PA | UGWU,BABAL | PERRI,MALL | WHITE,TAHL | HAMSON,SAR |
| vs LSU | 11/27/2020 | 67-51 | W | 30-4-3 | DNP | 8-1-4 | 7-4-3 | 3-1-0 | 6-14-3 | 13-1-1 | 0-0-0 | 0-0-1 | 0-0-0 | 0-3-1 |
| vs UW | 11/28/2020 | 48-77 | L | 5-6-0 | DNP | 4-1-2 | 8-1-0 | 6-0-0 | 13-10-3 | 9-1-2 | 2-1-0 | 0-2-0 | 1-2-1 | 0-1-0 |
| at USU | 12/07/2020 | 87-66 | W | 27-4-3 | 2-0-0 | 7-6-2 | 7-1-3 | 0-2-2 | 21-17-3 | 14-4-3 | 2-2-0 | 5-3-0 | 0-0-0 | 2-1-0 |
| MSU | 12/10/2020 | 72-58 | W | 18-3-3 | 0-0-0 | 5-4-4 | 9-2-1 | 9-1-2 | 8-5-2 | 11-0-6 | 0-3-0 | 3-4-0 | 2-1-1 | 4-7-1 |
| Opponent | Date | Score | | 34 | | | | | | | | | | |
| | | | | BECKMAN,KY | | | | | | | | | | |
| vs LSU | 11/27/2020 | 67-51 | W | DNP | | | | | | | | | | |
| vs UW | 11/28/2020 | 48-77 | L | 0-1-0 | | | | | | | | | | |
| at USU | 12/07/2020 | 87-66 | W | 0-1-0 | | | | | | | | | | |
| MSU | 12/10/2020 | 72-58 | W | 3-1-0 | | | | | | | | | | |

2020-21 RADIO/TV ROSTER



**SHAYLEE
GONZALES**
SOPHOMORE, 5-10 GUARD



**DEVRY
MILLETT**
SOPHOMORE, 5-10 GUARD



**MARIA
ALBIERNO**
SENIOR, 5-8 GUARD



**TEGAN
GRAHAM**
SENIOR, 6-0 GUARD



**KAYLEE
SMILER**
SOPHOMORE, 5-8 GUARD



**LAUREN
GUSTIN**
SOPHOMORE, 6-1 FORWARD



**PAISLEY
JOHNSON HARDING**
SENIOR, 5-9 GUARD



**BABALU
UGWU**
JUNIOR, 6-0 FORWARD



**MALLI
PERRI**
JUNIOR, 6-5 FORWARD



**TAHLIA
WHITE**
FRESHMAN, 6-0 FORWARD



**SARA
HAMSON**
SENIOR, 6-7 CENTER



**JANE
LEROY**
FRESHMAN, 5-9 GUARD



**MEGAN
STEVENSON**
FRESHMAN, 6-0 FORWARD



**SIGNE
GLANTZ**
JUNIOR, 6-1 FORWARD

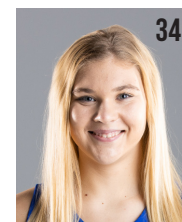

**KYRA
BECKMAN**
FRESHMAN, 6-2 FORWARD



**KAYLA
BELLES-LEE**
JUNIOR, 6-3 FORWARD