

BRIGHAM YOUNG



SOCCER

2017 Schedule
3-4-3 Overall, 0-0 WCC

| | | |
|--------|----------------------------|---------------|
| F A11 | Oklahoma (Exh.) | W, 1-0 |
| F A18 | Penn State | L, 3-1 |
| M A21 | Ohio State | T, 0-0 |
| F A25 | Cal State Fullerton | T, 1-1 |
| | | |
| F S1 | UCLA | L, 1-0 |
| M S4 | Colorado | L, 3-0 |
| F S8 | Utah | T, 1-1 |
| M S11 | Oregon State | W, 3-0 |
| F S15 | Arizona | L, 2-1 |
| M S18 | Kansas | W, 3-2 |
| F S22 | Utah Valley | W, 3-0 |
| F S29 | San Diego | 7 p.m. |
| | | |
| S O7 | Saint Mary's | 7 p.m. |
| Th O12 | Pacific | 7 p.m. |
| S O14 | San Francisco | 7 p.m. |
| Th O19 | Pepperdine | 7 p.m. |
| S O21 | LMU | 7 p.m. |
| Th O26 | Gonzaga | 7 p.m. |
| S O28 | Portland | 7 p.m. |
| | | |
| S N4 | Santa Clara | 1 p.m. |
| | | |
| F N10 | First Round | TBA |
| Th N16 | Second & Third Rounds | TBA |
| F N25 | Quarterfinals | TBA |
| F D3 | College Cup | TBA |

Home games in **bold**
 All times local to site

BYU in the Rankings

| | |
|--------------------|-----|
| United Coaches: | N/A |
| Top Drawer Soccer: | N/A |
| Hero Sports: | N/A |
| NCAA RPI: | N/A |

BYU vs. San Diego

| | |
|--------------------|----------------------------------------------------------|
| Date | Sept. 29 |
| Time | 7 p.m. MDT |
| Location | Provo, Utah |
| Venue | South Field |
| Live Stats | StatBroadcast.com |
| Video | BYUtv.org |
| TV | BYUtv |
| TV Talent | Spencer Linton, Natalyn Lewis, Lauren Francom McClain |
| Radio | ESPN 960 AM |
| Radio Talent | Jason Shepherd, Paige Barker |

INSIDE THE MATCHUP

San Diego record: 2-8

San Diego head coach: Louise Lieberman (1st season)

Lemay all-time record at San Diego: 2-8

Series record: BYU is leading 7-2

Last meeting: The Cougars beat the Toreros 2-1 in San Diego in 2016.

GAME STORYLINES

- BYU is looking to increase its two game win-streak after beating Kansas 3-2 and Utah Valley 3-0 at South Field last week.
- Senior forward Nadia Gomes was named this weeks WCC Player of the Week after scoring three key goals against Kansas and UVU. Her first goal against Kansas tied the game at 1-all and her second goal gave the Cougars a 2-1 lead going into halftime. Against UVU, she scored the first goal to give BYU an early lead.
- Gomes is leading the Cougar offense with 4 goals and 2 assists for a total of 10 points. Gomes is climbing her way up in the program's record book. She has claimed the 15th spot with 22 career goals and is tied for 12th place with 21 career assists.
- The BYU offense is picking up after a slow start. In the last five games they have scored a total of 11 goals for a 3-1-1 record.
- Six different Cougars have found the back of the net this season. Senior forwards Avery Walker and Madie Lyons Mathews, sophomore forward Elise Flake and freshman forward Cameron Tucker each have two goals on the season.
- Senior midfielder Bizzy Bowen scored her first goal of the season against Utah Valley.
- The shutout against Utah Valley was the third of the season.
- The game against San Diego is the opener for West Coast Conference play.

QUICK FACTS

Brigham Young University

Location..... Provo, Utah
Founded 1875
Enrollment 33,363
Affiliation The Church of Jesus Christ of Latter-day Saints
Home Field South Field
Nickname Cougars
Colors Blue and White
Conference..... West Coast Conference
President Kevin J Worthen
Athletic Director..... Tom Holmoe
Associate AD (Comms) Duff Tittle
Athletics Website BYUCougars.com

Coaching Staff

Coach Jennifer Rockwood (23rd)
Record Entering 2017..... 356-99-38
Asst. Coach..... Aleisha Rose (14th)
Asst. Coach..... Brent Anderson (1st)
Admin. Asst. Rachel Jorgensen (4th)
Vol. Coach McKinzie Young (6th)

Team Information

2016 Record 18-3-1
WCC Finish..... 7-1-1 (1st)
NCAA Tournament..... Third Round
Starters Returning 7
Newcomers 7
Returned Missionaries..... 2
Captains ... T. Isom, B. Bowen, H. Clark

Program History

First Year 1995
All-Time Record 359-103-41
Conference Titles 14
NCAA Berths 18
Best NCAA Finish .. Quarterfinal (twice)
NSCAA All-Americans 23
MAC Hermann Trophy Nominees..... 7

Athletic Communications

SID Tatiana Monsen
Phone..... 801-592-4419 (c)
Email soccer_sid@byu.edu

South Field



BYU fans flocked to South Field in big numbers in 2016. There were an average of 2,957 spectators per game at the Cougars' home field, which led the nation for the second-straight year.

Work on the field began immediately after the season ended. The field was dug out and leveling and drainage work were done. Concrete was added to the press area. The grass was replaced and ready for camps in the summer.

BYU has played at South Field since the program existed. The record was set on September 1, 2017 when 5,735 fans gathered to watch the Cougars take on No. 1 UCLA.

2016 Success

The Cougars were a national powerhouse in 2016. They were ranked in the top 5 nationally in six of 11 weeks of rankings. Two weeks saw them at No. 3 in the nation.

BYU won a fifth-straight West Coast Conference title and advanced to the third round of the NCAA tournament, where they lost 1-0 to host and top-seed South Carolina.

2016 Statistical Leaders

| Goals | Assists | Points |
|---------------------|---------|------------------------|
| Ashley Hatch | 19 | Michele Vasconcelos 13 |
| Michele Vasconcelos | 16 | <i>Nadia Gomes</i> 12 |
| <i>Nadia Gomes</i> | 6 | <i>Madie Lyons</i> 6 |
| Elena Medeiros | 6 | Ashley Hatch 6 |
| | | Elena Medeiros 18 |
| | | Elena Medeiros 6 |

Italics indicate player is returning for 2017 the season

COACHES

Head Coach Jennifer Rockwood



- Career Record of 359-103-41 (.754 win pct.)
- Has coached BYU program in all 22 NCAA Division I years.
- Has taken the Cougars to 18 NCAA tournament appearances, including five third rounds (“Sweet Sixteens”) and two quarterfinals (“Elite Eights”).
- Fifth in NCAA Division I in career winning percentage.
- Twelfth in NCAA Division I career victories.
- Third coach to start an NCAA Division I program and win 300 games there.
- Five West Coast Conference championships.
- Seven Mountain West Conference tournament championships and six MWC regular-season titles.

- WAC championship in 1996.
- Twenty-one winning seasons.
- Rockwood’s Cougars have ended the season ranked in the top 25 13 times, with three top-10 rankings and one top-five ranking.
- Has coached 23 NSCAA All-Americans, 11 MAC Hermann Trophy candidates, two MAC Hermann Trophy semifinalists, nine professional players and six players who have played U-20 or higher on the United States Women’s National Team.
- Under coach Rockwood, BYU women’s soccer has gone from being a club team to having the top home attendance average in back-to-back seasons in 2015 and 2016.

Year-By-Year Under Jennifer Rockwood

| | | |
|------|------------|-------------------|
| 1995 | 11-8-1 | |
| 1996 | 22-1 # | |
| 1997 | 19-4 | NCAA first round |
| 1998 | 21-4 | NCAA third round |
| 1999 | 21-4 \$% | NCAA second round |
| 2000 | 19-4-1 \$% | NCAA third round |
| 2001 | 14-7-1 \$% | NCAA second round |
| 2002 | 16-6 \$% | NCAA first round |
| 2003 | 16-7-3 | NCAA quarterfinal |
| 2004 | 7-10-4 | |
| 2005 | 15-2-4 | NCAA first round |
| 2006 | 13-3-4 | NCAA first round |
| 2007 | 17-4-2 \$ | NCAA first round |
| 2008 | 18-5-1 \$% | NCAA second round |
| 2009 | 18-4-2 % | NCAA second round |
| 2010 | 16-3-3 \$ | NCAA first round |
| 2011 | 11-5-3 | |
| 2012 | 20-2-2 * | NCAA quarterfinal |
| 2013 | 15-5-1 * | NCAA second round |
| 2014 | 13-5-3 * | NCAA first round |
| 2015 | 16-3-2 * | NCAA second round |
| 2016 | 18-3-1 * | NCAA third round |

* WCC championship

\$ MWC tourn champs, % MWC season title

WAC championship

Assistant Coach Aleisha Rose



- Entering her 14th year on Rockwood’s staff.
- Played for BYU as a midfielder from 2000-2003.
- NSCAA All-American in 2000, 2002 and 2003.
- Ranks first on the all-time assists list (47) at BYU and 12th in goals (28).

Assistant Coach Brent Anderson



- Entering his first year on Rockwood’s staff.
- Head coach of Utah Valley for 11 years from 2006-2016.
- Compiled a 110-100-14 record with the Wolverines, with one NCAA tournament appearance.
- 2015 WAC Coach of the Year.
- Assistant coach at Utah State
- Goalkeeper on Utah State’s club team

Administrative assistant: McKinzie Young (sixth) **Volunteer assistants:** Rachel Jorgensen (fourth)

PROJECTED 11

Formation: 4-3-3

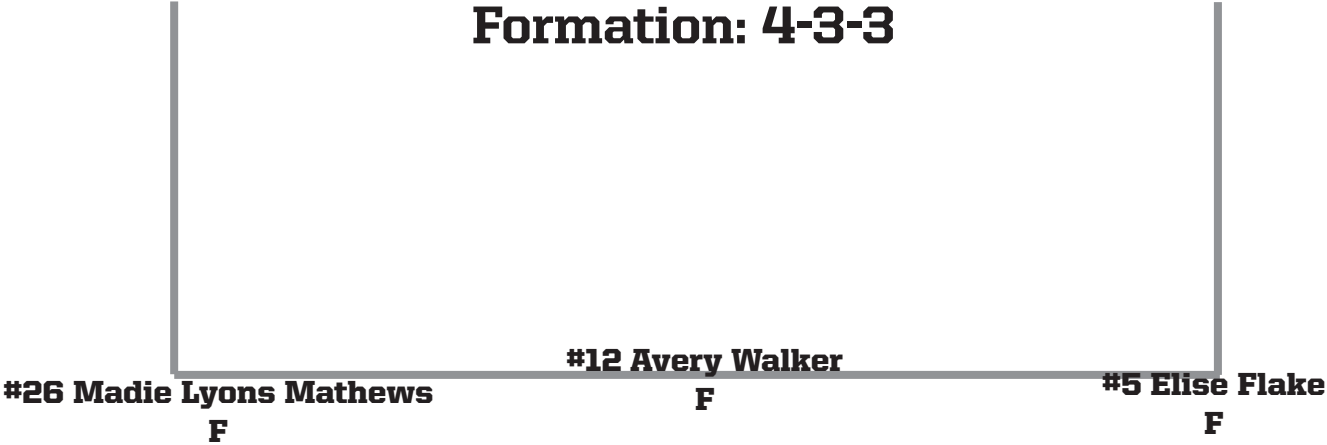

#6 Nadia Gomes
MF

#7 Danika Bowman
MF

#10 Bizzy Bowen
MF

#23 Rachel Bingham
D

#29 Alyssa Jefferson
D

#2 Taylor Isom
D

#24 Stephanie Ney
D

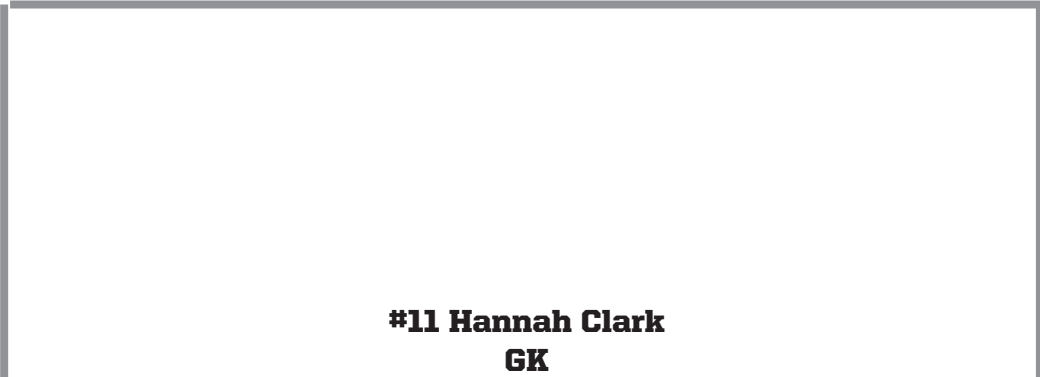

CURRENT ROSTER

| # | Name | Ht. | Pos. | Yr. | Hometown |
|----|---------------------|------|------|-----|-----------------------|
| 1 | Savanna Empey | 5-10 | GK | FR | Lehi, Utah |
| 2 | Taylor Isom | 5-7 | D | SR | Sandy, Utah |
| 3 | Carla Haslam | 5-3 | F | JR | South Jordan, Utah |
| 4 | Brittain Steiner | 5-9 | MF | SR | Mercer, New Jersey |
| 5 | Elise Flake | 5-7 | F | SO | Mapleton, Utah |
| 6 | Nadia Gomes | 5-6 | F | SR | Sandy, Utah |
| 7 | Danika Bowman | 5-7 | MF | SO | Redlands, California |
| 8 | Mikayla Colohan | 5-8 | MF | FR | Fruit Heights, Utah |
| 9 | Shaylyn Orr Redding | 5-8 | D | FR | Draper, Utah |
| 10 | Bizzy Bowen | 5-4 | MF | SR | Sandy, Utah |
| 11 | Hannah Clark | 5-10 | GK | SR | Danville, California |
| 12 | Avery Walker | 5-7 | F | SR | Ogden, Utah |
| 13 | Makaylie Moore | 5-5 | MF | FR | Auburn, Washington |
| 14 | Josie Guinn | 5-5 | D | FR | Murrieta, California |
| 15 | Emma Bailey | 5-1 | F | FR | Eagle, Idaho |
| 16 | Kayci Griffin | 5-9 | MF | SR | Austin, Texas |
| 18 | Sabrina Macias | 5-5 | GK | SO | Littleton, Colorado |
| 19 | Lizzy Braby | 5-2 | MF | SO | Murray, Utah |
| 20 | Cameron Tucker | 5-9 | F | FR | Highland, Utah |
| 21 | Madie Siddoway | 5-9 | F | JR | North Logan, Utah |
| 22 | Ellie Smith | 5-9 | MF | FR | Alpine, Utah |
| 23 | Rachel Bingham | 5-3 | D | SO | Spanish Fork, Utah |
| 24 | Stephanie Ney | 5-9 | D | SR | Cottonwood Hts., Utah |
| 25 | Brynlee Welch | 5-4 | D | SO | Hyrum, Utah |
| 26 | Madie Lyons Mathews | 5-8 | F | SR | Sandy, Utah |
| 28 | Alyssa Jefferson | 5-9 | D | SO | Sandy, Utah |
| 29 | Josie Manwill | 5-9 | GK | FR | Layton, Utah |
| 32 | Cassidy Smith | 5-9 | GK | SO | Alpine, Utah |

Head Coach: Jennifer Rockwood (23 seasons)
 Assistant Coach: Aleisha Rose (13)
 Assistant Coach: Brent Anderson (1)
 Administrative Assistant: Jennie Smith (15)
 Volunteer Assistant: McKinzie Young (6)
 Volunteer Assistant: Rachel Jorgensen (4)

Pronunciation Guide

Taylor Campbell Isom = ICE-um
 Nadia Gomes = GOAMSH (Portugese 'S')
 Avery Calton Walker = CALL-ton
 Sabrina Macias = muh-SEE-us
 Mikayla Colohan = COO-luh-han

Roster by Class:

Freshman (9): Savanna Empey, Mikayla Colohan, Shaylyn Orr Redding, Makaylie Moore, Josie Guinn, Emma Bailey, Cameron Tucker, Ellie Smith, Josie Manwill

Sophomore (8): Elise Flake, Danika Bowman, Sabrina Macias, Lizzy Braby, Rachel Bingham, Brynlee Welch, Alyssa Jefferson, Cassidy Smith

Junior (2): Carla Haslam, Madie Sidoway

Senior (9): Taylor Isom, Brittain Steiner, Nadia Gomes, Bizzy Bowen, Hannah Clark, Avery Walker, Kayci Griffin, Stephanie Ney, Madie Lyons Mathews

Roster by State:

Utah (20): Savanna Empey, Taylor Isom, Carla Haslam, Elise Flake, Nadia Gomes,- Mikayla Colohan, Shaylyn Orr Redding, Bizzy Bowen, Avery Walker, Lizzy Braby, Cameron Tucker, Madie Siddoway, Ellie Smith, Rachel Bingham, Stephanie Ney, Brynlee Welch, Madie Lyons Mathews, Alyssa Jefferson, Josie Manwill, Cassidy Smith

California (3): Danika Bowman, Hannah Clark, Josie Guinn

Washington (1): Makaylie Moore

New Jersey (1): Brittain Steiner

Idaho (1): Emma Bailey

Texas (1): Kayci Griffin



Savanna Empey

#1
 Freshman
 Goalkeeper
 5-10
 Lehi, UT

- Father is offensive line coach for BYU football

Career Stats

| | GP | Min | G | A | PTS | SH |
|--------|----|-----|---|---|-----|----|
| 2017 | | | | | | |
| Totals | | | | | | |

2017 Game Log

| | Min | GA | S | | Min | GA | S |
|------------------|-----|----|---|-----------------|-----|----|---|
| 8/16 Penn St. | 0 | 0 | 0 | 9/29 San Diego | | | |
| 8/21 Ohio St. | 0 | 0 | 0 | 10/7 St. Mary's | | | |
| 8/25 CSUF | 0 | 0 | 0 | 10/12 Pacific | | | |
| 9/1 UCLA | 0 | 0 | 0 | 10/14 San Fran. | | | |
| 9/4 Colorado | 0 | 0 | 0 | 10/19 Pepp. | | | |
| 9/8 Utah | 0 | 0 | 0 | 10/21 LMU | | | |
| 9/11 Oreg. St. | 0 | 0 | 0 | 10/26 Gonzaga | | | |
| 9/15 Arizona | 0 | 0 | 0 | 10/28 Portland | | | |
| 9/18 Kansas | 0 | 0 | 0 | 11/4 S. Clara | | | |
| 9/22 Utah Valley | 0 | 0 | 0 | | | | |



Taylor Isom

#2
 Senior
 Defender
 5-7
 Sandy, UT

- 2016 and 2017 team captain
- 2016 WCC Defensive Player of the Year
- 2016 NSCAA Second Team All-American
- 2017 USWNT U-23 Camp
- Goal against Utah on Sept. 5, 2016 in 2-0 win
- Played every minute of 2015 season
- Named to 2017 MAC Hermann Trophy watch list and All-WCC Preseason team
- Named to the Top Drawer Soccer Women's DI Preseason Best XI First Team

Career Stats

| | GP | Min | G | A | PTS | SH |
|--------|----|------|---|---|-----|----|
| 2014 | 20 | 1773 | 0 | 1 | 1 | 1 |
| 2015 | 21 | 1930 | 1 | 0 | 2 | 5 |
| 2016 | 22 | 1833 | 1 | 0 | 2 | 6 |
| 2017 | 10 | 962 | 0 | 0 | 0 | 3 |
| Totals | 73 | 6498 | 2 | 1 | 5 | 15 |

2017 Game Log

| | Min | G | A | Sh | | Min | G | A | Sh |
|------------------|-----|---|---|----|-----------------|-----|---|---|----|
| 8/16 Penn St. | 90 | 0 | 0 | 1 | 9/29 San Diego | | | | |
| 8/21 Ohio St. | 110 | 0 | 0 | 0 | 10/7 St. Mary's | | | | |
| 8/25 CSUF | 110 | 0 | 0 | 1 | 10/12 Pacific | | | | |
| 9/1 UCLA | 90 | 0 | 0 | 0 | 10/14 San Fran. | | | | |
| 9/4 Colorado | 90 | 0 | 0 | 0 | 10/19 Pepp. | | | | |
| 9/8 Utah | 110 | 0 | 0 | 0 | 10/21 LMU | | | | |
| 9/11 Oreg. St. | 90 | 0 | 0 | 1 | 10/26 Gonzaga | | | | |
| 9/15 Arizona | 92 | 0 | 0 | 0 | 10/28 Portland | | | | |
| 9/18 Kansas | 90 | 0 | 0 | 0 | 11/4 S. Clara | | | | |
| 9/22 Utah Valley | 90 | 0 | 0 | 0 | | | | | |



Carla Haslam

#3

Senior

Forward

5-3

So. Jordan, UT

- Has provided color commentary for USL's Real Monarchs and the BYU men's soccer team

Career Stats

| | GP | Min | G | A | PTS | SH |
|--------|----|-----|---|---|-----|----|
| 2014 | 11 | 114 | 0 | 0 | 0 | 1 |
| 2015 | 8 | 77 | 0 | 0 | 0 | 0 |
| 2016 | 0 | 0 | 0 | 0 | 0 | 0 |
| 2017 | 3 | 39 | 0 | 0 | 0 | 1 |
| Totals | 22 | 230 | 0 | 0 | 0 | 2 |

2017 Game Log

| | Min | G | A | Sh | | Min | G | A | Sh |
|------------------|-----|---|---|----|-----------------|-----|---|---|----|
| 8/16 Penn St. | 0 | 0 | 0 | 0 | 9/29 San Diego | | | | |
| 8/21 Ohio St. | 0 | 0 | 0 | 0 | 10/7 St. Mary's | | | | |
| 8/25 CSUF | 19 | 0 | 0 | 1 | 10/12 Pacific | | | | |
| 9/1 UCLA | 0 | 0 | 0 | 0 | 10/14 San Fran. | | | | |
| 9/4 Colorado | 0 | 0 | 0 | 0 | 10/19 Pepp. | | | | |
| 9/8 Utah | 0 | 0 | 0 | 0 | 10/21 LMU | | | | |
| 9/11 Oreg. St. | 12 | 0 | 0 | 0 | 10/26 Gonzaga | | | | |
| 9/15 Arizona | 0 | 0 | 0 | 0 | 10/28 Portland | | | | |
| 9/18 Kansas | 0 | 0 | 0 | 0 | 11/4 S. Clara | | | | |
| 9/22 Utah Valley | 8 | 0 | 0 | 0 | | | | | |



Brittain Steiner

#4

Senior

Midfielder

5-9

Mercer, NJ

- First career goal came in 2015 against Pepperdine

Career Stats

| | GP | Min | G | A | PTS | SH |
|--------|----|------|---|---|-----|----|
| 2013 | 10 | 188 | 0 | 0 | 0 | 0 |
| 2014 | 6 | 83 | 0 | 0 | 0 | 2 |
| 2015 | 15 | 220 | 1 | 0 | 2 | 5 |
| 2016 | 15 | 358 | 0 | 0 | 0 | 7 |
| 2017 | 7 | 158 | 0 | 0 | 0 | 2 |
| Totals | 53 | 1007 | 1 | 0 | 2 | 16 |

2017 Game Log

| | Min | G | A | Sh | | Min | G | A | Sh |
|------------------|-----|---|---|----|-----------------|-----|---|---|----|
| 8/16 Penn St. | 29 | 0 | 0 | 1 | 9/29 San Diego | | | | |
| 8/21 Ohio St. | 17 | 0 | 0 | 0 | 10/7 St. Mary's | | | | |
| 8/25 CSUF | 35 | 0 | 0 | 1 | 10/12 Pacific | | | | |
| 9/1 UCLA | 0 | 0 | 0 | 0 | 10/14 San Fran. | | | | |
| 9/4 Colorado | 25 | 0 | 0 | 0 | 10/19 Pepp. | | | | |
| 9/8 Utah | 0 | 0 | 0 | 0 | 10/21 LMU | | | | |
| 9/11 Oreg. St. | 27 | 0 | 0 | 0 | 10/26 Gonzaga | | | | |
| 9/15 Arizona | 0 | 0 | 0 | 0 | 10/28 Portland | | | | |
| 9/18 Kansas | 17 | 0 | 0 | 0 | 11/4 S. Clara | | | | |
| 9/22 Utah Valley | 8 | 0 | 0 | 0 | | | | | |



Elise Flake

#5

Sophomore

Forward

5-7

Mapleton, UT

- Scored first goal in 2016 against Denver
- Tied for team lead with five 2017 spring goals

Career Stats

| | GP | Min | G | A | PTS | SH |
|--------|----|------|---|---|-----|----|
| 2016 | 17 | 402 | 1 | 0 | 2 | 6 |
| 2017 | 10 | 625 | 2 | 1 | 5 | 17 |
| Totals | 27 | 1027 | 3 | 1 | 7 | 23 |

2017 Game Log

| | Min | G | A | Sh | Min | G | A | Sh |
|------------------|-----|---|---|----|-----------------|---|---|----|
| 8/16 Penn St. | 53 | 0 | 0 | 1 | 9/29 San Diego | | | |
| 8/21 Ohio St. | 65 | 0 | 0 | 2 | 10/7 St. Mary's | | | |
| 8/25 CSUF | 81 | 0 | 1 | 0 | 10/12 Pacific | | | |
| 9/1 UCLA | 58 | 0 | 0 | 2 | 10/14 San Fran. | | | |
| 9/4 Colorado | 55 | 0 | 0 | 2 | 10/19 Pepp. | | | |
| 9/8 Utah | 76 | 0 | 0 | 1 | 10/21 LMU | | | |
| 9/11 Oreg. St. | 47 | 1 | 0 | 1 | 10/26 Gonzaga | | | |
| 9/15 Arizona | 70 | 0 | 0 | 2 | 10/28 Portland | | | |
| 9/18 Kansas | 63 | 0 | 0 | 4 | 11/4 S. Clara | | | |
| 9/22 Utah Valley | 57 | 1 | 0 | 2 | | | | |



Nadia Gomes

#6

Senior

Forward

5-6

Sandy, UT

- WCC Player of the Year in 2015
- NSCAA All-America Third Team in 2015
- MAC Hermann Trophy preseason candidate in 2016
- All-WCC Second Team in 2016
- Named to 2017 All-WCC Preseason team
- Named WCC Player of the Week on Sept. 25, 2017

Career Stats

| | GP | Min | G | A | PTS | SH |
|--------|----|------|----|----|-----|-----|
| 2014 | 21 | 589 | 3 | 3 | 9 | 25 |
| 2015 | 21 | 1482 | 9 | 4 | 22 | 69 |
| 2016 | 22 | 1366 | 6 | 12 | 24 | 53 |
| 2017 | 10 | 798 | 4 | 2 | 10 | 34 |
| Totals | 74 | 4235 | 22 | 21 | 65 | 181 |

2017 Game Log

| | Min | G | A | Sh | Min | G | A | Sh |
|------------------|-----|---|---|----|-----------------|---|---|----|
| 8/16 Penn St. | 51 | 0 | 0 | 2 | 9/29 San Diego | | | |
| 8/21 Ohio St. | 91 | 0 | 0 | 4 | 10/7 St. Mary's | | | |
| 8/25 CSUF | 103 | 0 | 0 | 2 | 10/12 Pacific | | | |
| 9/1 UCLA | 74 | 0 | 0 | 2 | 10/14 San Fran. | | | |
| 9/4 Colorado | 56 | 0 | 0 | 3 | 10/19 Pepp. | | | |
| 9/8 Utah | 96 | 1 | 0 | 3 | 10/21 LMU | | | |
| 9/11 Oreg. St. | 63 | 0 | 1 | 4 | 10/26 Gonzaga | | | |
| 9/15 Arizona | 92 | 0 | 1 | 4 | 10/28 Portland | | | |
| 9/18 Kansas | 90 | 2 | 0 | 8 | 11/4 S. Clara | | | |
| 9/22 Utah Valley | 82 | 1 | 0 | 2 | | | | |



Danika Bowman

#7

Sophomore

Defender

5-7

Redlands, CA

- Named midseason No. 17 freshman in the nation by Top Drawer Soccer in 2016
- All-WCC Freshman Team in 2016
- Ranked No. 38 on Top Drawer Soccer's top freshmen list in 2016

Career Stats

| | GP | Min | G | A | PTS | SH |
|--------|----|------|---|---|-----|----|
| 2016 | 22 | 1954 | 0 | 1 | 1 | 0 |
| 2017 | 10 | 719 | 0 | 0 | 0 | 8 |
| Totals | 32 | 2673 | 0 | 1 | 1 | 8 |

2017 Game Log

| | Min | G | A | Sh | | Min | G | A | Sh |
|------------------|-----|---|---|----|-----------------|-----|---|---|----|
| 8/16 Penn St. | 37 | 0 | 0 | 0 | 9/29 San Diego | | | | |
| 8/21 Ohio St. | 42 | 0 | 0 | 1 | 10/7 St. Mary's | | | | |
| 8/25 CSUF | 110 | 0 | 0 | 2 | 10/12 Pacific | | | | |
| 9/1 UCLA | 76 | 0 | 0 | 1 | 10/14 San Fran. | | | | |
| 9/4 Colorado | 49 | 0 | 0 | 1 | 10/19 Pepp. | | | | |
| 9/8 Utah | 110 | 0 | 0 | 1 | 10/21 LMU | | | | |
| 9/11 Oreg. St. | 68 | 0 | 0 | 0 | 10/26 Gonzaga | | | | |
| 9/15 Arizona | 92 | 0 | 0 | 0 | 10/28 Portland | | | | |
| 9/18 Kansas | 73 | 0 | 0 | 2 | 11/4 S. Clara | | | | |
| 9/22 Utah Valley | 62 | 0 | 0 | 0 | | | | | |



Mikayla Colohan

#8

Freshman

Midfielder

5-8

Fruit Heights,
UT

- Cousin of BYU soccer great Cloee Colohan
- Utah's Ms. Soccer in 2016
- Became the eighth Cougar to record an assist in her first collegiate game at Penn State

Career Stats

| | GP | Min | G | A | PTS | SH |
|--------|----|-----|---|---|-----|----|
| 2017 | 2 | 143 | 0 | 1 | 1 | 1 |
| Totals | 2 | 143 | 0 | 1 | 1 | 1 |

2017 Game Log

| | Min | G | A | Sh | | Min | G | A | Sh |
|------------------|-----|---|---|----|-----------------|-----|---|---|----|
| 8/16 Penn St. | 90 | 0 | 1 | 0 | 9/29 San Diego | | | | |
| 8/21 Ohio St. | 53 | 0 | 0 | 1 | 10/7 St. Mary's | | | | |
| 8/25 CSUF | 0 | 0 | 0 | 0 | 10/12 Pacific | | | | |
| 9/1 UCLA | 0 | 0 | 0 | 0 | 10/14 San Fran. | | | | |
| 9/4 Colorado | 0 | 0 | 0 | 0 | 10/19 Pepp. | | | | |
| 9/8 Utah | 0 | 0 | 0 | 0 | 10/21 LMU | | | | |
| 9/11 Oreg. St. | 0 | 0 | 0 | 0 | 10/26 Gonzaga | | | | |
| 9/15 Arizona | 0 | 0 | 0 | 0 | 10/28 Portland | | | | |
| 9/18 Kansas | 0 | 0 | 0 | 0 | 11/4 S. Clara | | | | |
| 9/22 Utah Valley | 0 | 0 | 0 | 0 | | | | | |



Shaylyn Orr Redding

#9
 Freshman
 Defender
 5-8
 Draper, UT

- Served LDS mission in Redlands, California

Career Stats

| | GP | Min | G | A | PTS | SH |
|---------------|----------|-----------|----------|----------|----------|----------|
| 2017 | 1 | 12 | 0 | 0 | 0 | 0 |
| Totals | 1 | 12 | 0 | 0 | 0 | 0 |

2017 Game Log

| | Min | G | A | Sh | | Min | G | A | Sh |
|------------------|-----|---|---|----|-----------------|-----|---|---|----|
| 8/16 Penn St. | 0 | 0 | 0 | 0 | 9/29 San Diego | | | | |
| 8/21 Ohio St. | 0 | 0 | 0 | 0 | 10/7 St. Mary's | | | | |
| 8/25 CSUF | 0 | 0 | 0 | 0 | 10/12 Pacific | | | | |
| 9/1 UCLA | 0 | 0 | 0 | 0 | 10/14 San Fran. | | | | |
| 9/4 Colorado | 0 | 0 | 0 | 0 | 10/19 Pepp. | | | | |
| 9/8 Utah | 0 | 0 | 0 | 0 | 10/21 LMU | | | | |
| 9/11 Ore. St. | 12 | 0 | 0 | 0 | 10/26 Gonzaga | | | | |
| 9/15 Arizona | 0 | 0 | 0 | 0 | 10/28 Portland | | | | |
| 9/18 Kansas | 0 | 0 | 0 | 0 | 11/4 S. Clara | | | | |
| 9/22 Utah Valley | 0 | 0 | 0 | 0 | | | | | |



Bizzy Bowen

#10
 Senior
 Midfielder
 5-4
 Sandy, UT

- Named to All-WCC Second Team in 2014 and 2015
- Scored game-winning goal against Utah State in 2015
- Finished the 2016 season ranked No. 77 on Top Drawer Soccer's list of best players
- 2017 team captain

Career Stats

| | GP | Min | G | A | PTS | SH |
|---------------|-----------|-------------|----------|----------|-----------|------------|
| 2014 | 21 | 1729 | 3 | 2 | 8 | 30 |
| 2015 | 21 | 1905 | 2 | 2 | 6 | 48 |
| 2016 | 22 | 1818 | 2 | 3 | 7 | 17 |
| 2017 | 9 | 765 | 1 | 0 | 2 | 15 |
| Totals | 73 | 6217 | 8 | 7 | 23 | 110 |

2017 Game Log

| | Min | G | A | Sh | | Min | G | A | Sh |
|------------------|-----|---|---|----|-----------------|-----|---|---|----|
| 8/16 Penn St. | 53 | 0 | 0 | 2 | 9/29 San Diego | | | | |
| 8/21 Ohio St. | 110 | 0 | 0 | 1 | 10/7 St. Mary's | | | | |
| 8/25 CSUF | 0 | 0 | 0 | 0 | 10/12 Pacific | | | | |
| 9/1 UCLA | 90 | 0 | 0 | 2 | 10/14 San Fran. | | | | |
| 9/4 Colorado | 90 | 0 | 0 | 1 | 10/19 Pepp. | | | | |
| 9/8 Utah | 110 | 0 | 0 | 1 | 10/21 LMU | | | | |
| 9/11 Ore. St. | 68 | 0 | 0 | 3 | 10/26 Gonzaga | | | | |
| 9/15 Arizona | 92 | 0 | 0 | 2 | 10/28 Portland | | | | |
| 9/18 Kansas | 62 | 0 | 0 | 2 | 11/4 S. Clara | | | | |
| 9/22 Utah Valley | 90 | 1 | 0 | 1 | | | | | |



Hannah Clark

#11

Senior

Goalkeeper

5-10

Danville, CA

- WCC Player of the Week on Oct. 17, 2016
- All-WCC Honorable Mention in 2016
- 2017 team captain

Career Stats

| | GP | Min | GA | S |
|--------|----|------|----|-----|
| 2014 | 10 | 398 | 5 | 14 |
| 2015 | 5 | 82 | 1 | 5 |
| 2016 | 20 | 1485 | 9 | 54 |
| 2017 | 10 | 950 | 13 | 38 |
| Totals | 46 | 2970 | 28 | 111 |

2017 Game Log

| | Min | GA | S | | Min | GA | S |
|------------------|-----|----|---|-----------------|-----|----|---|
| 8/16 Penn St. | 90 | 3 | 3 | 9/29 San Diego | | | |
| 8/21 Ohio St. | 110 | 0 | 4 | 10/7 St. Mary's | | | |
| 8/25 CSUF | 110 | 1 | 5 | 10/12 Pacific | | | |
| 9/1 UCLA | 90 | 1 | 4 | 10/14 San Fran. | | | |
| 9/4 Colorado | 90 | 3 | 0 | 10/19 Pepp. | | | |
| 9/8 Utah | 110 | 1 | 8 | 10/21 LMU | | | |
| 9/11 Oreg. St. | 90 | 0 | 3 | 10/26 Gonzaga | | | |
| 9/15 Arizona | 92 | 2 | 3 | 10/28 Portland | | | |
| 9/18 Kansas | 90 | 2 | 3 | 11/4 S. Clara | | | |
| 9/22 Utah Valley | 78 | 0 | 5 | | | | |



Avery Walker

#12

Senior

Forward

5-7

Ogden, UT

- Named Utah's Ms. Soccer in 2012
- Scored first career goal against Pacific in 2016

Career Stats

| | GP | Min | G | A | PTS | SH |
|--------|----|------|---|---|-----|----|
| 2013 | 5 | 346 | 0 | 0 | 0 | 1 |
| 2014 | 18 | 936 | 0 | 0 | 0 | 8 |
| 2015 | 21 | 1152 | 0 | 0 | 0 | 4 |
| 2016 | 19 | 538 | 1 | 0 | 2 | 4 |
| 2017 | 10 | 595 | 2 | 2 | 6 | 9 |
| Totals | 73 | 3567 | 3 | 2 | 8 | 26 |

2017 Game Log

| | Min | G | A | Sh | | Min | G | A | Sh |
|------------------|-----|---|---|----|-----------------|-----|---|---|----|
| 8/16 Penn St. | 39 | 0 | 0 | 1 | 9/29 San Diego | | | | |
| 8/21 Ohio St. | 74 | 0 | 0 | 0 | 10/7 St. Mary's | | | | |
| 8/25 CSUF | 72 | 1 | 0 | 1 | 10/12 Pacific | | | | |
| 9/1 UCLA | 74 | 0 | 0 | 1 | 10/14 San Fran. | | | | |
| 9/4 Colorado | 44 | 0 | 0 | 0 | 10/19 Pepp. | | | | |
| 9/8 Utah | 55 | 0 | 0 | 1 | 10/21 LMU | | | | |
| 9/11 Oreg. St. | 48 | 1 | 1 | 3 | 10/26 Gonzaga | | | | |
| 9/15 Arizona | 55 | 0 | 0 | 1 | 10/28 Portland | | | | |
| 9/18 Kansas | 44 | 0 | 0 | 0 | 11/4 S. Clara | | | | |
| 9/22 Utah Valley | 90 | 0 | 1 | 1 | | | | | |



Makaylie Moore

#13

Freshman

Midfielder

5-5

Auburn, WA

- Four-time club state champion
- UYSA National Champions in 2013

Career Stats

| | GP | Min | G | A | PTS | SH |
|---------------|----------|------------|----------|----------|----------|----------|
| 2017 | 5 | 109 | 0 | 0 | 0 | 1 |
| Totals | 5 | 109 | 0 | 0 | 0 | 1 |

2017 Game Log

| | Min | G | A | Sh | | Min | G | A | Sh |
|------------------|-----|---|---|----|-----------------|-----|---|---|----|
| 8/16 Penn St. | 0 | 0 | 0 | 0 | 9/29 San Diego | | | | |
| 8/21 Ohio St. | 0 | 0 | 0 | 0 | 10/7 St. Mary's | | | | |
| 8/25 CSUF | 19 | 0 | 0 | 0 | 10/12 Pacific | | | | |
| 9/1 UCLA | 0 | 0 | 0 | 0 | 10/14 San Fran. | | | | |
| 9/4 Colorado | 19 | 0 | 0 | 0 | 10/19 Pepp. | | | | |
| 9/8 Utah | 37 | 0 | 0 | 0 | 10/21 LMU | | | | |
| 9/11 Oreg. St. | 17 | 0 | 0 | 1 | 10/26 Gonzaga | | | | |
| 9/15 Arizona | 0 | 0 | 0 | 0 | 10/28 Portland | | | | |
| 9/18 Kansas | 0 | 0 | 0 | 0 | 11/4 S. Clara | | | | |
| 9/22 Utah Valley | 17 | 0 | 0 | 0 | | | | | |



Josie Guinn

#14

Freshman

Defender

5-5

Murrieta, CA

- Press Enterprise 2016-17 All-Area Women's Soccer Player of the Year

Career Stats

| | GP | Min | G | A | PTS | SH |
|---------------|----------|------------|----------|----------|----------|----------|
| 2017 | 8 | 158 | 0 | 0 | 0 | 0 |
| Totals | 8 | 158 | 0 | 0 | 0 | 0 |

2017 Game Log

| | Min | G | A | Sh | | Min | G | A | Sh |
|------------------|-----|---|---|----|-----------------|-----|---|---|----|
| 8/16 Penn St. | 24 | 0 | 0 | 0 | 9/29 San Diego | | | | |
| 8/21 Ohio St. | 24 | 0 | 0 | 0 | 10/7 St. Mary's | | | | |
| 8/25 CSUF | 17 | 0 | 0 | 0 | 10/12 Pacific | | | | |
| 9/1 UCLA | 0 | 0 | 0 | 0 | 10/14 San Fran. | | | | |
| 9/4 Colorado | 11 | 0 | 0 | 0 | 10/19 Pepp. | | | | |
| 9/8 Utah | 16 | 0 | 0 | 0 | 10/21 LMU | | | | |
| 9/11 Oreg. St. | 22 | 0 | 0 | 0 | 10/26 Gonzaga | | | | |
| 9/15 Arizona | 0 | 0 | 0 | 0 | 10/28 Portland | | | | |
| 9/18 Kansas | 27 | 0 | 0 | 0 | 11/4 S. Clara | | | | |
| 9/22 Utah Valley | 17 | 0 | 0 | 0 | | | | | |



Emma Bailey

#15
 Freshman
 Forward
 5-1
 Eagle, ID

- Athlete of the Year at Eagle High School in 2016

Career Stats

| | GP | Min | G | A | PTS | SH |
|--------|----|-----|---|---|-----|----|
| 2017 | | | | | | |
| Totals | | | | | | |

2017 Game Log

| | Min | G | A | Sh | | Min | G | A | Sh |
|------------------|-----|---|---|----|-----------------|-----|---|---|----|
| 8/16 Penn St. | 0 | 0 | 0 | 0 | 9/29 San Diego | | | | |
| 8/21 Ohio St. | 0 | 0 | 0 | 0 | 10/7 St. Mary's | | | | |
| 8/25 CSUF | 0 | 0 | 0 | 0 | 10/12 Pacific | | | | |
| 9/1 UCLA | 0 | 0 | 0 | 0 | 10/14 San Fran. | | | | |
| 9/4 Colorado | 0 | 0 | 0 | 0 | 10/19 Pepp. | | | | |
| 9/8 Utah | 0 | 0 | 0 | 0 | 10/21 LMU | | | | |
| 9/11 Oreg. St. | 0 | 0 | 0 | 0 | 10/26 Gonzaga | | | | |
| 9/15 Arizona | 0 | 0 | 0 | 0 | 10/28 Portland | | | | |
| 9/18 Kansas | 0 | 0 | 0 | 0 | 11/4 S. Clara | | | | |
| 9/22 Utah Valley | 0 | 0 | 0 | 0 | | | | | |



Kayci Griffin

#16
 Senior
 Midfielder
 5-9
 Austin, TX

- Recorded her first career assist at St. Mary's in 2016

Career Stats

| | GP | Min | G | A | PTS | SH |
|--------|----|-----|---|---|-----|----|
| 2013 | 6 | 104 | 0 | 0 | 0 | 1 |
| 2014 | 7 | 85 | 0 | 0 | 0 | 2 |
| 2016 | 9 | 140 | 0 | 1 | 1 | 0 |
| 2017 | 4 | 112 | 0 | 0 | 0 | 0 |
| Totals | 26 | 441 | 0 | 1 | 1 | 3 |

2017 Game Log

| | Min | G | A | Sh | | Min | G | A | Sh |
|------------------|-----|---|---|----|-----------------|-----|---|---|----|
| 8/16 Penn St. | 0 | 0 | 0 | 0 | 9/29 San Diego | | | | |
| 8/21 Ohio St. | 15 | 0 | 0 | 0 | 10/7 St. Mary's | | | | |
| 8/25 CSUF | 55 | 0 | 0 | 0 | 10/12 Pacific | | | | |
| 9/1 UCLA | 14 | 0 | 0 | 0 | 10/14 San Fran. | | | | |
| 9/4 Colorado | 28 | 0 | 0 | 0 | 10/19 Pepp. | | | | |
| 9/8 Utah | 0 | 0 | 0 | 0 | 10/21 LMU | | | | |
| 9/11 Oreg. St. | 0 | 0 | 0 | 0 | 10/26 Gonzaga | | | | |
| 9/15 Arizona | 0 | 0 | 0 | 0 | 10/28 Portland | | | | |
| 9/18 Kansas | 0 | 0 | 0 | 0 | 11/4 S. Clara | | | | |
| 9/22 Utah Valley | 0 | 0 | 0 | 0 | | | | | |



Sabrina Macias

#18

Sophomore

Goalkeeper

5-5

Littleton, CO

- Recorded a career high three saves against Gonzaga in 2016

Career Stats

| | GP | Min | GA | S |
|--------|----|-----|----|---|
| 2016 | 2 | 76 | 0 | 3 |
| 2017 | 1 | 12 | 0 | 0 |
| Totals | 3 | 88 | 0 | 3 |

2017 Game Log

| | Min | GA | S | | Min | GA | S |
|------------------|-----|----|---|-----------------|-----|----|---|
| 8/16 Penn St. | 0 | 0 | 0 | 9/29 San Diego | | | |
| 8/21 Ohio St. | 0 | 0 | 0 | 10/7 St. Mary's | | | |
| 8/25 CSUF | 0 | 0 | 0 | 10/12 Pacific | | | |
| 9/1 UCLA | 0 | 0 | 0 | 10/14 San Fran. | | | |
| 9/4 Colorado | 0 | 0 | 0 | 10/19 Pepp. | | | |
| 9/8 Utah | 0 | 0 | 0 | 10/21 LMU | | | |
| 9/11 Oreg. St. | 0 | 0 | 0 | 10/26 Gonzaga | | | |
| 9/15 Arizona | 0 | 0 | 0 | 10/28 Portland | | | |
| 9/18 Kansas | 0 | 0 | 0 | 11/4 S. Clara | | | |
| 9/22 Utah Valley | 12 | 0 | 0 | | | | |



Lizzy Braby

#19

Sophomore

Midfielder

5-2

Murray, UT

- Scored her first career goal against San Diego in 2016

Career Stats

| | GP | Min | G | A | PTS | SH |
|--------|----|------|---|---|-----|----|
| 2016 | 19 | 540 | 1 | 0 | 2 | 14 |
| 2017 | 10 | 701 | 0 | 0 | 0 | 17 |
| Totals | 29 | 1241 | 1 | 0 | 2 | 31 |

2017 Game Log

| | Min | G | A | Sh | | Min | G | A | Sh |
|------------------|-----|---|---|----|-----------------|-----|---|---|----|
| 8/16 Penn St. | 78 | 0 | 0 | 2 | 9/29 San Diego | | | | |
| 8/21 Ohio St. | 95 | 0 | 0 | 6 | 10/7 St. Mary's | | | | |
| 8/25 CSUF | 110 | 0 | 0 | 3 | 10/12 Pacific | | | | |
| 9/1 UCLA | 90 | 0 | 0 | 0 | 10/14 San Fran. | | | | |
| 9/4 Colorado | 71 | 0 | 0 | 3 | 10/19 Pepp. | | | | |
| 9/8 Utah | 58 | 0 | 0 | 1 | 10/21 LMU | | | | |
| 9/11 Oreg. St. | 53 | 0 | 0 | 0 | 10/26 Gonzaga | | | | |
| 9/15 Arizona | 79 | 0 | 0 | 0 | 10/28 Portland | | | | |
| 9/18 Kansas | 34 | 0 | 0 | 1 | 11/4 S. Clara | | | | |
| 9/22 Utah Valley | 33 | 0 | 0 | 1 | | | | | |



Cameron Tucker

#20

Freshman

Forward/

Midfielder

5-9

Highland, UT

- NSCAA 2016 Utah Player of the Year
- Daily Herald Striker of the Year in 2015
- Became 13th Cougar to score a goal in her first collegiate game against Penn State

Career Stats

| | GP | Min | G | A | PTS | SH |
|--------|----|-----|---|---|-----|----|
| 2017 | 10 | 332 | 2 | 0 | 4 | 8 |
| Totals | 10 | 332 | 2 | 0 | 4 | 8 |

2017 Game Log

| | Min | G | A | Sh | | Min | G | A | Sh |
|------------------|-----|---|---|----|-----------------|-----|---|---|----|
| 8/16 Penn St. | 57 | 1 | 0 | 1 | 9/29 San Diego | | | | |
| 8/21 Ohio St. | 27 | 0 | 0 | 0 | 10/7 St. Mary's | | | | |
| 8/25 CSUF | 10 | 0 | 0 | 0 | 10/12 Pacific | | | | |
| 9/1 UCLA | 11 | 0 | 0 | 0 | 10/14 San Fran. | | | | |
| 9/4 Colorado | 45 | 0 | 0 | 0 | 10/19 Pepp. | | | | |
| 9/8 Utah | 60 | 0 | 0 | 1 | 10/21 LMU | | | | |
| 9/11 Oreg. St. | 42 | 0 | 0 | 1 | 10/26 Gonzaga | | | | |
| 9/15 Arizona | 22 | 0 | 0 | 0 | 10/28 Portland | | | | |
| 9/18 Kansas | 38 | 1 | 0 | 5 | 11/4 S. Clara | | | | |
| 9/22 Utah Valley | 20 | 0 | 0 | 0 | | | | | |



Madie Siddoway

#21

Junior

Midfielder

5-9

North Logan, UT

- Named to All-WCC Freshman Team in 2015
- Named 2015-16 Female Rookie of the Year at annual Y Awards

Career Stats

| | GP | Min | G | A | PTS | SH |
|--------|----|------|---|---|-----|----|
| 2015 | 21 | 796 | 1 | 0 | 2 | 11 |
| 2016 | 17 | 390 | 0 | 0 | 0 | 5 |
| 2017 | 10 | 257 | 0 | 0 | 0 | 3 |
| Totals | 48 | 1443 | 1 | 0 | 2 | 19 |

2017 Game Log

| | Min | G | A | Sh | | Min | G | A | Sh |
|------------------|-----|---|---|----|-----------------|-----|---|---|----|
| 8/16 Penn St. | 33 | 0 | 0 | 0 | 9/29 San Diego | | | | |
| 8/21 Ohio St. | 52 | 0 | 0 | 2 | 10/7 St. Mary's | | | | |
| 8/25 CSUF | 7 | 0 | 0 | 0 | 10/12 Pacific | | | | |
| 9/1 UCLA | 10 | 0 | 0 | 0 | 10/14 San Fran. | | | | |
| 9/4 Colorado | 25 | 0 | 0 | 0 | 10/19 Pepp. | | | | |
| 9/8 Utah | 20 | 0 | 0 | 0 | 10/21 LMU | | | | |
| 9/11 Oreg. St. | 39 | 0 | 0 | 0 | 10/26 Gonzaga | | | | |
| 9/15 Arizona | 14 | 0 | 0 | 0 | 10/28 Portland | | | | |
| 9/18 Kansas | 44 | 0 | 0 | 1 | 11/4 S. Clara | | | | |
| 9/22 Utah Valley | 13 | 0 | 0 | 0 | | | | | |



Ellie Smith

#22

Freshman

Midfielder

5-9

Alpine, UT

- Sister of current BYU goalkeeper Cassidy Smith
- Deseret News 5A All-State Second Team in 2014

Career Stats

| | GP | Min | G | A | PTS | SH |
|--------|----|-----|---|---|-----|----|
| 2017 | | | | | | |
| Totals | | | | | | |

2017 Game Log

| | Min | G | A | Sh | | Min | G | A | Sh |
|------------------|-----|---|---|----|-----------------|-----|---|---|----|
| 8/16 Penn St. | 0 | 0 | 0 | 0 | 9/29 San Diego | | | | |
| 8/21 Ohio St. | 0 | 0 | 0 | 0 | 10/7 St. Mary's | | | | |
| 8/25 CSUF | 0 | 0 | 0 | 0 | 10/12 Pacific | | | | |
| 9/1 UCLA | 0 | 0 | 0 | 0 | 10/14 San Fran. | | | | |
| 9/4 Colorado | 0 | 0 | 0 | 0 | 10/19 Pepp. | | | | |
| 9/8 Utah | 0 | 0 | 0 | 0 | 10/21 LMU | | | | |
| 9/11 Oreg. St. | 0 | 0 | 0 | 0 | 10/26 Gonzaga | | | | |
| 9/15 Arizona | 0 | 0 | 0 | 0 | 10/28 Portland | | | | |
| 9/18 Kansas | 0 | 0 | 0 | 0 | 11/4 S. Clara | | | | |
| 9/22 Utah Valley | 0 | 0 | 0 | 0 | | | | | |



Rachel Bingham

#23

Sophomore

Defender

5-3

Spanish Fork,
UT

- Made her first career assist against Portland in 2014
- Served LDS mission in Quetzaltenango, Guatemala

Career Stats

| | GP | Min | G | A | PTS | SH |
|--------|----|------|---|---|-----|----|
| 2014 | 16 | 423 | 0 | 1 | 1 | 0 |
| 2017 | 10 | 812 | 0 | 1 | 1 | 3 |
| Totals | 26 | 1235 | 0 | 2 | 2 | 3 |

2017 Game Log

| | Min | G | A | Sh | | Min | G | A | Sh |
|------------------|-----|---|---|----|-----------------|-----|---|---|----|
| 8/16 Penn St. | 72 | 0 | 0 | 0 | 9/29 San Diego | | | | |
| 8/21 Ohio St. | 95 | 0 | 0 | 0 | 10/7 St. Mary's | | | | |
| 8/25 CSUF | 110 | 0 | 0 | 0 | 10/12 Pacific | | | | |
| 9/1 UCLA | 90 | 0 | 0 | 0 | 10/14 San Fran. | | | | |
| 9/4 Colorado | 66 | 0 | 0 | 0 | 10/19 Pepp. | | | | |
| 9/8 Utah | 82 | 0 | 0 | 2 | 10/21 LMU | | | | |
| 9/11 Oreg. St. | 68 | 0 | 0 | 0 | 10/26 Gonzaga | | | | |
| 9/15 Arizona | 92 | 0 | 0 | 1 | 10/28 Portland | | | | |
| 9/18 Kansas | 63 | 0 | 0 | 0 | 11/4 S. Clara | | | | |
| 9/22 Utah Valley | 74 | 0 | 1 | 0 | | | | | |



Stephanie Ney

#24

Senior

Defender

5-9

Cottonwood

Heights, UT

- One of three Cougars to play 1,900 minutes in 2015
- Recorded a career high two assists in 2016

Career Stats

| | GP | Min | G | A | PTS | SH |
|--------|----|------|---|---|-----|----|
| 2014 | 20 | 896 | 0 | 0 | 0 | 8 |
| 2015 | 21 | 1917 | 0 | 1 | 1 | 3 |
| 2016 | 22 | 1539 | 0 | 2 | 2 | 2 |
| 2017 | 10 | 962 | 0 | 0 | 0 | 0 |
| Totals | 73 | 5304 | 0 | 3 | 3 | 13 |

2017 Game Log

| | Min | G | A | Sh | | Min | G | A | Sh |
|------------------|-----|---|---|----|-----------------|-----|---|---|----|
| 8/16 Penn St. | 90 | 0 | 0 | 0 | 9/29 San Diego | | | | |
| 8/21 Ohio St. | 110 | 0 | 0 | 0 | 10/7 St. Mary's | | | | |
| 8/25 CSUF | 110 | 0 | 0 | 0 | 10/12 Pacific | | | | |
| 9/1 UCLA | 90 | 0 | 0 | 0 | 10/14 San Fran. | | | | |
| 9/4 Colorado | 90 | 0 | 0 | 0 | 10/19 Pepp. | | | | |
| 9/8 Utah | 110 | 0 | 0 | 0 | 10/21 LMU | | | | |
| 9/11 Oreg. St. | 90 | 0 | 0 | 0 | 10/26 Gonzaga | | | | |
| 9/15 Arizona | 92 | 0 | 0 | 0 | 10/28 Portland | | | | |
| 9/18 Kansas | 90 | 0 | 0 | 0 | 11/4 S. Clara | | | | |
| 9/22 Utah Valley | 90 | 0 | 0 | 0 | | | | | |



Brynlee Welch

#25

Sophomore

Defender

5-4

Hyrum, UT

- Recorded first career assist against St. Mary's in 2016

Career Stats

| | GP | Min | G | A | PTS | SH |
|--------|----|-----|---|---|-----|----|
| 2016 | 15 | 510 | 0 | 1 | 1 | 0 |
| 2017 | 9 | 245 | 0 | 0 | 0 | 0 |
| Totals | 24 | 755 | 0 | 1 | 1 | 0 |

2017 Game Log

| | Min | G | A | Sh | | Min | G | A | Sh |
|------------------|-----|---|---|----|-----------------|-----|---|---|----|
| 8/16 Penn St. | 18 | 0 | 0 | 0 | 9/29 San Diego | | | | |
| 8/21 Ohio St. | 0 | 0 | 0 | 0 | 10/7 St. Mary's | | | | |
| 8/25 CSUF | 24 | 0 | 0 | 0 | 10/12 Pacific | | | | |
| 9/1 UCLA | 26 | 0 | 0 | 0 | 10/14 San Fran. | | | | |
| 9/4 Colorado | 40 | 0 | 0 | 0 | 10/19 Pepp. | | | | |
| 9/8 Utah | 36 | 0 | 0 | 0 | 10/21 LMU | | | | |
| 9/11 Oreg. St. | 34 | 0 | 0 | 0 | 10/26 Gonzaga | | | | |
| 9/15 Arizona | 8 | 0 | 0 | 0 | 10/28 Portland | | | | |
| 9/18 Kansas | 43 | 0 | 0 | 0 | 11/4 S. Clara | | | | |
| 9/22 Utah Valley | 16 | 0 | 0 | 0 | | | | | |



Madie Lyons Mathews

#26

Senior

Forward

5-8

Sandy, Utah

- Scored her first career goal against Oregon in 2014 and earned College Goal of the Week from Top Drawer Soccer
- Recorded a career high six assists in 2016

Career Stats

| | GP | Min | G | A | PTS | SH |
|--------|----|------|---|----|-----|----|
| 2014 | 19 | 461 | 2 | 1 | 5 | 14 |
| 2015 | 21 | 1072 | 3 | 5 | 11 | 41 |
| 2016 | 21 | 766 | 0 | 6 | 6 | 19 |
| 2017 | 10 | 430 | 2 | 1 | 5 | 10 |
| Totals | 70 | 2729 | 7 | 13 | 27 | 84 |

2017 Game Log

| | Min | G | A | Sh | Min | G | A | Sh |
|------------------|-----|---|---|----|-----------------|---|---|----|
| 8/16 Penn St. | 37 | 0 | 0 | 0 | 9/29 San Diego | | | |
| 8/21 Ohio St. | 19 | 0 | 0 | 0 | 10/7 St. Mary's | | | |
| 8/25 CSUF | 28 | 0 | 0 | 1 | 10/12 Pacific | | | |
| 9/1 UCLA | 43 | 0 | 0 | 1 | 10/14 San Fran. | | | |
| 9/4 Colorado | 46 | 0 | 0 | 0 | 10/19 Pepp. | | | |
| 9/8 Utah | 42 | 0 | 0 | 2 | 10/21 LMU | | | |
| 9/11 Ore. St. | 43 | 1 | 0 | 3 | 10/26 Gonzaga | | | |
| 9/15 Arizona | 37 | 1 | 0 | 1 | 10/28 Portland | | | |
| 9/18 Kansas | 74 | 0 | 1 | 1 | 11/4 S. Clara | | | |
| 9/22 Utah Valley | 61 | 0 | 0 | 1 | | | | |



Alyssa Jefferson

#28

Sophomore

Defender

5-5

Sandy, Utah

- All-WCC Freshman Team in 2016
- Ranked No. 97 on Top Drawer Soccer's final list of top freshmen

Career Stats

| | GP | Min | G | A | PTS | SH |
|--------|----|------|---|---|-----|----|
| 2016 | 22 | 1509 | 0 | 3 | 3 | 6 |
| 2017 | 10 | 683 | 0 | 0 | 0 | 2 |
| Totals | 32 | 2192 | 0 | 3 | 3 | 8 |

2017 Game Log

| | Min | G | A | Sh | Min | G | A | Sh |
|------------------|-----|---|---|----|-----------------|---|---|----|
| 8/16 Penn St. | 49 | 0 | 0 | 0 | 9/29 San Diego | | | |
| 8/21 Ohio St. | 100 | 0 | 0 | 1 | 10/7 St. Mary's | | | |
| 8/25 CSUF | 79 | 0 | 0 | 0 | 10/12 Pacific | | | |
| 9/1 UCLA | 64 | 0 | 0 | 0 | 10/14 San Fran. | | | |
| 9/4 Colorado | 50 | 0 | 0 | 0 | 10/19 Pepp. | | | |
| 9/8 Utah | 81 | 0 | 0 | 1 | 10/21 LMU | | | |
| 9/11 Ore. St. | 56 | 0 | 0 | 0 | 10/26 Gonzaga | | | |
| 9/15 Arizona | 84 | 0 | 0 | 0 | 10/28 Portland | | | |
| 9/18 Kansas | 47 | 0 | 0 | 0 | 11/4 S. Clara | | | |
| 9/22 Utah Valley | 73 | 0 | 0 | 0 | | | | |



Josie Manwell

#29

Freshman

Goalkeeper

5-9

Layton, UT

- Served LDS mission in Kobe, Japan
- Four-year Utah ODP player

Career Stats

| | GP | Min | GA | S |
|--------|----|-----|----|---|
| 2017 | | | | |
| Totals | | | | |

2017 Game Log

| | Min | GA | S | | Min | GA | S |
|------------------|-----|----|---|-----------------|-----|----|---|
| 8/16 Penn St. | 0 | 0 | 0 | 9/29 San Diego | | | |
| 8/21 Ohio St. | 0 | 0 | 0 | 10/7 St. Mary's | | | |
| 8/25 CSUF | 0 | 0 | 0 | 10/12 Pacific | | | |
| 9/1 UCLA | 0 | 0 | 0 | 10/14 San Fran. | | | |
| 9/4 Colorado | 0 | 0 | 0 | 10/19 Pepp. | | | |
| 9/8 Utah | 0 | 0 | 0 | 10/21 LMU | | | |
| 9/11 Oreg. St. | 0 | 0 | 0 | 10/26 Gonzaga | | | |
| 9/15 Arizona | 0 | 0 | 0 | 10/28 Portland | | | |
| 9/18 Kansas | 0 | 0 | 0 | 11/4 S. Clara | | | |
| 9/22 Utah Valley | 0 | 0 | 0 | | | | |



Cassidy Smith

#32

Sophomore

Goalkeeper

5-9

Alpine, UT

- Named Ms. Utah Soccer in 2014
- Appeared as a defender against Denver in 2016

Career Stats

| | GP | Min | GA | S |
|--------|----|-----|----|---|
| 2016 | 1 | 6 | 0 | 0 |
| 2017 | | | | |
| Totals | | | | |

2017 Game Log

| | Min | GA | S | | Min | GA | S |
|------------------|-----|----|---|-----------------|-----|----|---|
| 8/16 Penn St. | 0 | 0 | 0 | 9/29 San Diego | | | |
| 8/21 Ohio St. | 0 | 0 | 0 | 10/7 St. Mary's | | | |
| 8/25 CSUF | 0 | 0 | 0 | 10/12 Pacific | | | |
| 9/1 UCLA | 0 | 0 | 0 | 10/14 San Fran. | | | |
| 9/4 Colorado | 0 | 0 | 0 | 10/19 Pepp. | | | |
| 9/8 Utah | 0 | 0 | 0 | 10/21 LMU | | | |
| 9/11 Oreg. St. | 0 | 0 | 0 | 10/26 Gonzaga | | | |
| 9/15 Arizona | 0 | 0 | 0 | 10/28 Portland | | | |
| 9/18 Kansas | 0 | 0 | 0 | 11/4 S. Clara | | | |
| 9/22 Utah Valley | 0 | 0 | 0 | | | | |

BYU GOAL CHART

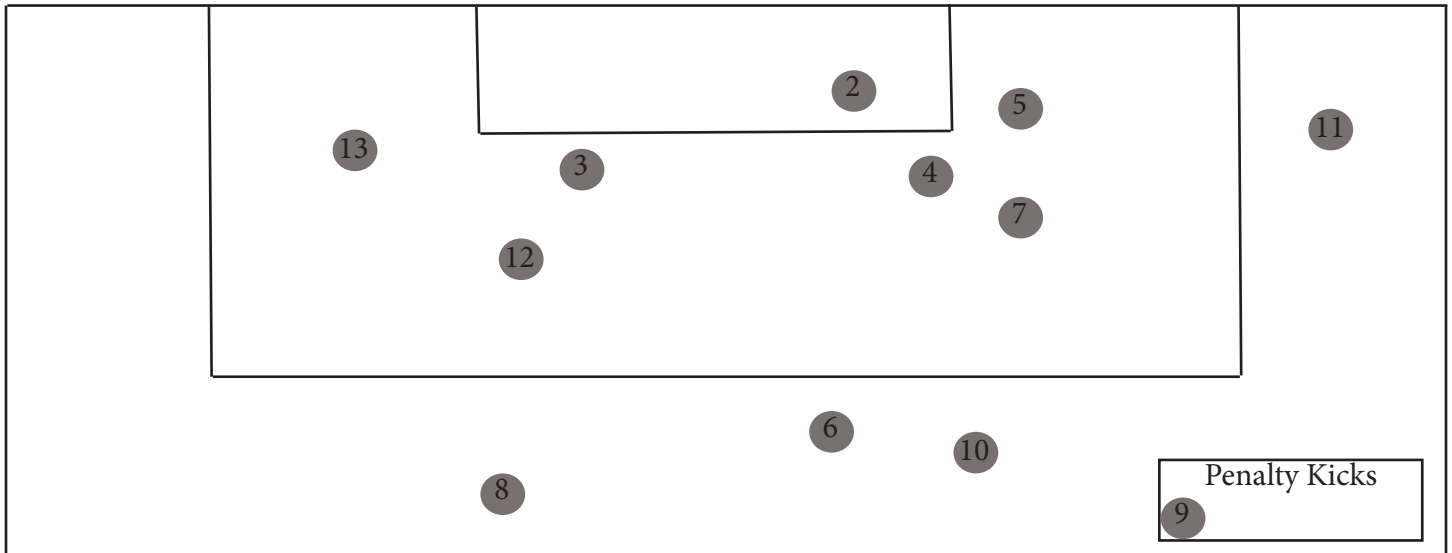

BYU GOAL INFORMATION

- 1-Cameron Tucker (Coohan) vs. PSU, 57:06
- 2-Avery Walker (Flake) vs CSE, 25:38
- 3-Nadia Gomes vs. Utah, 56:05
- 4-Elise Flake (Gomes, Walker) vs. OSU, 2:54
- 5-Avery Walker vs. OSU, 23:34
- 6-Madie Mathews vs. OSU, 37:31
- 7-Madie Mathews (Gomes) vs. Ariz., 72:45

- 8-Nadia Gomes vs. Kansas, 28:07
- 9-Nadia Gomes vs. Kansas (PK), 40:25
- 10-Cameron Tucker (Mathews) vs. Kansas, 64:21
- 11-Nadia Gomes vs. UVU (FK), 14:43
- 12-Elise Flake (Bingham) vs. UVU, 54:18
- 13-Bizzy Bowen (Walker) vs. UVU, 58:41

OPPONENT GOAL CHART

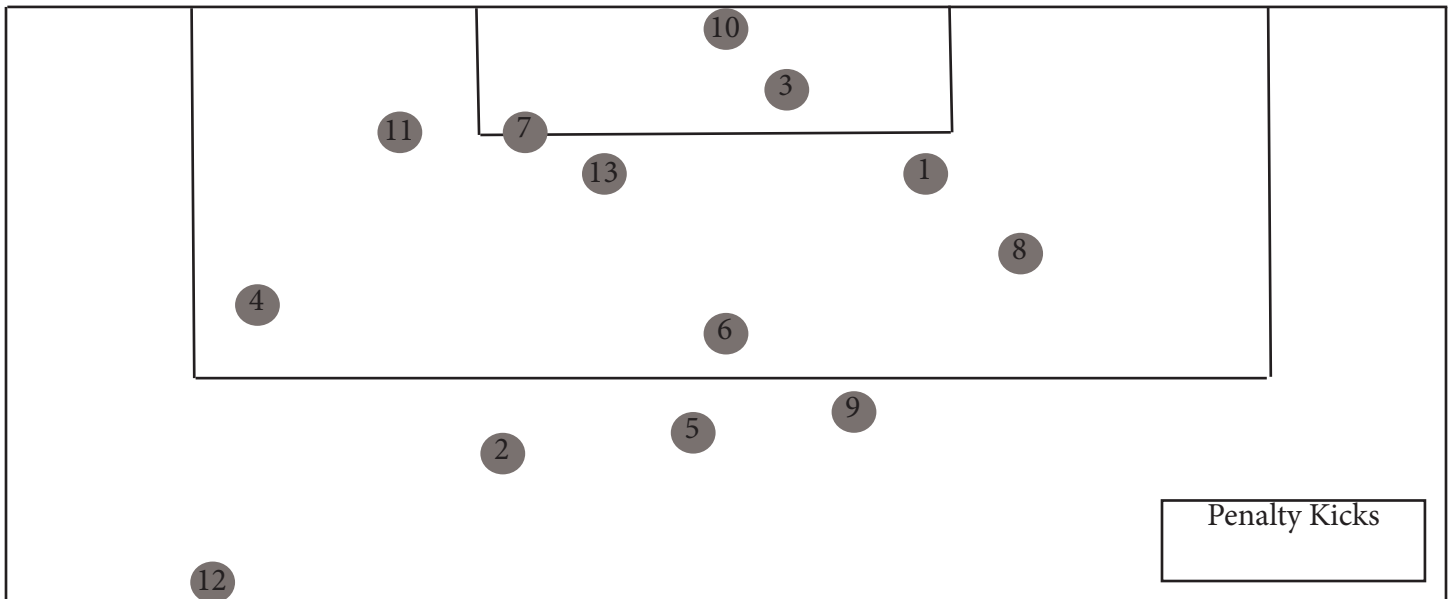

OPPONENT GOAL INFORMATION

- 1-Marissa Sheva (Penn State), 9:32
- 2-Alina Ortega-Jurado (Penn State), 61:43
- 3-Marissa Sheva (Penn State), 64:22
- 4-Samantha Koemans (CSF), 29:09
- 5-Hailie Mace (UCLA), 15:58
- 6-Taylor Kornieck (Colo.), 22:37

- 7-Tatum Barton (Colo.), 55:19
- 8-Tatum Barton (Colo.), 82:40
- 9-Eden Jacobsen (Utah), 30:03
- 10-Charlotte Brascia (Ariz.), 31:07
- 11-Amanda Porter (Ariz.), 91:50
- 12-Eva Eliasdottir (Kan.), 2:36

- 13-Grace Hagan (Kan.), 84:45

Record Book

Career Goals

| Rk | Name, Seasons | Goals |
|-----------|--------------------------------------------|-----------|
| 1 | Shauna Rohbock, 1995-1998 | 92 |
| 2 | Maren Hendershot McCrary, 1996-1999 | 52 |
| 2 | Sara Reading, 1997-2000 | 52 |
| 4 | Ashley Hatch, 2013-2016 | 47 |
| 5 | Katie Larkin, 2005-2008 | 37 |
| 5 | Jeni Willardson Viernes, 1999-2002 | 37 |
| 7 | Michelle Jensen Peterson, 1995-97, 1999-00 | 36 |
| 8 | Kim Lowe Halladay, 1997-2000 | 32 |
| 8 | Michele Murphy Vasconcelos, 2012-2016 | 33 |
| 10 | Carlee Payne Holmoe, 2009-2012 | 31 |
| 11 | Jaime Rendich Beck, 2002-2005 | 29 |
| 12 | Aleisha Cramer Rose, 2000-2003 | 28 |
| 13 | Kassidy Christensen Shumway, 2007-2010 | 26 |
| 14 | Lydia Ojuka, 2000-2003 | 23 |
| 15 | Nadia Gomes, 2014-present | 22 |
| 16 | Jessica Ringwood, 2009-2012 | 20 |
| 16 | Elena Medeiros, 2013-2016 | 20 |
| 18 | Jennie Marshall, 2008-2011 | 17 |
| 19 | Karen Robbins-Wunderli, 1996-1999 | 16 |
| 20 | Brooke Bowman, 2002-2006 | 15 |
| 21 | Ashley Monahan, 1995-1997 | 14 |
| 22 | Lindsay Lisonbee Cutshall, 2009-2012 | 13 |
| 22 | Lauren Anderson Crosby, 2008-2011 | 13 |
| 22 | Jaiden Thornock, 2011-2014 | 13 |
| 25 | Niki Fernandes, 2011-2014 | 12 |
| 25 | Jennifer Henry Fielding, 2002-2003 | 12 |
| 27 | Katie Fellows Hodgkiss, 2005-2008 | 11 |
| 27 | Cloee Colohan, 2012-2013 | 11 |
| 27 | Marissa Nimmer Linehan, 2011-2015 | 11 |
| 30 | Bobbi Tillotson, 2003-2006 | 10 |
| 30 | Terra Smith Bigelow, 2001-2003 | 10 |
| 30 | Krissa Campbell Reinbold, 2001-2004 | 10 |
| | <i>Next Active: Bizzy Bowen</i> | 8 |

Career Assists

| Rk | Name, Seasons | Assists |
|-----------|--------------------------------------------|-----------|
| 1 | Aleisha Cramer Rose, 2000-2003 | 47 |
| 2 | Michelle Jensen Peterson, 1995-97, 1999-00 | 38 |
| 3 | Kim Lowe Halladay, 1997-2000 | 36 |
| 3 | Maren Hendershot McCrary, 1996-1999 | 36 |
| 5 | Carlee Payne Holmoe, 2009-2012 | 35 |
| 6 | Michele Murphy Vasconcelos, 2012-2016 | 30 |
| 7 | Shauna Rohbock, 1995-1998 | 26 |
| 8 | Karen Robbins-Wunderli, 1996-1999 | 25 |
| 9 | Jaime Rendich Beck, 2002-2005 | 23 |
| 9 | Jeni Willardson Viernes, 1999-2002 | 23 |
| 11 | Natalyn Orchard Lewis, 1996, 1998-2000 | 22 |
| 12 | Lauren Anderson Cosby, 2008-2011 | 21 |
| 12 | Sara Reading, 1997-2000 | 21 |
| 12 | Ashley Hatch, 2013-2016 | 21 |
| 12 | Nadia Gomes, 2014-present | 21 |
| 16 | Bobbi Tillotson, 2003-2006 | 19 |
| 17 | Katie Larkin, 2005-2008 | 17 |
| 17 | Jennifer Love, 1996-1999 | 17 |
| 19 | Kassidy Christensen Shumway, 2007-2010 | 15 |
| 19 | Jennie Christianson Smith, 1998-2001 | 15 |
| 19 | Ashley Monahan, 1995-1997 | 15 |
| 19 | Elena Medeiros, 2014-2016 | 15 |
| 23 | Niki Fernandes, 2011-2014 | 14 |
| 24 | Lydia Ojuka, 2000-2003 | 13 |
| 24 | Madie Lyons Mathews, 2014-present | 13 |
| | <i>Next Active: Bizzy Bowen</i> | 7 |

Career Points

| Rk | Name, Seasons | Points |
|----|--------------------------------------------|--------|
| 1 | Shauna Rohbock, 1995-1998 | 216 |
| 2 | Maren Hendershot McCrary, 1996-1999 | 138 |
| 3 | Sara Reading, 1997-2000 | 125 |
| 4 | Ashley Hatch, 2013-2016 | 115 |
| 5 | Michelle Jensen Peterson, 1995-97, 1999-00 | 110 |
| 6 | Aleisha Cramer Rose, 2000-2003 | 103 |
| 7 | Kim Lowe Halladay, 1997-2000 | 100 |
| 8 | Carlee Payne Holmoe, 2009-2012 | 97 |
| 8 | Jeni Willardson Viernes, 1999-2002 | 97 |
| 10 | Michele Murphy Vasconcelos, 2012-2016 | 96 |
| 11 | Katie Larkin, 2005-2008 | 91 |

| | | |
|-----------|----------------------------------------|-----------|
| 12 | Jaime Rendich Beck, 2002-2005 | 81 |
| 13 | Kassidy Christensen Shumway, 2007-2010 | 67 |
| 14 | Nadia Gomes, 2014-present | 65 |
| 15 | Lauren Anderson Cosby, 2008-2011 | 60 |
| 16 | Lydia Ojuka, 2000-2003 | 59 |
| 17 | Karen Robbins-Wunderli, 1996-1999 | 57 |
| 18 | Elena Medeiros, 2013-2016 | 55 |

Next Active: Madie Lyons Mathews – 27

Career Shots

| Rk | Name, Seasons | Shots |
|-----------|--------------------------------------------|------------|
| 1 | Shauna Rohbock, 1995-1998 | 368 |
| 2 | Ashley Hatch, 2013-2016 | 337 |
| 3 | Sara Reading, 1997-2000 | 312 |
| 4 | Maren Hendershot McCrary, 1995-1999 | 277 |
| 5 | Katie Larkin, 2005-2008 | 270 |
| 6 | Aleisha Cramer Rose, 2000-2003 | 250 |
| 7 | Jeni Willardson Viernes, 1999-2002 | 228 |
| 8 | Jessica Ringwood, 2009-2012 | 214 |
| 9 | Michele Murphy Vasconcelos, 2012-2016 | 211 |
| 10 | Michelle Jensen Peterson, 1995-97, 1999-00 | 204 |
| 11 | Karen Robbins-Wunderli, 1996-1999 | 200 |
| 12 | Kim Lowe Halladay, 1997-2000 | 199 |
| 13 | Kassidy Christensen Shumway, 2007-2010 | 187 |
| 14 | Nadia Gomes, 2014-present | 181 |
| 15 | Carlee Payne Holmoe, 2009-2012 | 173 |
| 16 | Krissa Campbell Reinbold, 2001-2004 | 171 |
| 16 | Natalyn Orchard Lewis, 1996, 1998-2000 | 171 |
| 18 | Elena Medeiros, 2013-2016 | 143 |
| 19 | Lydia Ojuka, 2000-2003 | 141 |
| 20 | Jaiden Thornock, 2011-2014 | 140 |
| 21 | Lauren Anderson Cosby, 2008-2011 | 125 |
| 21 | Jennie Marshall, 2008-2011 | 125 |
| 23 | Staci Reynolds, 1997-2000 | 115 |
| 24 | Katie Fellows Hodgkiss, 2005-2008 | 109 |
| 24 | Natalie Nate Henriksen, 2004-2007 | 109 |
| 24 | Bizzy Bowen | 109 |
| | <i>Next Active: Madie Lyons Mathews</i> | 83 |

Career Multiple-Goal Games

| Rk | Name, Seasons | # |
|----------|--------------------------------------------|----------|
| 1 | Shauna Rohbock, 1995-1998 | 25 |
| 2 | Sara Reading, 1997-2000 | 11 |
| 3 | Ashley Hatch, 2013-2016 | 9 |
| 4 | Maren Hendershot McCrary, 1996-1999 | 8 |
| 5 | Michelle Jensen Peterson, 1995-97, 1999-00 | 5 |
| 5 | Michele Murphy Vasconcelos, 2012-2016 | 5 |
| 7 | Jeni Willardson Viernes, 1999-2002 | 4 |
| 7 | Aleisha Cramer Rose, 2000-2003 | 4 |
| 7 | Katie Larkin, 2005-2008 | 4 |
| 7 | Kim Lowe Halladay, 1997-2000 | 4 |
| 7 | Nadia Gomes, 2014-present | 4 |
| 12 | Jennifer Henry Fielding, 1995-1997 | 3 |
| 12 | Jaime Rendich Beck, 2002-2005 | 3 |
| 12 | Natalyn Orchard Lewis, 1996, 1998-2000 | 3 |
| 15 | Carlee Payne Holmoe, 2009-2012 | 2 |
| 15 | Jennie Marshall, 2008-2011 | 2 |
| 15 | Colette Jepsom Smith, 2011-2013 | 2 |
| 15 | Ashley Monahan, 1995-1997 | 2 |
| | <i>Next Active: Madie Lyons Mathews</i> | 1 |

Career Multiple-Assist Games

| Rk | Name, Seasons | # |
|----|--------------------------------------------|---|
| 1 | Carlee Payne Holmoe, 2009-2012 | 6 |
| 1 | Michele Murphy Vasconcelos, 2012-2016 | 6 |
| 3 | Maren Hendershot McCrary, 1996-1999 | 5 |
| 4 | Shauna Rohbock, 1995-1998 | 4 |
| 4 | Kim Low Halladay, 1997-2000 | 4 |
| 4 | Karen Robbins-Wunderli, 1996-1999 | 4 |
| 7 | Aleisha Cramer Rose, 2000-2003 | 3 |
| 7 | Bobbi Tillotson, 2003-2006 | 3 |
| 7 | Natalyn Orchard Lewis, 1997-2000 | 3 |
| 7 | Michelle Jensen Peterson, 1995-97, 1999-00 | 3 |
| 10 | Seven tied with | 2 |
| | <i>Next Active: Nadia Gomes</i> | 2 |

Season Saves

| Rk | Name, Season | Saves |
|----|----------------------|-------|
| 1 | Dana Wood, 1995 | 89 |
| 2 | Rachel Boaz, 2015 | 78 |
| 3 | Erica Owens, 2012 | 77 |
| 4 | McKinzie Olson, 2010 | 74 |
| 5 | Erika Woodbury, 2007 | 73 |
| 5 | Erika Woodbury, 2004 | 73 |
| 7 | McKinzie Olson, 2011 | 72 |
| 8 | McKinzie Olson, 2008 | 71 |
| 9 | McKinzie Olson, 2009 | 63 |
| 9 | Erika Woodbury, 2006 | 63 |
| 9 | Erica Owens, 2013 | 63 |

This year's leader: Hannah Clark – 38

Season Shutouts

| Rk | Name, Season | Shutouts |
|----|------------------------|----------|
| 1 | Erika Woodbury, 2007 | 14 |
| 2 | Erica Owens, 2012 | 12 |
| 2 | McKinzie Olson, 2009 | 12 |
| 2 | Erika Woodbury, 2006 | 12 |
| 5 | Rachel Boaz, 2015 | 10.4 |
| 6 | McKinzie Olson, 2010 | 10 |
| 6 | Erica Owens, 2013 | 10 |
| 8 | McKinzie Olson, 2008 | 9 |
| 8 | Jennifer Waldron, 1999 | 9 |
| 10 | Ashley Smith, 2003 | 8 |
| 10 | Jennifer Waldron, 2001 | 8 |
| 10 | Erika Woodbury, 2005 | 8 |

This year's leader: Hannah Clark – 6.6

Team Season Shutouts

| Rk | Season | Shutouts |
|----|--------|----------|
| 1 | 2008 | 15 |
| 2 | 2007 | 14 |
| 2 | 2015 | 14 |
| 4 | 2009 | 13 |
| 4 | 2012 | 13 |
| 4 | 2016 | 13 |

Team Season Goals Against Average

| Rk | Season | GAA |
|----|--------|-------|
| 1 | 2015 | 0.342 |
| 2 | 2007 | 0.47 |
| 3 | 2005 | 0.493 |
| 4 | 2016 | 0.50 |
| 5 | 2012 | 0.53 |
| 5 | 2010 | 0.53 |
| 7 | 2006 | 0.55 |
| 8 | 2009 | 0.60 |
| 9 | 2013 | 0.71 |
| 10 | 2008 | 0.74 |

Team Season Goals Allowed

| Rk | Season | GA |
|----|--------|----|
| 1 | 2015 | 9 |
| 2 | 2005 | 10 |
| 3 | 2016 | 11 |
| 3 | 2007 | 11 |
| 3 | 2006 | 11 |
| 5 | 2010 | 12 |

This year: 13

South Field Season Total Attendance

| Rk | Season | Attendance |
|----------|-------------|---------------|
| 1 | 2012 | 48,858 |
| 2 | 2015 | 38,466 |
| 2 | 2013 | 33,532 |
| 4 | 2011 | 31,697 |
| 5 | 2016 | 29,574 |

This year: 20,599

Season Stats

17: 1-2

The Automated ScoreBook Brigham Young Combined Team Statistics (as of Sep 25, 2017) All games

| RECORD: | OVERALL | HOME | AWAY | NEUTRAL |
|----------------|---------|-------|------|---------|
| ALL GAMES | 3-4-3 | 2-1-3 | 1-3 | 0-0 |
| CONFERENCE | 0-0 | 0-0 | 0-0 | 0-0 |
| NON-CONFERENCE | 3-4-3 | 2-1-3 | 1-3 | 0-0 |

| Date | Opponent | Score | Att. |
|--------|---------------------|---------|------|
| Aug 18 | at Penn State | L 1-3 | 3570 |
| Aug 21 | OHIO STATE | Tot 0-0 | 2676 |
| Aug 25 | CAL STATE FULLERTON | Tot 1-1 | 2516 |
| Sep 01 | #1 UCLA | L 0-1 | 5736 |
| Sep 04 | at #21 Colorado | L 0-3 | 778 |
| Sep 08 | #21 UTAH | Tot 1-1 | 5367 |
| Sep 11 | at Oregon State | W 3-0 | 327 |
| Sep 15 | at Arizona | Let 1-2 | 768 |
| Sep 18 | KANSAS | W 3-2 | 1070 |
| Sep 22 | UNV | W 3-0 | 3234 |

| TEAM STATISTICS | BYU | OPP |
|------------------------|--------|--------|
| SHOT STATISTICS | | |
| Goals-Shot attempts | 13-134 | 13-125 |
| Goals scored per game | 1.30 | 1.30 |
| Shot pct. | .097 | .104 |
| Shots on goal-Attempts | 58-134 | 51-125 |
| SOG pct. | .396 | .408 |
| Shots/Game | 13.4 | 12.5 |
| CORNER KICKS | 53 | 50 |
| PENALTY KICKS | 1-1 | 0-0 |
| PENALTIES | | |
| Fouls | 87 | 87 |
| Yellow cards | 6 | 7 |
| Red cards | 0 | 1 |
| ATTENDANCE | | |
| Total | 20999 | 5438 |
| Dates/Avg Per Date | 6/3433 | 4/1360 |
| Neutral Site #/Avg | 0/0 | |

| # | Player | gp | g | a | pts | sh | sh% | avg | length | ppr | pk-att |
|--------------|-------------------|----|----|----|-----|-----|------|-----|--------|-----|--------|
| 6 | GOMES, Nadia | 11 | 4 | 2 | 11 | 34 | .176 | 10 | .294 | 1 | 1-1 |
| 12 | WALKER, Avery | 10 | 2 | 2 | 6 | 9 | .222 | 4 | .444 | 0 | 0-0 |
| 5 | FLAKE, Elise | 11 | 2 | 1 | 5 | 17 | .176 | 6 | .353 | 1 | 0-0 |
| 26 | MATHEWS, Madie | 10 | 2 | 1 | 5 | 10 | .200 | 5 | .500 | 0 | 0-0 |
| 28 | TUCKER, Cameron | 11 | 2 | 0 | 4 | 11 | .250 | 8 | 1.000 | 1 | 0-0 |
| 10 | BOWEN, Bizzy | 9 | 1 | 0 | 2 | 15 | .067 | 9 | .600 | 0 | 0-0 |
| 23 | BINGHAM, Rachel | 11 | 0 | 1 | 1 | 3 | .000 | 1 | .333 | 1 | 0-0 |
| 8 | COLOHAN, Mikayla | 2 | 0 | 1 | 1 | 1 | .000 | 0 | .000 | 0 | 0-0 |
| 19 | BRADY, Lizzy | 11 | 0 | 0 | 1 | 17 | .000 | 4 | .235 | 1 | 0-0 |
| 7 | BOWMAN, Danika | 10 | 0 | 0 | 0 | 8 | .000 | 1 | 1.125 | 0 | 0-0 |
| 21 | SIDDOWAY, Madie | 11 | 0 | 0 | 1 | 3 | .000 | 0 | 0.000 | 1 | 0-0 |
| 2 | ISOM, Taylor | 10 | 0 | 0 | 0 | 3 | .000 | 1 | .333 | 0 | 0-0 |
| 28 | JEFFERSON, Alyssa | 11 | 0 | 0 | 1 | 2 | .000 | 0 | 0.000 | 1 | 0-0 |
| 4 | STEINER, Brittain | 7 | 0 | 0 | 0 | 2 | .000 | 2 | 1.000 | 0 | 0-0 |
| 13 | MOORE, Makayla | 5 | 0 | 0 | 1 | 1 | .000 | 1 | 1.000 | 1 | 0-0 |
| 3 | HASLAM, Carla | 3 | 0 | 0 | 0 | 1 | .000 | 1 | 1.000 | 0 | 0-0 |
| 25 | WELCH, Bryntee | 9 | 0 | 0 | 1 | 1 | .000 | 0 | 0.000 | 1 | 0-0 |
| 24 | NEY, Stephanie | 10 | 0 | 0 | 0 | 0 | .000 | 0 | .000 | 0 | 0-0 |
| 16 | GRIFFIN, Kayci | 4 | 0 | 0 | 1 | 1 | .000 | 0 | 0.000 | 1 | 0-0 |
| 15 | BAILEY, Emma | 1 | 0 | 0 | 0 | 0 | .000 | 0 | .000 | 0 | 0-0 |
| 14 | GUBIN, Josie | 1 | 0 | 0 | 1 | 1 | .000 | 0 | 0.000 | 1 | 0-0 |
| 9 | REDDING, Shaylyn | 1 | 0 | 0 | 0 | 0 | .000 | 0 | .000 | 0 | 0-0 |
| Total | | 11 | 13 | 4 | 34 | 134 | .257 | 58 | .396 | 3 | 1-1 |
| Opponents | | 10 | 13 | 13 | 35 | 125 | .104 | 51 | .408 | 4 | 0-0 |

| # | Goalie | GP | Min. | GA | GA/Avg | Saves | Pct | W-L-T | Sho |
|--------------|-----------------|----|--------|----|--------|-------|------|-------|-----|
| 18 | MACIUS, Sabrina | 1 | 12:30 | 1 | 0.00 | 1 | .000 | 0-0-0 | 0/1 |
| 11 | CLARK, Hannah | 10 | 949:30 | 13 | 1.23 | 38 | .745 | 3-4-1 | 2/1 |
| Total | | 10 | 962:00 | 13 | 1.22 | 39 | .745 | 3-4-1 | 3 |
| Opponents | | 10 | 962:00 | 13 | 1.22 | 40 | .755 | 4-3-1 | 3 |

| Goals by Period | 1st | 2nd | OT | OT2 | Total |
|-----------------|-----|-----|----|-----|-------|
| Brigham Young | 7 | 6 | 0 | 0 | 13 |
| Opponents | 7 | 5 | 1 | 0 | 13 |

| Shots by Period | 1st | 2nd | OT | OT2 | Total |
|-----------------|-----|-----|----|-----|-------|
| Brigham Young | 62 | 65 | 3 | 4 | 134 |
| Opponents | 58 | 48 | 14 | 4 | 125 |

| Saves by Period | 1st | 2nd | OT | OT2 | Total |
|-----------------|-----|-----|----|-----|-------|
| Brigham Young | 20 | 14 | 3 | 1 | 38 |
| Opponents | 17 | 23 | 0 | 0 | 40 |

| Corners by Period | 1st | 2nd | OT | OT2 | Total |
|-------------------|-----|-----|----|-----|-------|
| Brigham Young | 24 | 23 | 4 | 2 | 53 |
| Opponents | 23 | 23 | 4 | 0 | 50 |

| Fouls by Period | 1st | 2nd | OT | OT2 | Total |
|-----------------|-----|-----|----|-----|-------|
| Brigham Young | 32 | 46 | 2 | 7 | 87 |
| Opponents | 31 | 50 | 1 | 5 | 87 |

Soccer Box Score (Final)
The Automated ScoreBook
UVU vs Brigham Young (Sep 22, 2017 at Provo, Utah)

UVU (3-8) vs.
 Brigham Young (3-4-3)
 Date: Sep 22, 2017 • Attendance: 3234
 Weather: 49 degrees, Wind NNE 5 MPH

| Goals by period | 1 | 2 | Total |
|-----------------|---|---|-------|
| UVU | 0 | 0 | 0 |
| Brigham Young | 1 | 2 | 3 |

UVU

| Po # | Player | Sh | SO | G | A | Fo | Min |
|-------------------|---------------------|----|----|---|---|----|-----|
| gk 0 | Nielsen, Brooklyn | - | - | - | - | - | 90 |
| m 5 | Weber, Libby | 1 | 1 | - | - | - | 69 |
| m 6 | DeWaal, Breanna | 3 | 1 | - | - | - | 90 |
| f 8 | Fitzpatrick, Sydney | 1 | - | - | - | - | 85 |
| f 9 | Smith, Tori | 2 | 1 | - | - | - | 90 |
| d 12 | Brown, Linley | - | - | - | - | - | 90 |
| d 17 | Bruce, Hannah | - | - | - | - | - | 90 |
| f 18 | Farnes, Ashlyn | - | - | - | - | - | 44 |
| d 26 | McCormick, Cassidy | 1 | 1 | - | - | - | 40 |
| d 27 | Mangelson, Amanda | - | - | - | - | - | 82 |
| d 29 | Stowe, Leesa | 2 | 1 | - | - | - | 90 |
| -- Substitutes -- | | | | | | | |
| 3 | Flinders, Laken | - | - | - | - | - | 40 |
| 10 | McCarter, Breanna | - | - | - | - | - | 25 |
| 11 | Moul, Doriana | - | - | - | - | - | 23 |
| 13 | Tripp, Amber | - | - | - | - | - | 18 |
| 14 | Nelson, Brinley | - | - | - | - | - | 8 |
| 15 | Dahl, Siri | - | - | - | - | - | 8 |
| 25 | Furlong, Tara | - | - | - | - | - | 8 |
| Totals | | 10 | 5 | 0 | 0 | 13 | |

| # | Goalkeepers | Min | GA | Saves |
|---|-------------------|-------|----|-------|
| 0 | Nielsen, Brooklyn | 90:00 | 3 | 1 |

| Shots by period | 1 | 2 | Total |
|-----------------|---|---|-------|
| UVU | 6 | 4 | 10 |
| Brigham Young | 3 | 5 | 8 |

| Corner kicks | 1 | 2 | Total |
|---------------|---|---|-------|
| UVU | 0 | 4 | 4 |
| Brigham Young | 2 | 4 | 6 |

Scoring summary:

| No. | Time | Team | Goal scorer | Assist | Description |
|-----|-------|------|------------------|-----------------|--------------------------------------------------------|
| 1. | 14:43 | BYU | GOMES, Nadia (4) | (unassisted) | Far right side of box to lower left corner o free kick |
| 2. | 54:18 | BYU | FLAKE, Elise (2) | BINGHAM, Rachel | Inside left corner of box to right corner |
| 3. | 58:41 | BYU | BOWEN, Bizzy (1) | WALKER, Avery | |

Cautions and ejections:

YC-UVU #8 (53:51); YC-UVU #17 (85:47)

Win-CLARK, Hannah (3-4-1). Loss-Nielsen, Brooklyn (3-6).

Stadium: South Field

Officials: Referee: Brad Jensen; Asst. Referee: Karsten Gillwald; Schuyler Pack;

Alt. Official: Marcelo Chaparro; Timekeeper: Abbey Judd; Scorer: Darrin Bates;

Offsides: UVU 0, Brigham Young 7.

Brigham Young

| Po # | Player | Sh | SO | G | A | Fo | Min |
|-------------------|-------------------|----|----|---|---|----|-----|
| gk 11 | CLARK, Hannah | - | - | - | - | - | 78 |
| d 2 | ISOM, Taylor | - | - | - | - | - | 90 |
| f 5 | FLAKE, Elise | 2 | 1 | 1 | - | - | 57 |
| m 6 | GOMES, Nadia | 2 | 1 | 1 | - | - | 82 |
| m 7 | BOWMAN, Danika | - | - | - | - | - | 62 |
| m 10 | BOWEN, Bizzy | 1 | 1 | 1 | - | - | 90 |
| f 12 | WALKER, Avery | 1 | - | - | 1 | - | 90 |
| d 23 | BINGHAM, Rachel | - | - | - | 1 | - | 74 |
| d 24 | NEY, Stephanie | - | - | - | - | - | 90 |
| f 26 | MATHEWS, Madie | 1 | - | - | - | - | 61 |
| d 28 | JEFFERSON, Alyssa | - | - | - | - | - | 73 |
| -- Substitutes -- | | | | | | | |
| 3 | HASLAM, Carla | - | - | - | - | - | 8 |
| 4 | STEINER, Brittain | - | - | - | - | - | 8 |
| 13 | MOORE, Makaylie | - | - | - | - | - | 17 |
| 14 | GUINN, Josie | - | - | - | - | - | 17 |
| 18 | MACIAS, Sabrina | - | - | - | - | - | 13 |
| 19 | BRABY, Lizzy | 1 | 1 | - | - | - | 33 |
| 20 | TUCKER, Cameron | - | - | - | - | - | 20 |
| 21 | SIDDOWAY, Madie | - | - | - | - | - | 13 |
| 25 | WELCH, Brynlee | - | - | - | - | - | 16 |
| Totals | | 8 | 4 | 3 | 2 | 9 | |

| # | Goalkeepers | Min | GA | Saves |
|----|-----------------|-------|----|-------|
| 11 | CLARK, Hannah | 77:30 | 0 | 5 |
| 18 | MACIAS, Sabrina | 12:30 | 0 | 0 |

| Saves by period | 1 | 2 | Total |
|-----------------|---|---|-------|
| UVU | 0 | 1 | 1 |
| Brigham Young | 3 | 2 | 5 |

| Fouls | 1 | 2 | Total |
|---------------|---|---|-------|
| UVU | 7 | 6 | 13 |
| Brigham Young | 5 | 4 | 9 |

Official's signature