



BRIGHAM YOUNG UNIVERSITY 2012 SOFTBALL

7-Straight NCAA Tourney Appearances
7-Straight 40-Win Seasons
3-Straight Conference Titles

Softball SID: Jordan Christiansen
 Email: softball_sid@byu.edu
 Phone: 801.717.5217

2012 BYU COUGARS SCHEDULE

KAJIKAWA CLASSIC (Tempe, AZ)		
Feb 9 (Thu)	Oregon State	L, 22-5 (5)
Feb 10 (Fri)	No. 15 Texas A&M	W, 3-2
Feb 10 (Fri)	Texas State	L, 6-2
Feb 11 (Sat)	No. 11 Oregon	W, 2-1
Feb 11 (Sat)	UC Santa Barbara	W, 12-4 (6)

LOUISVILLE SLUGGER DESERT CLASSIC (Las Vegas)		
Feb 16 (Thu)	Portland State	4 p.m.
Feb 17 (Fri)	Cal State Northridge	3:45 p.m.
Feb 17 (Fri)	Memphis	6 p.m.
Feb 18 (Sat)	Indiana	11:15 a.m.
Feb 18 (Sat)	DePaul	1:30 p.m.

CATHEDRAL CITY CLASSIC (Cathedral City, CA)		
Feb 23 (Thu)	Oklahoma State	1 p.m.
Feb 23 (Thu)	Pacific	3:30 p.m.
Feb 24 (Fri)	Florida	10 a.m.
Feb 24 (Fri)	Texas A&M	1 p.m.
Feb 25 (Sat)	Long Island	8 p.m.

SAN DIEGO CLASSIC (San Diego)		
Mar 1 (Thu)	San Diego State	7 p.m.
Mar 2 (Fri)	Cal State Northridge	11:30 a.m.
Mar 2 (Fri)	St. Joseph's	4 p.m.
Mar 3 (Sat)	Long Beach State	11:30 a.m.
Mar 3 (Sat)	UNC-Charlotte	6:30 p.m.
Mar 7 (Wed)	at Utah	3:30 p.m.

JUDI GARMAN CLASSIC (Fullerton, CA)		
Mar 15 (Thu)	Purdue	11 a.m.
Mar 15 (Thu)	Arizona State	5:30 p.m.
Mar 16 (Fri)	UC Davis	7:30 p.m.
Mar 17 (Sat)	Arizona	11 a.m.
Mar 17 (Sat)	Penn State	3:30 p.m.

Mar 20 (Tue)	Idaho State*	6 p.m.
Mar 23 (Fri)	New Mexico State*	6 p.m.
Mar 24 (Sat)	New Mexico State*	1:30 p.m.
	New Mexico State*	3:30 p.m.
Mar 27 (Tue)	UMKC*	5 p.m.
	UMKC*	7 p.m.
Mar 30 (Fri)	at Fresno State	6 p.m.
Mar 31 (Sat)	at Fresno State	1 p.m.
	at Fresno State	3 p.m.

Apr 3 (Tue)	Southern Utah*	6 p.m.
Apr 6 (Fri)	Hawaii	6 p.m.
Apr 7 (Sat)	Hawaii*	1:30 p.m.
	Hawaii*	3:30 p.m.
Apr 9 (Mon)	at Idaho State	4 p.m.
Apr 11 (Wed)	Utah Valley*	6 p.m.
Apr 13 (Fri)	Utah State	6 p.m.
Apr 14 (Sat)	Utah State*	1:30 p.m.
	Utah State*	3:30 p.m.

Apr 20 (Fri)	at Louisiana Tech	6 p.m.
Apr 21 (Sat)	at Louisiana Tech	1 p.m.
	at Louisiana Tech	3 p.m.
Apr 24 (Tue)	at Southern Utah	12 p.m.
	at Southern Utah	2 p.m.
Apr 27 (Fri)	San Jose State*	6 p.m.
Apr 28 (Sat)	San Jose State*	1:30 p.m.
	San Jose State*	3:30 p.m.

May 2 (Wed)	at Utah Valley	5 p.m.
May 4 (Fri)	at Nevada	3 p.m.
May 5 (Sat)	at Nevada	1 p.m.
	at Nevada	3 p.m.

WAC TOURNAMENT (Las Cruces, N.M.)
 May 10-12

NCAA REGIONAL
 May 17-19

All times listed are local to site
 Bold signifies Western Athletic Conference opponent
 *Televised game on BYUtv

COUGARS VEGAS BOUND TO DESERT CLASSIC FEB. 16-18, 2012



BYU COUGARS

2012 Record: 3-2
 Last Time: Oregon St (L 22-5), Texas A&M (W 3-2), Texas St (L 6-2), Oregon (W 2-1), UCSB (W 12-4)



PORTLAND STATE VIKINGS

2012 Record: 2-3
 Last Time: SDSU (L 7-3), Cal Poly (W 9-0), Stanford (L 7-0), McNeese St (W 4-1), Utah (L 3-1)



CAL ST. NORTHRIDGE MATADORS

2012 Record: 0-5
 Last Time: Stanford (L 13-1), Syracuse (L 10-2), Nebraska (L 10-2), W. Michigan (L 9-0), Arizona (L 8-0)



MEMPHIS TIGERS

2012 Record: 2-2
 Last Time: Alabama (L 8-0), Jacksonville St (W 10-5), Miss St (L 9-6), S. Alabama (W 3-1)



INDIANA HOOSIERS

2012 Record: 2-2
 Last Time: UIC (W 6-4), NMSU (L 10-2), Saint Mary's (L 8-3), Santa Clara (W 9-1)



DEPAUL BLUE DEMONS

2012 Record: 3-2
 Last Time: UMKC (W 5-2, W 9-3), Seattle (W 7-0), Hawaii (L 5-0, L 9-2)

COUGAR QUICK HITS

— Last season at the Louisville Slugger Desert Classic, BYU went 4-1 with wins over SIUE, Cal Poly, Boise State and Cal State Northridge with the lone loss coming against No. 18 Stanford.

— BYU defeated two top-15 teams last weekend, beating No. 15 Texas A&M and No. 11 Oregon at the Kajikawa Classic.

— Senior outfielder Delaney Willard earned WAC Hitter of the Week after collecting nine hits, nine RBI, six runs, three doubles, three home runs, one walk and 21 total bases in five games last weekend. Willard is currently batting .529 with a 1.235 slugging percentage.

— BYU head coach Gordon Eakin began his 10th season with a 371-160 (.699) record, placing him No. 18 among active coaches in career win percentage and would be No. 19 all-time on the same list (all-time list requires minimum of 10 years coaching). Last season, Eakin won his third-straight MWC Coach of the Year.

MEDIA RELATIONS INFORMATION

Softball Media Relations Director: Jordan Christiansen
 Office: (801) 422-8999; Cell: (801) 717-5217
 Email: softball_sid@byu.edu

Assistant Softball Media Relations: Ralph Zobell
 Office: (801) 422-9769; Cell: (801) 367-3554
 Email: ralph_zobell@byu.edu

Associate AD/Communications: Duff Tittle
 Office: (801) 422-8948; Cell: (801) 372-4401
 Email: duff_tittle@byu.edu

Athletic Communications Fax: (801) 422-0633
 Mailing Address: 30 SFH, Provo, UT 84602-2239

2011 BYU QUICK FACTS
BRIGHAM YOUNG UNIVERSITY

Location: Provo, Utah 84602
 Elevation: 4,553 feet
 Enrollment: 32,955 (Daytime)
 Founded: October 15, 1875
 Owned: The Church of Jesus Christ of Latter-day Saints
 Nickname: Cougars
 Mascot: Cosmo
 Colors: Blue & White
 Arena (capacity): Gail Miller Field (2,100)
 Conference: Western Athletic
 President: Dr. Cecil O. Samuelson
 Athletic Director: Tom Holmoe
 Athletic Website: byucougars.com
 Tickets: 422-BYU1 or 1-800-322-BYU1

BYU COACHING STAFF

Head Coach: Gordon Eakin
 Record at School (years): 374-162 (10th year)
 Career Div. I Record (years): same
 Office phone for head coach: Call SID
 Best time/day to reach coach: Call SID
 Associate Head Coach: Vaughn Alvey (10th year)
 Assistant Coach: Neta Le'i (5th year)
 Volunteer Coach: Bob Shober (4th year)

MEDIA RELATIONS

Softball SID: Jordan Christiansen
 Email: softball_sid@byu.edu
 Work: 801-422-8999
 Cell: 801-717-5217

BYU TEAM INFO

2011 Overall Record: 40-18
 Conference Record/Finish: 11-2 / 1st
 2011 Postseason: NCAA Seattle Regional, 2-2 record
 2011 Final National Ranking: NA
 Starters Returning/Lost: 7/4
 Lettermen Returning/Lost: 14/4
 Newcomers: 5

BYU HISTORY

First Year of Softball: 2000 (12 seasons)
 Overall All-Time Record: 456-238 (.657)
 Gail Miller Field Record: 131-32 (.804)
 Winning Seasons: 11 (last 2011)
 Conference Championships: 5 (last 2011)
 Total NCAA Appearances (record): 8 (12-16)
 Last NCAA Appearance: 2011
 Result: Defeated Auburn twice, lost to Washington twice in Seattle Regional
 In-State Opponent Record: 118-23 (.837)
 Record vs. WAC Opponents: 39-11 (.780)

2012 NUMERICAL ROSTER

NO.	NAME	POS.	HT.	YR.	B/T	HOMETOWN (PREVIOUS SCHOOL)
1	Lacey Millett	OF	5-6	So.	L/R	Folsom, CA / Folsom HS
2	Shelbi Everett	C	5-7	Fr.	R/R	Murray, UT / Brighton HS
3	Carly Duckworth	OF	5-7	So.	R/R	Salt Lake City, UT / Olympus HS
4	Ashlee Brawley	INF	5-6	So.	R/R	Vail, AZ / Arizona
5	Alexandra Hudson	OF	5-2	Jr.	L/R	Everett, WA / Everett HS
6	Bailie Hicken	OF	5-6	Jr.	L/R	Highland, UT / Dixie State
8	Tori Almond	P	6-1	So.	R/R	South Jordan, UT / Bingham HS
10	Caroline Umphlett	P	6-1	Fr.	R/R	Elizabeth City, NC / Northeastern HS
11	Hannah Howell	P	5-3	Jr.	R/R	Winnfield, LA / Calvin HS
12	Megan Arnold	1B, C	5-8	Fr.	R/R	Yorba Linda, CA / Esperanza HS
14	Anna Hudson	C	5-5	Fr.	R/R	Everett, WA / Everett HS
16	JC Clayton	INF	5-5	Jr.	L/R	Hollister, CA / San Benito HS
19	Jessica Dugas	OF, 3B	5-4	Sr.	L/R	Bellflower, CA / Mayfair HS
20	Tiffany Messerschmidt	OF	5-6	Sr.	L/R	Thousand Oaks, CA / Thousand Oaks HS
21	Stacie Toney	INF	5-10	Sr.	L/R	Farmington, UT / Salt Lake CC
22	Krista Hicks	INF	5-4	Sr.	R/R	Mesa, AZ / Dobson HS
24	Jenna Goar	INF	5-9	So.	L/R	Littleton, CO / Heritage HS
28	Delaney Willard	OF	5-7	Sr.	L/R	Camarillo, CA / Adolfo Camarillo HS
31	Katie Manuma	INF	5-8	So.	R/R	Ewa Beach, HI / Campbell HS
33	Madisen Robb	INF	5-3	So.	R/R	Vernal, UT / Uintah HS

Head Coach: Gordon Eakin (10th year)
 Associate Head Coach: Vaughn Alvey (10th year)
 Assistant Coach: Neta Le'i (5th year)
 Volunteer Coach: Bob Shober (4th year)
 Athletic Trainer: Chris Linde (13th year)

PRONOUNCIATION GUIDE

Jessica Dugas	DOO - gus
Jenna Goar	Gore
Katie Manuma	Mah-NEW-mah
Tiffany Messerschmidt	Mez-er-shmit

Seniors (5)

Jessica Dugas
 Krista Hicks
 Tiffany Messerschmidt
 Stacie Toney
 Delaney Willard

Juniors (4)

JC Clayton
 Bailie Hicken
 Hannah Howell
 Alexandra Hudson

Sophomores (7)

Tori Almond
 Ashlee Brawley
 Carly Duckworth
 Jenna Goar
 Katie Manuma
 Lacey Millett
 Madisen Robb

Freshmen (3)

Megan Arnold
 Shelbi Everett
 Anna Hudson
 Caroline Umphlett

Pitchers (3)

Tori Almond
 Hannah Howell
 Caroline Umphlett

Catchers (2)

Megan Arnold
 Anna Hudson

Infielders (8)

JC Clayton
 Krista Hicks
 Ashlee Brawley
 Jenna Goar
 Katie Manuma
 Lacey Millett
 Madisen Robb
 Stacie Toney

Outfielders (6)

Carly Duckworth
 Jessica Dugas
 Bailie Hicken
 Alexandra Hudson
 Tiffany Messerschmidt
 Delaney Willard

Arizona (2)

Ashlee Brawley
 Krista Hicks

California (6)

Megan Arnold
 JC Clayton
 Jessica Dugas
 Tiffany Messerschmidt
 Lacey Millett
 Delaney Willard

Colorado (1)

Jenna Goar

Hawaii (1)

Katie Manuma

Louisiana (1)

Hannah Howell

North Carolina (1)

Caroline Umphlett

Utah (6)

Tori Almond
 Carly Duckworth
 Shelbi Everett
 Bailie Hicken
 Madisen Robb
 Stacie Toney

Washington (2)

Alexandra Hudson
 Anna Hudson

BYU SERIES RECORD VS. PORTLAND ST.

Overall Series Record: 3-2
 BYU Record in Provo: 0-0
 BYU Record in Portland: 1-1
 BYU Record at Neutral Sites: 2-1
 BYU Record under Gordon Eakin: 2-2
 Longest BYU Win Streak: 2 (2001-05)
 Longest Portland State Win Streak: 1 (2005, 2011-present)
 Largest BYU Margin of Victory: 13 (2005)
 Largest Portland State Margin of Victory: 2 (2005)
 Most Runs Scored by BYU: 13 (2005)
 Most Runs Scored by Portland State: 4 (2011)

3/9/01	vs. Portland State	7-2	W
2/10/05	vs. Portland State	13-0	W
3/24/05	at Portland State	1-3	L
3/24/05	at Portland State	10-0	W
2/11/11	vs. Portland State	3-4	L

BYU SERIES RECORD VS. CS NORTHRIDGE

Overall Series Record: 3-1
 BYU Record in Provo: 0-0
 BYU Record in Los Angeles: 0-0
 BYU Record at Neutral Sites: 3-1
 BYU Record under Gordon Eakin: 3-1
 Longest BYU Win Streak: 2 (2009-present)
 Longest Cal State Northridge Win Streak: 1 (2007)
 Largest BYU Margin of Victory: 11 (2011)
 Largest Cal State Northridge Margin of Victory: 5 (2007)
 Most Runs Scored by BYU: 11 (2011)
 Most Runs Scored by Cal State Northridge: 8 (2007)

2/21/03	vs. Cal State Northridge	7-2	W
2/16/07	vs. Cal State Northridge	3-8	L
2/28/09	vs. Cal State Northridge	5-3	W
2/19/11	vs. Cal State Northridge	11-0	W

BYU SERIES RECORD VS. MEMPHIS

First Meeting

BYU SERIES RECORD VS. INDIANA

Overall Series Record: 2-0
 BYU Record in Provo: 0-0
 BYU Record in Bloomington: 0-0
 BYU Record at Neutral Sites: 2-0
 BYU Record under Gordon Eakin: 2-0
 Longest BYU Win Streak: 2 (2004-present)
 Longest Indiana Win Streak: NA
 Largest BYU Margin of Victory: 6 (2009)
 Largest Indiana Margin of Victory: NA
 Most Runs Scored by BYU: 6 (2009)
 Most Runs Scored by Indiana: 0 (2004, 2009)

3/20/04	vs. Indiana	2-0	W
3/13/09	vs. Indiana	6-0	W

BYU SERIES RECORD VS. DEPAUL

Overall Series Record: 1-2
 BYU Record in Provo: 0-0
 BYU Record in Chicago: 0-0
 BYU Record at Neutral Sites: 1-2
 BYU Record under Gordon Eakin: 1-2
 Longest BYU Win Streak: 1 (2006-present)
 Longest DePaul Win Streak: 2 (2003-06)
 Largest BYU Margin of Victory: 2 (2006)
 Largest DePaul Margin of Victory: 5 (2003)
 Most Runs Scored by BYU: 7 (2006)
 Most Runs Scored by DePaul: 6 (2003)

3/7/03	vs. DePaul	1-6	L
3/23/06	vs. DePaul	2-4	L
3/23/06	vs. DePaul	7-5	W

OPPONENT NOTES

PORTLAND STATE

Portland State comes in after also competing in the Kajikawa Classic, losing to BYU's former MWC foes San Diego State and Utah. The Vikings have been sparked early by Karmen Holladay who has five hits and nine total bases. Starting pitcher Anna Bertrand is 2-1 with a 2.95 ERA and has thrown a complete game in each of her three appearances. Last season, BYU lost after stellar performances by Jessica Fitu who hit two home runs and Paige Affleck who no-hit the Vikings through seven innings. A walk and a collection of singles gave PSU the win in eight innings.

CAL STATE NORTHRIDGE

Last season, BYU had no trouble with the Matadors, winning 11-0 behind Jessica Fitu's BYU single game record five hits, including a grand slam. Pitching as a freshman, current hurler Tori Almond threw the complete game shutout, striking out six with only three hits. Cal State Northridge has had a tough season after the first weekend, going 0-5 with games against ranked teams Stanford, Nebraska and Arizona.

MEMPHIS

BYU will face the Tigers for the first time in team history this weekend. Morgan Mosby is the only Memphis player with more than three hits after last weekend and leads the team with eight hits. The Tigers have struggled hitting for extra bases with only three doubles and one home run as a team. They currently have more strikeouts (27) than hits (22) - no doubt in part to opening against Alabama.

INDIANA

BYU has not allowed a run against the Hoosiers in the teams' two-games series, winning 2-0 in 2004 and 6-0 in 2009. In the '09 contest, current Cougars Jessica Dugas (1 walk), Tiffany Messerschmidt (1 hit, 1 run) and Krista Hicks (1 hit) all contributed. Indiana is hitting very well with a .344 team batting average, led by Jenna Abraham's seven hits, including two doubles and two homers. Pitcher Meaghan Murphy has 18 strikeouts in three appearances.

DEPAUL

Besides getting in the way of a hot Hawaii team in Honolulu, DePaul has cruised this season. Lynsey Ciezki and Mary Connolly are both batting above .400 with Ciezki leading the team with seven hits and Connolly hitting two home runs while drawing three walks and totaling a 1.111 slugging percentage. Kirsten Verdun is 2-1 for the Demons with team-high 16 strikeouts. BYU last played DePaul in a doubleheader in 2006 when the two teams split the series.

COMPARING THE STATS

Overall	BYU	PSU	CSN	MEM	IU	DEP
Record	3-2	2-3	0-5	2-2	2-2	3-2
Runs Scored	24	17	5	19	20	23
Hits	37	32	13	22	33	36
Doubles	5	5	4	3	6	5
Home Runs	4	3	2	1	4	7
Total Bases	54	46	23	30	51	64
Stolen Bases	5	2	3	6	2	2
Batting Average	.268	.262	.135	.222	.344	.269
Slugging Percentage	.391	.377	.240	.303	.531	.478
On Base Percentage	.344	.300	.252	.313	.387	.329
Runs Allowed	35	18	50	23	23	19
Hits Allowed	44	36	54	27	42	34
Home Runs Allowed	7	3	5	4	5	2
Total Bases Allowed	69	54	87	46	66	44
Stolen Bases Allowed	4	7	4	5	3	6
Strikeouts	28	22	18	20	21	30
Opponent Batting Average	.328	.281	.397	.273	.378	.266

LAST TIME OUT

TEMPE, Ariz. - A rollercoaster week for the BYU softball team left the Cougars with a 3-2 record after the first weekend of the season.

Competing at the Kajikawa Classic, the Cougars suffered their worst loss in program history in the season opener, falling 22-5 to Oregon State. BYU could not end a 16-run second inning by the Beavers and used five pitchers in the game.

BYU bounced back in a big way the next day with a 3-2 win over No. 15 Texas A&M. Senior Delaney Willard hit a three-run homer in the first inning and pitchers Caroline Umphlett and Hannah Howell, along with a much improved defense, did the rest to earn the win. In BYU's second game of the day, Willard hit another home run, this a two-run shot, but Texas State's hitting did the Cougars in, giving the Bobcats a 6-2 victory.

On the final day of competition, BYU again bounced back from a loss, winning both its games on Saturday. The first was a gutsy victory over No. 11 Oregon. Howell pitched into the sixth inning allowing just one run to the Ducks while Umphlett closed out the game. Ashlee Brawley hit a chopper to the Duck shortstop who fumbled the ball just enough to throw late to first. Brawley was ruled safe while the game-winning run by Carly Duckworth scored, giving BYU a 2-1 win. BYU closed out the weekend with a 12-4 romp over UC Santa Barbara highlighted by Willard's third home run of the weekend, a bases clearing double by Alexandra Hudson and an eight-strikeout performance from Umphlett.

BYU HITTING STREAKS

PLAYER	CURRENT	SEASON	CAREER
Megan Arnold		1	1
JC Clayton		1	15
Carly Duckworth		1	4
Jessica Dugas	2	2	11
Jenna Goar		1	1
Krista Hicks	2	2	9
Alexandra Hudson	1	1	4
Katie Manuma		1	6
Tiffany Messerschmidt	2	2	7
Lacey Millett	1	1	1
Madisen Robb			3
Stacie Toney		1	5
Delaney Willard	1	3	4

HOW MANY GAMES WITH... 2012 CAREER

PERFECT HITTING % (MIN. 3 AB)		
Jessica Dugas		5
JC Clayton		4
Tiffany Messerschmidt		2
Delaney Willard	1	1
Katie Manuma		1
Stacie Toney		1
Krista Hicks		1
5+ TOTAL BASES		
Delaney Willard	3	12
Carly Duckworth		4
Madisen Robb		2
JC Clayton		2
Tiffany Messerschmidt		2
Katie Manuma		1
Alexandra Hudson		1
Krista Hicks		1
2+ HOME RUNS		
Delaney Willard		1
3+ HITS		
JC Clayton		13
Jessica Dugas	1	8
Delaney Willard	1	4
Tiffany Messerschmidt		4
Krista Hicks		2
Alexandra Hudson		2
Katie Manuma		1
Stacie Toney		1
3+ RBI		
Delaney Willard	1	8
Carly Duckworth		4
JC Clayton		3
Alexandra Hudson	1	2
Stacie Toney		2
Jessica Dugas		2
Katie Manuma		1
Krista Hicks		1
3+ RUNS		
JC Clayton		6
Delaney Willard	1	4
Jessica Dugas	1	4
Tiffany Messerschmidt		3
Carly Duckworth		2
Alexandra Hudson		1
Stacie Toney		1
2+ WALKS		
Tiffany Messerschmidt		8
Jessica Dugas	1	7
JC Clayton		7
Delaney Willard		7
Krista Hicks		4
Alexandra Hudson		3
Carly Duckworth		2
Stacie Toney		1
2+ STOLEN BASES		
Lacey Millett	1	5
Jessica Dugas		2
JC Clayton		2
Delaney Willard		1
5+ STRIKEOUTS		
Tori Almond		10
Hannah Howell	1	6
Caroline Umphlett	1	1
7+ INNINGS PITCHED		
Tori Almond		1

WILLARD NAMED WAC HITTER OF THE WEEK

DENVER – BYU softball’s Delaney Willard and Hawai’i’s Stephanie Ricketts have been named the Verizon Western Athletic Conference Hitter and Pitcher of the Week, respectively, for Feb. 6-12. This is the first-ever honor for Willard and the first of the season and eighth overall for Ricketts.

Willard, a senior right fielder from Camarillo, Calif., led the Cougars to a 3-2 record at the Kajikawa Classic last week, including wins over No. 15 Texas A&M and No. 11 Oregon. She was 9-for-17 (.529) with three home runs, two doubles, nine RBI, six runs scored and a 1.235 slugging percentage. Willard had a career-high four hits vs. Texas State and scored four runs against UC Santa Barbara, tying a BYU record. She also drove in all five of BYU’s runs in Thursday’s games and totaled 21 total bases on the week, an average of more than four per game.

Ricketts, a senior from San Jose, Calif., picked up three complete-game wins during opening weekend en route to Most Valuable Pitcher honors at the Paradise Classic. She posted a 1.33 ERA, allowing four runs in 21.0 innings of work. She also had 24 strikeouts and only five walks on the week. Against DePaul, she fired a two-hit shutout and faced just two batters over the minimum, retiring 17 batters in a row from the first through the sixth innings. It marked the 24th shutout of her career and first of the season.

HOME RUN HITTER

Junior right fielder Delaney Willard hit five home runs in four games recently against Seattle, Loyola Marymount and a doubleheader vs. Southern Utah. Willard’s four-game home run streak ties her for the third-longest streak in NCAA history and is the longest for a BYU player since Stephanie Hopkins hit one out in four straight in April 2008. Her five homers are the most in a four-game span since Angie Quioco hit six out of the park in April 2008.

UNBEATABLE AT HOME

The Cougars have the second-longest home win streak in the country, having won 21 straight games, at Miller Field, including a 14-0 record last season. BYU has won 11 straight at home against conference opponents and 34 straight against non-conference foes.

- 1. Texas A&M - 24
- 2. BYU - 21

WIN STREAKS

The Cougars have compiled 30 win streaks of five games or more in program history, including their recent streaks of 12 and 11 games, the first time in school history a team has had two double-digit win streaks in the same season. In 2010, BYU matched a season high with five such streaks, tying the 2005 Cougars. BYU set a program-high streak of 16 consecutive wins in both 2007 and 2009.

Win streaks of 5+ games:

2011 - 5, 12, 11	2005 - 9, 8, 9, 5, 5
2010 - 7, 6, 9, 9, 7	2004 - 6
2009 - 5, 16	2003 - 5, 12
2008 - 6, 5, 6	2002 - 7, 5, 5
2007 - 5, 5, 16	2001 - 8
2006 - 7, 8	

BYUtv TO TELEVISION 15 GAMES NATIONALLY

The BYU softball team will play 15 nationally televised games on BYUtv during the upcoming 2012 regular season. In addition, 10 games will be broadcast on BYU Radio. The 15-game national television schedule is unprecedented in college softball, giving Cougar fans around the country and around the world the chance to see BYU go for its fourth-straight conference title and eighth-consecutive NCAA Tournament berth.

BYUtv is available on Dish Network channel 9403, DirecTV channels 374 and 68 and is also carried by nearly 600 cable TV providers nationwide. Fans can also watch BYU sports live in the United State and on demand anywhere in the world on www.byutv.org. BYU Radio is available on SiriusXM Radio channel 143, Dish Network channel 980 and at www.byradio.org.

2012 Broadcast Schedule

Mar. 7	at Utah	3:30 p.m.	BYU Radio
Mar. 20	Idaho State	6 p.m.	BYUtv / BYU Radio
Mar. 23	New Mexico State	6 p.m.	BYUtv
Mar. 24	New Mexico State (DH)	1:30 p.m., 3:30 p.m.	BYUtv / BYU Radio
Mar. 27	UMKC (DH)	5 p.m., 7 p.m.	BYUtv
Apr. 3	Southern Utah	6 p.m.	BYUtv / BYU Radio
Apr. 6	Hawai’i	6 p.m.	BYU Radio
Apr. 7	Hawai’i (DH)	1:30 p.m., 3:30 p.m.	BYUtv / BYU Radio
Apr. 11	Utah Valley	6 p.m.	BYUtv / BYU Radio
Apr. 14	Utah State (DH)	1:30 p.m., 3:30 p.m.	BYUtv
Apr. 27	San Jose State	6 p.m.	BYUtv
Apr. 28	San Jose State (DH)	1:30 p.m., 3:30 p.m.	BYUtv
May 2	at Utah Valley	5 p.m.	BYU Radio

NATIONAL RANKINGS
USA Today/NFCA Top 25
(Week 1)

Rank, School	Record	Prev.
1. Florida (16)	5-0	2
2. Alabama (3)	4-0	3
3. California (10)	4-0	4
4. Oklahoma	5-0	5
5. Arizona State (1)	5-2	1
6. Missouri	0-0	6
7. Washington	5-0	12
8. Stanford	4-1	9
9. Baylor	4-1	7
10. Tennessee	5-1	14
11. Michigan	4-0	15
12. UCLA	4-0	19
13. Texas	5-0	18
14. Georgia	4-1	10
15. Oklahoma State	4-1	11
16. Arizona	3-3	8
17. Houston	5-0	20
18. Texas A&M	3-2	17
19. Oregon	3-2	16
20. Louisiana-Lafayette	3-0	23
21. Louisville	5-0	25
22. Kentucky	1-3	13
23. Georgia Tech	4-1	RV
24. Nebraska	3-3	21
25. LSU	2-2	22

Receiving votes: North Carolina 35, Hawaii 34, Florida State 21, Tulsa 21, New Mexico 12, Northwestern 8, Mississippi State 7, New Mexico State 6, Syracuse 6, Oregon State 4, Auburn 3, BYU 3, McNeese State 3, USF 3, Notre Dame 1

ESPN.com/USA Softball Top 25
(Week 1)

Rank, School	Record	Prev.
1. California (14)	4-0	3
2. Alabama (3)	4-0	2
3. Florida (3)	5-0	4
4. Oklahoma	5-0	6
5. Missouri	0-0	5
6. Arizona State	5-2	1
7. Tennessee	5-1	9
8. UCLA	4-0	13
9. Washington	5-0	14
10. Baylor	4-1	7
11. Michigan	4-0	16
12. Stanford	4-1	10
13. Texas	5-0	19
14. Georgia	4-1	12
15. Texas A&M	3-2	15
16. Arizona	3-3	8
17. Houston	5-0	22
18. Oklahoma State	4-1	16
19. Oregon	3-2	11
20. Georgia Tech	4-1	23
21. Louisiana-Lafayette	3-0	24
22. Nebraska	3-3	20
23. Louisville	5-0	RV
24. Kentucky	1-3	18
25. North Carolina	4-0	RV

Receiving votes: LSU 26, Notre Dame 24, South Florida 21, Syracuse 20, Florida State 19, Auburn 18, BYU 18, Ohio State 9, Hawaii 6, Tulsa 4, Mississippi State 3, San Diego State 3, Virginia Tech 1

COUGARS EARN VOTES IN TOP 25 POLLS

PROVO, Utah - The BYU softball team earned votes in both the ESPN.com/USA Softball Collegiate and USA Today/NFCA Division I Top 25 preseason polls released today. The Cougars garnered eight votes and one vote, respectively, in the polls.

In addition, the Cougars' 2012 schedule includes nine schools ranked or receiving votes in the ESPN.com poll and 11 schools in the USA Today rankings. Top programs BYU will face this season include defending national champion and No. 1/1 Arizona St. (Mar. 15), No. 4/2 Florida (Feb. 24), No. 11/16 Oregon (Feb. 11), No. 15/17 Texas A&M (Feb. 10, Feb. 24) and No. 16/11 Oklahoma St. (Feb. 23).

With eight votes in the ESPN.com/USA Softball Collegiate poll, BYU would be tied for No. 29 if the poll were to be extended while its one vote in the USA Today/NFCA Division I poll would place the Cougars tied at No. 39.

BYU is coming off a 40-18 record in 2010. Head coach Gordon Eakin won Mountain West Conference Coach of the Year after leading the Cougars to their third-straight conference title and seventh-straight NCAA Regional.

Playing in the Western Athletic Conference this season, BYU returns three All-MWC honorees, including senior Jessica Dugas, junior JC Clayton and sophomore Carly Duckworth.

BYU ANNOUNCES MOVE TO PCSC IN 2013

PORTLAND, Ore. - Brigham Young University has accepted an invitation to join the Pacific Coast Softball Conference, PCSC Commissioner Ellen Moore announced Monday. The Cougars' first year in the PCSC will be the 2013 softball season. The addition of BYU will give the PCSC seven teams for the 2013 campaign.

"The Pacific Coast Softball Conference is excited to formally welcome Brigham Young University softball into the PCSC family," said Moore. "In BYU, we have added an institution with a strong academic reputation, a tradition of excellence in athletics -- specifically softball -- and a loyal and supportive community of fans. We are thrilled to have them on board and can't wait for them to join us on the field in 2013.

"On behalf of the PCSC and our member institutions, I extend a very warm welcome to Coach Gordon Eakin and the BYU Cougars!"

The PCSC will have 12 teams for the upcoming 2012 season. The Big Sky Conference will begin sponsoring softball in 2013, meaning the PCSC's Big Sky core-members Idaho State, Northern Colorado, Portland State, Sacramento State and Weber State will leave the PCSC after this season. Seattle University will also be leaving the PCSC for the Western Athletic Conference following the 2012 campaign.

Brigham Young was an original member of the Mountain West Conference, when the conference formed in 1999. The Cougars left the MWC this past summer, playing as an NCAA FBS Independent in football with the majority of its other sports joining the West Coast Conference. While the WCC does not sponsor softball, the Cougars will play the 2012 season in the WAC before joining fellow WCC members Loyola Marymount, San Diego, Saint Mary's and Santa Clara in the PCSC.

"We are grateful to have found a conference home in the Pacific Coast Softball Conference for our excellent softball team," said BYU director of athletics Tom Holmoe. "The PCSC provides an opportunity for Coach Eakin and his team to strengthen the national status they have earned during his tenure. The PCSC membership includes West Coast Conference partners with whom we hope to build a great softball conference."

Under Eakin, the Cougars have been the preeminent program of the Mountain West Conference. Eakin has guided BYU to a 371-160 record in nine years as head coach, with five Mountain West Conference titles. The Cougars went 40-18 en route to claiming their third consecutive conference title and seventh straight 40-win season. BYU has also made seven consecutive NCAA Tournament appearances and advanced to the NCAA Super Regional in 2010.

"Our coaching staff and team are excited to have a new home in the PCSC," Eakin said. "The PCSC has high quality coaching staffs and I have no doubt their programs will provide tough competition and push us to improve. We are also thrilled with the new venues and the great West Coast weather they provide. We look forward to being an active partner in strengthening and moving forward the PCSC."

The PCSC was founded in the fall of 2002 when six members from the WAC, Western Intercollegiate Softball League and the Big West came together. The conference officially came into existence when it was approved by the NCAA on Oct. 17, 2002. The original members were Loyola Marymount, Portland State, Sacramento State, Saint Mary's, Santa Clara and San Diego.

The PCSC expanded to 12 teams in October 2008 with the addition of CSU Bakersfield, Idaho State, Northern Colorado, Seattle, Utah Valley and Weber State.

EAKIN, ALVEY NAMED TO USA COACHES POOL

PROVO, Utah (Feb. 1, 2011) - BYU head coach Gordon Eakin and associate head coach Vaughn Alvey were both selected to the USA Softball Women's National Team Coaching pool.

Eakin and Alvey are two of 24 coaches who may be selected as assistant coaches for the Women's and Junior Women's National team events this summer. BYU is the only school to have two coaches in the pool.

"We are thrilled to have a great cross section of coaches for the Women's National team program for the next two years," said ASA and USA Softball Executive Director Ron Radigonda. "With the ISF change of World Championships every two years, we are excited to assist coaches in gaining international experience and opportunities."

The placement is a stamp of approval for Eakin, who was the USA National Team hitting coach last summer. In 2010, Eakin helped the USA win tournaments around the world, including the World Championship in Venezuela and the World Cup in Oklahoma.

A two-time Mountain West Coach of the Year, Eakin has led the Cougar softball program since 2003, compiling a 331-142 (.700) record and the highest winning percentage in MWC history.

Alvey, BYU's top assistant and pitching coach for the last eight seasons, was selected to the coaching pool for the first time. At BYU, Alvey has coached Paige Affleck and Christie Zinanti, two of the most accomplished pitchers in BYU history, helping the Cougars win four conference championships in the last six years.

Alvey is a member of the Utah Sports Hall of Fame and coached at Alta High in Utah for 17 seasons, leading the Hawks to eight state titles. He also coaches girls summer programs, winning the AFA National Championship in 1992.



BYU HEAD COACH GORDON EAKIN

BYU head coach Gordon Eakin is entering his 10th season as the Cougars' head coach and his 13th season at BYU overall.

Eakin was named head coach in July 2002 after working as an assistant coach since the softball program's inception in 2000. Since that time he has led the Cougars to five Mountain West Conference championships and seven NCAA tournament appearances.

The MWC Coach of the Year three-straight years (2009, 2010, 2011) Eakin has coached eight All-Americans, seven MWC Players of the Year, three MWC Freshmen of the Year and two MWC Pitchers of the Year during his tenure.

In 2011, Eakin led BYU to its third-straight MWC championship and seventh-consecutive NCAA Regional berth as the Cougars finished with a 40-18 record. In 2010, Eakin guided the Cougars to 46 wins, the most in school history, as BYU advanced to the NCAA Super Regionals for the first time ever with wins over East Carolina and host Texas before ending its season at national runner-up Arizona.

Known as one of the best hitting coaches in the country, Eakin helped the Cougars finish 13th in scoring and 30th in batting average last season and second in the country in batting average, seventh in scoring and ninth in slugging percentage in 2010. Overall BYU has finished in the top-ten nationally in slugging percentage six times, home runs per game six times, batting average four times and scoring four times under Eakin.

In addition to his duties at BYU, Eakin has also been an assistant coach and the hitting coach for the USA National Team since 2009. In the summer of 2010, Eakin helped guide the National Team to a 17-2 record as USA won the World Championship in Venezuela, the World Cup in Oklahoma and the Japan Cup championship in Sendai, Japan.

Before entering the coaching ranks, Eakin was a successful baseball and softball player. After playing collegiate baseball at the University of Utah, Eakin signed with the Oakland Athletics organization where he played for three years.

Eakin went on to join the United States All-Star team, playing in three U.S. Olympic sports festivals in 1986, 1993 and 1994, winning bronze, silver and gold, respectively. While on the team, Eakin was honored on the ISC All-World First Team and was an ASA All-American.

He would later go on to play shortstop on the internationally ranked Larry H. Miller Toyota Fast Pitch team, eventually earning induction into the Utah Fast Pitch Hall of Fame in 1998.

Eakin is a native of Holladay, Utah, and graduated from Granite High. He currently resides in Sandy, Utah, and is married to Barbi. They are the parents of three children (Alicia, Ryan & Parker) and have four grandsons.

EAKIN AT A GLANCE

- Record of 371-160 (.699) in his 10th year as head coach
- USA National Team hitting coach
- Highest winning percentage in MWC history in MWC games (.750) and overall.
- Guided BYU to five Mountain West Conference championships in the last seven years (2005, 2007, 2009, 2010, 2011) while never finishing lower than third in the conference
- Three-time MWC Coach of the Year (2009, 2010, 2011)
- Led BYU to first-ever NCAA Super Regional appearance in 2010 and seven-straight NCAA tournament appearances overall
- Coached 8 All-Americans
- Coached 7 MWC Players of the Year, 3 MWC Freshmen of the Year and 2 MWC Pitchers of the Year
- Coached 17 All-Region and 22 All-MWC performers
- Guided BYU to top-10 national finishes in slugging percentage six times, home runs per game six times, batting average four times and scoring four times
- Coached two players who would go on to play professionally, including 2010 MWC Player of the Year Angeline Quiocho who finished first in the nation in home runs per game and RBI per game and is now a member of the NPF Diamonds

EAKIN COACHING SUMMARY

School	Season	Overall	Conference	Conference Finish	NCAA
BYU	2003	36-17	10-7	3rd	-
BYU	2004	34-18	11-8	3rd	-
BYU	2005	45-14	16-2	1st	1-2
BYU	2006	43-22	15-5	2nd	1-2
BYU	2007	43-20	16-4	1st	2-2
BYU	2008	44-20	14-6	2nd	1-2
BYU	2009	40-18	12-2	1st	1-2
BYU	2010	46-13	12-3	1st	3-2
BYU	2011	40-18	11-2	1st	2-2
BYU	2012	3-2			
TOTALS	10th Season	374-162 (.698)	117-39 (.750)	5 Titles	11-14 (.440)



2012 WAC STANDINGS
(AS OF 2/15/12)

	WAC	Overall	Streak
Hawaii	0-0	6-0	W6
New Mexico State	0-0	5-0	W5
BYU	0-0	3-2	W2
Fresno State	0-0	3-2	L1
Utah State	0-0	2-2	W1
Louisiana Tech	0-0	1-3	L1
Nevada	0-0	1-4	W1
San Jose State	0-0	1-4	L3

2012 WAC HITTERS OF THE WEEK

Week 1 Delaney Willard (Sr., OF) BYU

2012 WAC PITCHERS OF THE WEEK

Week 1 Stephanie Ricketts (Sr.) Hawai'i

BYU TABBED 4TH IN WAC PRESEASON POLL

DENVER – The Western Athletic Conference softball coaches have picked the BYU softball team to finish fourth and Fresno State to win the 2012 WAC regular-season crown.

In addition, senior Jessica Dugas and sophomore Carly Duckworth were named to the preseason All-WAC team. Both players earned All-Mountain West Conference honors following the 2011 season.

In its first season as members of the WAC, the Cougars earned one first-place vote and 35 points. Fresno State took the top spot in the preseason poll with 44 points and three first-place votes. Hawai'i came in second, picking up two first-place votes and 42 points, followed by New Mexico State in third place with 37 points and two first-place votes. Nevada was picked to finish fifth with 20 points, followed by San Jose State and Louisiana Tech tied for sixth with 17 points apiece. Utah State rounded out the poll in eighth place with 12 points.

BYU took the MWC championship each of the last three seasons and has played in the NCAA tournament every year since 2005.

WILLARD NAMED WAC HITTER OF THE WEEK

DENVER – BYU softball's Delaney Willard and Hawai'i's Stephanie Ricketts have been named the Verizon Western Athletic Conference Hitter and Pitcher of the Week, respectively, for Feb. 6-12. This is the first-ever honor for Willard and the first of the season and eighth overall for Ricketts.

Willard, a senior right fielder from Camarillo, Calif., led the Cougars to a 3-2 record at the Kajikawa Classic last week, including wins over No. 15 Texas A&M and No. 11 Oregon. She was 9-for-17 (.529) with three home runs, two doubles, nine RBI, six runs scored and a 1.235 slugging percentage. Willard had a career-high four hits vs. Texas State and scored four runs against UC Santa Barbara, tying a BYU record. She also drove in all five of BYU's runs in Thursday's games and totaled 21 total bases on the week, an average of more than four per game.

Ricketts, a senior from San Jose, Calif., picked up three complete-game wins during opening weekend en route to Most Valuable Pitcher honors at the Paradise Classic. She posted a 1.33 ERA, allowing four runs in 21.0 innings of work. She also had 24 strikeouts and only five walks on the week. Against DePaul, she fired a two-hit shutout and faced just two batters over the minimum, retiring 17 batters in a row from the first through the sixth innings. It marked the 24th shutout of her career and first of the season.

WAC STAT RANKINGS

CATEGORY	STAT	RANK	PER GAME	RANK	CATEGORY	TOP BYU PLAYER	ACTUAL	RANK
Batting Avg.	.268	3rd	-	-	Batting Avg.	Willard	.529	5th
Slugging Pct.	.391	4th	-	-	Slugging Pct.	Willard	1.235	2nd
On Base Pct.	.344	4th	-	-	On Base Pct.	Willard	.556	8th
Runs Scored	24	3rd	4.80	3rd	Runs Scored	Willard	6	1st
Hits	37	3rd	7.40	3rd	Hits	Willard	9	1st
RBI	18	5th	3.60	5th	RBI	Willard	9	1st
Doubles	5	4th	1.00	4th	Doubles	Willard	3	1st
Triples	-	-	-	-	Triples	-	-	-
Home Runs	4	4th	0.80	4th	Home Runs	Willard	3	1st
Total Bases	54	3rd	-	-	Total Bases	Willard	21	1st
Walks	12	7th	2.40	8th	Walks	Clayton	3	6th
HBP	4	2nd	-	-	HBP	Duckworth	2	2nd
Struck Out	33	2nd	5.80	7th	Stolen Bases	Millett	2	3rd
Stolen Bases	5	2nd	1.00	3rd	ERA	Umphlett	1.70	7th
ERA	3.73	4th	-	-	Opp. Batting Avg.	Howell	.281	10th
Opp. Batting Avg.	.328	8th	-	-	Innings Pitched	Howell	14.0	6th
Innings Pitched	30.0	5th	-	-	Strikeouts	Howell	14	5th
Strikeouts	28	4th	6.53	5th	Wins	Umphlett	3	2nd
Wins	3	3rd	-	-	Saves	Howell	1	1st
Saves	1	1st	-	-	Appearances	Howell/Umphlett	5	1st
Hits Allowed	44	8th	10.27	8th	Starts	Almond/Umphlett	2	4th
Runs Allowed	35	8th	8.17	8th	Games in Relief	Howell	4	1st
Earned Runs Allowed	16	4th	3.73	4th	Earned Runs Allowed	Umphlett	3	4th
Walks Allowed	22	8th	5.13	7th	Fielding Pct.	Toney	1.000	1st
Fielding Pct.	.937	8th	-	-	Putouts	Hudson, An.	28	7th
Double Plays	1	2nd	-	-	Assists	Clayton	8	8th
Caught Stealing By	-	-	-	-				

DATE	OPPONENT	LOCATION	WINNING PITCHER	LOSING PITCHER	RESULTS
Feb. 9	vs. Oregon State ~	Tempe, AZ	Denmore	Almond (0-1)	L, 22-5 (5)
Feb. 10	vs. No. 15 Texas A&M ~	Tempe, AZ	Umphlett (1-0)	Sisk	W, 3-2
Feb. 10	vs. Texas State ~	Tempe, AZ	Taylor	Almond (0-2)	L, 6-2
Feb. 11	vs. No. 11 Oregon ~	Tempe, AZ	Umphlett (2-0)	Moore	W, 2-1
Feb. 11	vs. UC Santa Barbara ~	Tempe, AZ	Umphlett (3-0)	Collins	W, 12-4 (6)
Feb. 16	vs. Portland State !	Las Vegas, NV			
Feb. 17	vs. Cal State Northridge !	Henderson, NV			
Feb. 17	vs. Memphis !	Henderson, NV			
Feb. 18	vs. Indiana !	Henderson, NV			
Feb. 18	vs. DePaul !	Henderson, NV			
Feb. 23	vs. Oklahoma State @	Cathedral City, CA			
Feb. 23	vs. Pacific @	Cathedral City, CA			
Feb. 24	vs. Florida @	Cathedral City, CA			
Feb. 24	vs. Texas A&M @	Cathedral City, CA			
Feb. 25	vs. Long Island @	Cathedral City, CA			
Mar. 1	at San Diego State #	San Diego, CA			
Mar. 2	vs. Cal State Northridge #	Santee, CA			
Mar. 2	vs. St. Joseph's #	Santee, CA			
Mar. 3	vs. Long Beach State #	Santee, CA			
Mar. 3	vs. UNC Charlotte #	Santee, CA			
Mar. 7	at Utah	Salt Lake City, UT			
Mar. 15	vs. Purdue \$	Fullerton, CA			
Mar. 15	vs. Arizona State \$	Fullerton, CA			
Mar. 16	vs. UC Davis \$	Fullerton, CA			
Mar. 17	vs. Arizona \$	Fullerton, CA			
Mar. 17	vs. Penn State \$	Fullerton, CA			
Mar. 20	Idaho State	PROVO, UT			
Mar. 23	New Mexico State	PROVO, UT			
Mar. 24	New Mexico State	PROVO, UT			
Mar. 24	New Mexico State	PROVO, UT			
Mar. 27	UMKC	PROVO, UT			
Mar. 27	UMKC	PROVO, UT			
Mar. 30	at Fresno State	Fresno, CA			
Mar. 31	at Fresno State	Fresno, CA			
Mar. 31	at Fresno State	Fresno, CA			
Apr. 3	Southern Utah	PROVO, UT			
Apr. 6	Hawai'i	PROVO, UT			
Apr. 7	Hawai'i	PROVO, UT			
Apr. 7	Hawai'i	PROVO, UT			
Apr. 9	at Idaho State	Pocatello, ID			
Apr. 11	Utah Valley	PROVO, UT			
Apr. 13	Utah State	PROVO, UT			
Apr. 14	Utah State	PROVO, UT			
Apr. 14	Utah State	PROVO, UT			
Apr. 20	at Louisiana Tech	Ruston, LA			
Apr. 21	at Louisiana Tech	Ruston, LA			
Apr. 21	at Louisiana Tech	Ruston, LA			
Apr. 24	at Southern Utah	Cedar City, UT			
Apr. 24	at Southern Utah	Cedar City, UT			
Apr. 27	San Jose State	PROVO, UT			
Apr. 28	San Jose State	PROVO, UT			
Apr. 28	San Jose State	PROVO, UT			
May 2	at Utah Valley	Orem, UT			
May 4	at Nevada	Reno, NV			
May 5	at Nevada	Reno, NV			
May 5	at Nevada	Reno, NV			
May 10-12	WAC Tournament	Las Cruces, NM			
May 17-19	NCAA Regional	TBA			

~ Kajikawa Classic, ! Louisville Slugger Desert Classic, @ Cathedral City Classic, # San Diego Classic, \$ Judi Garman Classic

NO.	NAME	POS.	HT.	YR.	EXP.	PREVIOUS
8	Tori Almond	P	6-1	So.	1L	South Jordan, UT / Bingham HS
12	Megan Arnold	1B, C	5-8	Fr.	HS	Yorba Linda, CA / Esperanza HS
4	Ashlee Brawley	3B, SS	5-6	So.	TR	Vail, AZ / Arizona
16	JC Clayton	2B, SS	5-5	Jr.	2L	Hollister, CA / San Benito HS
3	Carly Duckworth	OF	5-7	So.	1L	Salt Lake City, UT / Olympus HS
19	Jessica Dugas	3B, OF	5-4	Sr.	3L	Bellflower, CA / Mayfair HS
2	Shelbi Everett	C	5-7	Fr.	HS	Murray, UT / Brighton HS
24	Jenna Goar	1B	5-9	So.	1L	Littleton, CO / Heritage HS
6	Bailie Hicken	OF	5-6	Jr.	RS	Highland, UT / Dixie State
22	Krista Hicks	3B, SS	5-4	Sr.	3L	Mesa, AZ / Dobson HS
11	Hannah Howell	P	5-3	Jr.	2L	Winnfield, LA / Calvin HS
5	Alexandra Hudson	OF	5-2	Jr.	1L	Everett, WA / Everett HS
14	Anna Hudson	C	5-5	Fr.	HS	Everett, WA / Everett HS
31	Katie Manuma	1B, 3B	5-8	So.	1L	Ewa Beach, HI / Campbell HS
20	Tiffany Messerschmidt	OF	5-6	Sr.	3L	Thousand Oaks, CA / Thousand Oaks HS
1	Lacey Millett	OF	5-6	So.	1L	Folsom, CA / Folsom HS
33	Madisen Robb	2B	5-3	So.	1L	Vernal, UT / Uintah HS
21	Stacie Toney	2B	5-10	Sr.	1L	Farmington, UT / Salt Lake Community College
10	Caroline Umphlett	P	6-1	Fr.	HS	Elizabeth City, NC / Northeastern HS
28	Delaney Willard	OF	5-7	Sr.	3L	Camarillo, CA / Adolfo Camarillo HS

PRONUNCIATION GUIDE

Jessica Dugas
Doo-gus

Jenna Goar
Gore

Katie Manuma
Mah-new-ma

Tiffany Messerschmidt
Mez-er-shmit

Neta Le'i
Net-ah Lay-ee

Head Coach: Gordon Eakin (10th year)
Associate Head Coach: Vaughn Alvey (10th year)
Assistant Coach: Neta Le'i (5th year)
Volunteer Coach: Bob Shober (4th year)
Team Trainer: Chris Linde (12th year)

SEASON & CAREER HIGH SUMMARY

#	PLAYER	RUNS	HITS	RBI	TOTAL BASES
1	MILLETT, Lacey Career:	1, two games 2 vs. Weber State (2011)	1, two games 1, six games	1 vs. Ole Miss (2011), Virg. (2011)	1, two games 1, six games
2	EVERETT, Shelbi Career:				
3	DUCKWORTH, Carly Career:	1 vs. No. 11 Oregon 4 at Colorado State (2011)	2 vs. No. 11 Oregon 2, six times	3, four times	2 vs. No. 11 Oregon 6 at Colorado State (2011)
4	BRAWLEY, Ashlee Career:				
5	HUDSON, Alexandra Career:	1 vs. UCSB 3 vs. Ole Miss (2011)	1 vs. UCSB 3 vs. Maine (2010), at SUU (2010)	3 vs. UCSB 3 vs. SUU (2010), UCSB (2012)	2 vs. UCSB 7 vs. Maine (2010)
6	HICKEN, Bailie Career:				
12	ARNOLD, Megan Career:		1 vs. Oregon State same		1 vs. Oregon State same
14	HUDSON, Anna Career:				
16	CLAYTON, JC Career:	1, three games 4 at UNLV (2010)	1, two games 4 vs. CS Full (2010), ECU (2010)	3, three times	1, two games 6 vs. Utah ('10), Seattle ('11)
19	DUGAS, Jessica Career:	3 vs. UCSB 3, four times	3 vs. No. 11 Oregon 4 at UNLV	1 vs. UCSB 3 at UNLV (2011), at CSU (2011)	3 vs. No. 11 Oregon 4 vs. LMU, UNLV (2011)
20	MESSERSCHMIDT, Tiffany Career:	2 vs. UCSB 3, three times	2 vs. No. 11 Oregon 4 vs. Wisconsin (2009)	1, two games 2, six times	2 vs. No. 11 Oregon 7 vs. Colorado State (2009)
21	ONEY, Stacie Career:	3 at UNLV (2011)	2 vs. Texas State 3 vs. Ohio State (2011)	4 vs. Boise State (2011)	3 vs. Texas State 4 vs. BSU, at SDSU (2011)
22	HICKS, Krista Career:	2, three times	2, two games 3 vs. UVU (2009), vs. Utah (2009)	2 vs. UCSB 3 vs. UVU (2009)	2, two games 5 vs. UVU (2009)
24	GOAR, Jenna Career:	1 vs. Oregon State 1, three games	1 vs. Oregon State 2 vs. Seattle	1 vs. Oregon State 1, three games	4 vs. Oregon State same
28	WILLARD, Delaney Career:	4 vs. UCSB same	4 vs. Texas State same	3 vs. No. 15 Texas A&M 4, three times	8 vs. Texas State same
31	MANUMA, Katie Career:	1 vs. UCSB 2 vs. Ole Miss (2011)	1, two games 3 vs. Texas Tech (2011)	3 vs. Texas Tech (2011)	1, two games 6 vs. Texas Tech (2011)
33	ROBB, Madisen Career:	2, three times	2, three times	2 vs. Seattle, Colorado State (2011)	6 vs. Colorado State (2011)



TORI ALMOND

6-1 • Sophomore • Pitcher
South Jordan, UT / Bingham HS

#8

2012 HIGHLIGHTS

SEASON HIGHS
INNINGS: 1.1 vs. Texas State
STRIKEOUTS: 1, two games

CAREER HIGHS
INNINGS: 7.0 vs. Cal State Northridge (2/19/11)
STRIKEOUTS: 8 vs. Southern Utah (4/6/11)

TORI ALMOND - LAST 5 GAMES

Date	Opponent	GS	IP	H	R	ER	BB	SO	2B	3B	HR	HBP	W	L	SV	ERA
2/9/12	Oregon State	*	1.0	1	7	2	7	1	-	-	1	-	-	-	1	14.00
2/10/12	Texas A&M	DNP														
2/10/12	Texas State	*	1.1	6	4	4	2	1	-	-	-	-	-	1	-	21.00
2/11/12	Oregon	DNP														
2/11/12	UC Santa Barbara	DNP														

ALMOND CAREER STATS

YEAR	ERA	W-L	APP	GS	CG	SHO	SV	IP	H	R	ER	BB	SO	2B	3B	HR	B/AVG
2011	3.13	10-4	23	16	4	4	0	85.0	77	42	38	51	96	8	1	6	.238
2012	18.0	0-2	2	2	0	0	0	2.1	7	11	6	9	2	0	0	1	.467
TOTAL	3.53	10-6	25	18	4	4	0	87.1	84	53	44	60	98	8	1	7	.248



MEGAN ARNOLD

5-8 • Freshman • First Base, Catcher
Yorba Linda, CA / Esperanza HS

#12

2012 HIGHLIGHTS

- Hit a single in her first career at bat vs. Oregon State

SEASON HIGHS
RUNS:
HITS: 1 vs. Oregon State
DOUBLES:
TRIPLES:
HOME RUNS:
RBI:
TOTAL BASES:
WALKS:
STOLEN BASES:

CAREER HIGHS
RUNS:
HITS: 1 vs. Oregon State
DOUBLES:
TRIPLES:
HOME RUNS:
RBI:
TOTAL BASES:
WALKS:
STOLEN BASES:

MEGAN ARNOLD - LAST 5 GAMES

Date	Opponent	GS	AB	R	H	RBI	2B	3B	HR	BB	IBB	SB	HBP	SAC	SF	K	PO	A	E
2/9/12	Oregon State		1	-	1	-	-	-	-	-	-	-	-	-	-	-	1	-	-
2/10/12	Texas A&M		1	-	-	-	-	-	-	-	-	-	-	-	-	1	-	-	-
2/10/12	Texas State		3	-	-	-	-	-	-	-	-	-	-	-	-	3	-	-	-
2/11/12	Oregon	DNP																	
2/11/12	UC Santa Barbara	DNP																	

ARNOLD CAREER STATS

YEAR	GP	GS	AVG.	AB	R	H	2B	3B	HR	RBI	TB	SLG%	BB	SO	SB	SBAT	PO
2012	3	1	.200	5	0	1	0	0	0	0	1	.200	0	4	0	0	1
TOTAL	3	1	.200	5	0	1	0	0	0	0	1	.200	0	4	0	0	1





ASHLEE BRAWLEY

5-6 • Sophomore • Third Base, Shortstop
Vail, AZ / Arizona

#4

2012 HIGHLIGHTS

- Started first game of Cougar career vs. No. 15 Texas A&M, drawing a walk and stealing a base
- On her 20th birthday started in a win over No. 11 Oregon on Feb. 11

SEASON HIGHS

RUNS:
HITS:
DOUBLES:
TRIPLES:
HOME RUNS:
RBI:
TOTAL BASES:
WALKS: 1 vs. Texas A&M
STOLEN BASES: 1 vs. Texas A&M

CAREER HIGHS

RUNS: 1, six times
HITS: 3 vs. Oregon (5/1/11)
DOUBLES:
TRIPLES:
HOME RUNS:
RBI: 1, four times
TOTAL BASES: 3 vs. Oregon (5/1/11)
WALKS: 2 vs. Baylor (3/12/11)
STOLEN BASES: 1, two games

ASHLEE BRAWLEY - LAST 5 GAMES

Date	Opponent	GS	AB	R	H	RBI	2B	3B	HR	BB	IBB	SB	HBP	SAC	SF	K	PO	A	E
2/9/12	Oregon State	*	1	-	-	-	-	-	-	1	-	1	-	-	-	-	2	2	-
2/10/12	Texas A&M	*	2	-	-	-	-	-	-	1	-	1	-	-	-	-	-	-	-
2/10/12	Texas State	DNP	*	-	-	-	-	-	-	-	-	-	-	-	-	-	-	-	-
2/11/12	Oregon	*	3	-	-	-	-	-	-	-	-	-	-	-	-	-	1	1	-
2/11/12	UC Santa Barbara	DNP	*	-	-	-	-	-	-	-	-	-	-	-	-	-	-	-	-

BRAWLEY CAREER STATS

YEAR	GP	GS	AVG.	AB	R	H	2B	3B	HR	RBI	TB	SLG%	BB	SO	SB	SBAT	PO
2011	23	15	.270	37	6	10	0	0	0	4	10	.270	7	16	1	1	19
2012	3	2	.000	6	0	0	0	0	0	0	0	.000	1	3	1	1	3
TOTAL	26	17	.233	43	6	10	0	0	0	4	10	.233	8	19	2	2	22



JC CLAYTON

5-5 • Junior • Second Base, Shortstop
Hollister, CA / San Benito HS

#16

2012 HIGHLIGHTS

- Contributed a hit, walk and stolen base in a win over No. 11 Oregon

SEASON HIGHS

RUNS: 1, three games
HITS: 1, two games
DOUBLES:
TRIPLES:
HOME RUNS:
RBI:
TOTAL BASES: 1, two games
WALKS: 1, three games
STOLEN BASES: 1 vs. Oregon

CAREER HIGHS

RUNS: 4 at UNLV (5/8/10)
HITS: 4 vs. CS Fullerton (2/22/10), vs. ECU (5/22/10)
DOUBLES: 3 vs. Utah (4/10/10)
TRIPLES: 1, four times
HOME RUNS: N/A
RBI: 3, three times
TOTAL BASES: 6 vs. Utah (4/10/10), vs. Seattle (4/2/11)
WALKS: 3 vs. Idaho State (4/27/10)
STOLEN BASES: 2 vs. Tulsa (2/13/10), CS Bakersfield (4/2/10)

JC CLAYTON - LAST 5 GAMES

Date	Opponent	GS	AB	R	H	RBI	2B	3B	HR	BB	IBB	SB	HBP	SAC	SF	K	PO	A	E
2/9/12	Oregon State	*	1	1	-	-	-	-	-	1	-	-	-	-	-	-	-	1	1
2/10/12	Texas A&M	*	3	1	1	-	-	-	-	-	-	-	-	-	-	-	-	3	2
2/10/12	Texas State	*	3	-	-	-	-	-	-	1	-	-	-	-	-	1	-	4	-
2/11/12	Oregon	*	3	-	1	-	-	-	-	1	-	1	-	-	-	-	1	-	-
2/11/12	UC Santa Barbara	*	4	1	-	-	-	-	-	-	-	-	-	-	-	1	-	1	1

CLAYTON CAREER STATS

YEAR	GP	GS	AVG.	AB	R	H	2B	3B	HR	RBI	TB	SLG%	BB	SO	SB	SBAT	PO
2010	56	54	.430	186	56	80	9	2	0	17	93	.500	18	25	10	13	55
2011	56	56	.373	177	37	66	4	2	0	28	74	.418	22	29	7	9	74
2012	5	5	.143	14	3	2	0	0	0	0	2	.143	3	2	1	2	4
TOTAL	117	115	.393	377	96	148	13	4	0	45	169	.448	43	56	18	24	133





CARLY DUCKWORTH #3

5-7 • Sophomore • Outfield
Salt Lake City, UT / Olympus HS

2012 HIGHLIGHTS

- Preseason All-WAC
- Went 2 for 4 with a run and a stolen base in a win over No. 11 Oregon

SEASON HIGHS
 RUNS: 1 vs. Oregon
 HITS: 2 vs. Oregon
 DOUBLES:
 TRIPLES:
 HOME RUNS:
 RBI:
 TOTAL BASES: 2 vs. Oregon
 WALKS:
 STOLEN BASES: 1 vs. Oregon

CAREER HIGHS
 RUNS: 4 at Colorado State (5/5/11)
 HITS: 2, seven times
 DOUBLES: 1, five times
 TRIPLES:
 HOME RUNS: 1, six times
 RBI: 3, four times
 TOTAL BASES: 6 at Colorado State (5/5/11)
 WALKS: 2 vs. SUU (4/6/11), at Colorado State (4/22/11)
 STOLEN BASES: 1, four times

CARLY DUCKWORTH - LAST 5 GAMES

Date	Opponent	GS	AB	R	H	RBI	2B	3B	HR	BB	IBB	SB	HBP	SAC	SF	K	PO	A	E
2/9/12	Oregon State	-	-	-	-	-	-	-	-	-	-	-	-	-	-	-	1	-	-
2/10/12	Texas A&M	3	-	1	-	-	-	-	-	-	-	-	-	-	-	1	-	-	-
2/10/12	Texas State	-	-	-	-	-	-	-	-	-	-	-	1	-	-	-	-	-	-
2/11/12	Oregon	4	1	2	-	-	-	-	-	-	-	1	-	-	-	-	3	-	-
2/11/12	UC Santa Barbara	1	-	-	-	-	-	-	-	-	-	-	1	-	-	-	-	-	-

DUCKWORTH CAREER STATS

YEAR	GP	GS	AVG.	AB	R	H	2B	3B	HR	RBI	TB	SLG%	BB	SO	SB	SBAT	PO
2011	46	36	.281	96	26	27	6	0	7	22	54	.563	12	22	3	5	19
2012	5	2	.375	8	1	3	0	0	0	0	3	.375	0	1	1	1	4
TOTAL	51	38	.288	104	27	30	6	0	7	22	57	.548	12	23	4	6	23



JESSICA DUGAS #19

5-4 • Senior • Third Base, Outfield
Bellflower, CA / Mayfair HS

2012 HIGHLIGHTS

- Preseason All-WAC
- Hit a combined 4 of 7 against No. 11 Oregon and UCSB on Saturday, including three runs vs. the Gauchos.

SEASON HIGHS
 RUNS: 3 vs. UCSB
 HITS: 3 vs. Oregon
 DOUBLES:
 TRIPLES:
 HOME RUNS:
 RBI: 1 vs. UCSB
 TOTAL BASES: 3 vs. Oregon
 WALKS: 2 vs. UCSB
 STOLEN BASES:

CAREER HIGHS
 RUNS: 3, four times
 HITS: 4 at UNLV (4/14/11)
 DOUBLES: 1, four times
 TRIPLES: 1 vs. LMU (4/2/11)
 HOME RUNS: N/A
 RBI: 3 at UNLV (4/14/11), at Colorado State (5/5/11)
 TOTAL BASES: 4 vs. LMU (4/2/11), at UNLV (4/14/11)
 WALKS: 3 vs. Cal Poly (2/18/11), vs. Ohio State (2/26/11)
 STOLEN BASES: 2 vs. Cleveland State (3/16/11), at UNLV (4/14/11)

JESSICA DUGAS - LAST 5 GAMES

Date	Opponent	GS	AB	R	H	RBI	2B	3B	HR	BB	IBB	SB	HBP	SAC	SF	K	PO	A	E
2/9/12	Oregon State	*	2	1	2	-	-	-	-	-	-	-	-	-	-	-	1	2	-
2/10/12	Texas A&M	*	4	-	-	-	-	-	-	-	-	-	-	-	-	-	2	-	-
2/10/12	Texas State	*	4	1	-	-	-	-	-	-	-	-	-	-	-	-	3	-	-
2/11/12	Oregon	*	4	-	3	-	-	-	-	-	-	-	-	-	-	-	2	1	1
2/11/12	UC Santa Barbara	*	3	3	1	1	-	-	-	2	-	-	-	-	-	1	1	-	-

DUGAS CAREER STATS

YEAR	GP	GS	AVG.	AB	R	H	2B	3B	HR	RBI	TB	SLG%	BB	SO	SB	SBAT	PO
2009	19	7	.077	26	5	2	0	0	0	1	2	.077	3	3	1	2	4
2010	54	37	.346	104	29	36	2	0	8	38	365	.365	15	32	7	7	19
2011	56	54	.345	145	34	50	1	1	0	16	53	.366	29	27	13	18	45
2012	5	5	.353	17	5	6	0	0	0	1	6	.353	0	1	0	0	9
TOTAL	134	103	.322	292	73	94	3	1	0	26	99	.339	49	63	21	27	77

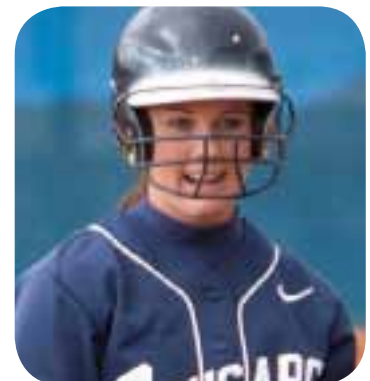



SHELBI EVERETT

5-7 • Freshman • Catcher
Murray, UT / Brighton HS

#2

2012 HIGHLIGHTS

SEASON HIGHS
 RUNS:
 HITS:
 DOUBLES:
 TRIPLES:
 HOME RUNS:
 RBI:
 TOTAL BASES:
 WALKS:
 STOLEN BASES:

CAREER HIGHS
 RUNS:
 HITS:
 DOUBLES:
 TRIPLES:
 HOME RUNS:
 RBI:
 TOTAL BASES:
 WALKS:
 STOLEN BASES:

SHELBI EVERETT - LAST 5 GAMES

Date	Opponent	GS	AB	R	H	RBI	2B	3B	HR	BB	IBB	SB	HBP	SAC	SF	K	PO	A	E
2/9/12	Oregon State	DNP																	
2/10/12	Texas A&M	DNP																	
2/10/12	Texas State	DNP																	
2/11/12	Oregon	DNP																	
2/11/12	UC Santa Barbara	DNP																	

EVERETT CAREER STATS

YEAR	GP	GS	AVG.	AB	R	H	2B	3B	HR	RBI	TB	SLG%	BB	SO	SB	SBAT	PO
2012																	
TOTAL																	



JENNA GOAR

5-9 • Sophomore • First Base
Littleton, CO / Heritage HS

#24

2012 HIGHLIGHTS

- Hit first-career home run in season opener vs. Oregon State
- Started in wins over No. 15 Texas A&M and No. 11 Oregon

SEASON HIGHS

RUNS: 1 vs. Oregon State
 HITS: 1 vs. Oregon State
 DOUBLES:
 HOME RUNS: 1 vs. Oregon State
 RBI: 1 vs. Oregon State
 TOTAL BASES: 4 vs. Oregon State
 WALKS:
 STOLEN BASES:

CAREER HIGHS

RUNS: 1, three times
 HITS: 2 vs. Seattle (4/2/11)
 DOUBLES:
 HOME RUNS: 1 vs. Oregon State (2/9/12)
 RBI: 1 vs. Seattle (4/2/11), vs. Oregon State (2/9/12)
 TOTAL BASES: 4 vs. Oregon State (2/9/12)
 WALKS: 1 vs. SIUE (2/17/11), vs. Cleveland State (3/16/11)
 STOLEN BASES:

JENNA GOAR - LAST 5 GAMES

Date	Opponent	GS	AB	R	H	RBI	2B	3B	HR	BB	IBB	SB	HBP	SAC	SF	K	PO	A	E
2/9/12	Oregon State		1	1	1	1	-	-	1	-	-	-	-	-	-	-	-	-	-
2/10/12	Texas A&M	*	2	-	-	-	-	-	-	-	-	-	-	-	1	-	10	2	-
2/10/12	Texas State		1	-	-	-	-	-	-	-	-	-	-	-	-	-	-	-	-
2/11/12	Oregon	*	4	-	-	-	-	-	-	-	-	-	-	-	-	2	3	-	-
2/11/12	UC Santa Barbara		1	-	-	-	-	-	-	-	-	-	-	-	-	-	-	-	-

GOAR CAREER STATS

YEAR	GP	GS	AVG.	AB	R	H	2B	3B	HR	RBI	TB	SLG%	BB	SO	SB	SBAT	PO
2011	11	1	.375	8	2	3	0	0	0	2	3	.375	2	1	0	0	13
2012	5	2	.111	9	1	1	0	0	1	1	4	.444	0	2	0	0	13
TOTAL	16	3	.235	17	3	4	0	0	1	3	7	.412	2	3	0	0	26





BAILIE HICKEN

5-6 • Junior • Outfield
Highland, UT / Dixie State

#6

2012 HIGHLIGHTS

SEASON HIGHS

RUNS:
HITS:
DOUBLES:
TRIPLES:
HOME RUNS:
RBI:
TOTAL BASES:
WALKS:
STOLEN BASES:

CAREER HIGHS

RUNS:
HITS:
DOUBLES:
TRIPLES:
HOME RUNS:
RBI:
TOTAL BASES:
WALKS:
STOLEN BASES:

BAILIE HICKEN - LAST 5 GAMES

Date	Opponent	GS	AB	R	H	RBI	2B	3B	HR	BB	IBB	SB	HBP	SAC	SF	K	PO	A	E
2/9/12	Oregon State	DNP																	
2/10/12	Texas A&M	DNP																	
2/10/12	Texas State	DNP																	
2/11/12	Oregon	DNP																	
2/11/12	UC Santa Barbara	DNP																	

HICKEN CAREER STATS

YEAR	GP	GS	AVG.	AB	R	H	2B	3B	HR	RBI	TB	SLG%	BB	SO	SB	SBAT	PO
2012																	
TOTAL																	



KRISTA HICKS

5-4 • Senior • Third Base, Shortstop
Mesa, AZ / Dobson HS

#22

2012 HIGHLIGHTS

- Started in all three games played at the Kajikawa Classic, highlighted by a 2-hit, 2-RBI effort vs. UCSB

SEASON HIGHS

RUNS:
HITS: 2 vs. Texas State
DOUBLES:
TRIPLES:
HOME RUNS:
RBI: 2 vs. UCSB
TOTAL BASES: 2, two games
WALKS:
STOLEN BASES:

CAREER HIGHS

RUNS: 2, two times
HITS: 3 vs. Utah Valley (4/23/09), vs. Utah
DOUBLES: 2 vs. Utah Valley (4/23/09)
TRIPLES: 1 at Colorado State (5/5/11)
HOME RUNS: 1 vs. Utah Valley (4/23/09)
RBI: 3 vs. Utah Valley (4/23/09)
TOTAL BASES: 5 vs. Utah Valley (4/23/09)
WALKS: 2 vs. Prov. (3/6/09), vs. Virginia (2/24/11)
STOLEN BASES: 1, four times

KRISTA HICKS - LAST 5 GAMES

Date	Opponent	GS	AB	R	H	RBI	2B	3B	HR	BB	IBB	SB	HBP	SAC	SF	K	PO	A	E
2/9/12	Oregon State	*	1	-	-	-	-	-	-	-	-	-	-	-	1	-	2	2	2
2/10/12	Texas A&M	DNP																	
2/10/12	Texas State	*	4	-	2	-	-	-	-	-	-	-	-	-	-	-	-	1	-
2/11/12	Oregon	DNP																	
2/11/12	UC Santa Barbara	*	4	-	2	2	-	-	-	-	-	-	-	-	-	-	2	1	1

HICKS CAREER STATS

YEAR	GP	GS	AVG.	AB	R	H	2B	3B	HR	RBI	TB	SLG%	BB	SO	SB	SBAT	PO
2009	50	46	.221	113	14	25	5	0	1	11	33	.292	14	29	1	1	49
2010	15	8	.111	27	6	3	0	0	0	3	3	.111	1	5	2	2	10
2011	28	16	.140	50	7	7	1	1	0	3	10	.200	3	10	2	3	10
2012	3	3	.444	9	0	4	0	0	0	2	4	.444	0	0	0	0	4
TOTAL	96	73	.196	199	27	39	6	1	1	19	50	.251	18	44	5	6	73





HANNAH HOWELL

5-3 • Junior • Pitcher
Winnfield, LA / Calvin HS

#11

2012 HIGHLIGHTS

- Earned 7 strikeouts while allowing just one run, two walks and three hits in her first start of the season in BYU's upset of No. 11 Oregon
- Pitched 3.2 innings of relief in BYU's win over No. 15 Texas A&M, allowing no runs, one hit and striking out three in getting the save

SEASON HIGHS
INNINGS: 5.2 vs. Oregon
STRIKEOUTS: 7 vs. Oregon

CAREER HIGHS
INNINGS: 6.1 vs. Texas Tech (2/10/11)
STRIKEOUTS: 9 vs. SIUE (2/17/11)

HANNAH HOWELL - LAST 5 GAMES

Date	Opponent	GS	IP	H	R	ER	BB	SO	2B	3B	HR	HBP	W	L	SV	ERA
2/9/12	Oregon State	0.2	5	7	3	1	1	1	1	-	3	1	-	-	-	31.50
2/10/12	Texas A&M	3.2	1	1	0	1	3	-	-	-	1	-	-	-	1	0.00
2/10/12	Texas State	3.0	6	2	2	2	2	-	-	-	-	-	-	-	-	4.67
2/11/12	Oregon	5.2	3	1	1	2	7	1	-	-	-	-	-	-	-	1.24
2/11/12	UC Santa Barbara	1.0	1	-	-	-	1	-	-	-	-	-	-	-	-	0.00

HOWELL CAREER STATS

YEAR	ERA	W-L	APP	GS	CG	SHO	SV	IP	H	R	ER	BB	SO	2B	3B	HR	B/AVG
2010	3.76	3-1	25	2	0	0	1	41.0	43	36	22	18	47	8	0	6	.253
2011	2.69	4-2	26	2	0	0	4	52.0	45	26	20	22	55	6	1	1	.226
2012	3.00	0-0	5	1	0	0	1	14.0	16	11	6	6	14	2	0	3	.281
TOTAL	3.14	7-3	56	5	0	0	6	107.0	104	73	48	46	116	16	1	10	.244



ALEXANDRA HUDSON

5-2 • Junior • Outfield
Everett, WA / Everett HS

#5

2012 HIGHLIGHTS

- Knocked a double with the bases loaded vs. UC Santa Barbara for 3 RBI in the Kajikawa Classic

SEASON HIGHS
RUNS: 1 vs. UCSB
HITS: 1 vs. UCSB
DOUBLES: 1 vs. UCSB
TRIPLES:
HOME RUNS:
RBI: 3 vs. UCSB
TOTAL BASES: 2 vs. UCSB
WALKS: 1, two games
STOLEN BASES:

CAREER HIGHS
RUNS: 3 vs. Ole Miss (2/11/11)
HITS: 3 vs. Maine (2/13/10), at SUU (5/4/10)
DOUBLES: 1, 10 times
TRIPLES:
HOME RUNS: 1 vs. Maine (2/13/10), vs. UNLV (4/29/11)
RBI: 3 at Southern Utah (5/4/10), vs. UCSB (2/9/12)
TOTAL BASES: 7 vs. Maine (2/13/10)
WALKS: 3 vs. Georgia Tech (2/19/10)
STOLEN BASES: 1 vs. Georgia Tech (2/19/10), vs. Cal Poly (2/18/11)

ALEXANDRA HUDSON - LAST 5 GAMES

Date	Opponent	GS	AB	R	H	RBI	2B	3B	HR	BB	IBB	SB	HBP	SAC	SF	K	PO	A	E
2/9/12	Oregon State	1	-	-	-	-	-	-	-	-	-	-	-	-	-	1	-	-	-
2/10/12	Texas A&M	-	-	-	-	-	-	-	-	-	-	-	-	-	-	-	-	-	-
2/10/12	Texas State	2	-	-	-	-	-	-	-	1	-	-	-	-	-	2	-	-	-
2/11/12	Oregon	2	-	-	-	-	-	-	-	1	-	-	-	-	-	1	-	1	-
2/11/12	UC Santa Barbara	1	1	1	3	1	-	-	-	-	-	-	-	-	-	-	-	-	-

HUDSON CAREER STATS

YEAR	GP	GS	AVG.	AB	R	H	2B	3B	HR	RBI	TB	SLG%	BB	SO	SB	SBAT	PO
2010	37	27	.319	72	11	23	8	0	1	12	34	.472	15	22	1	2	14
2011	40	13	.204	49	8	10	2	0	1	4	15	.306	7	13	1	1	23
2012	5	2	.167	6	1	1	1	0	0	3	2	.333	2	4	0	0	0
TOTAL	82	42	.268	127	20	34	11	0	2	19	51	.402	24	39	2	3	37





ANNA HUDSON

5-5 • Freshman • Catcher
Everett, WA / Everett HS

#14

2012 HIGHLIGHTS

- Started first five games of her Cougar career, all at catcher

SEASON HIGHS

RUNS:
HITS:
DOUBLES:
TRIPLES:
HOME RUNS:
RBI:
TOTAL BASES:
WALKS: 1 vs. Oregon
STOLEN BASES:

CAREER HIGHS

RUNS:
HITS:
DOUBLES:
TRIPLES:
HOME RUNS:
RBI:
TOTAL BASES:
WALKS:
STOLEN BASES:

ANNA HUDSON - LAST 5 GAMES

Date	Opponent	GS	AB	R	H	RBI	2B	3B	HR	BB	IBB	SB	HBP	SAC	SF	K	PO	A	E
2/9/12	Oregon State	*	1	-	-	-	-	-	-	-	-	-	-	-	-	1	2	-	1
2/10/12	Texas A&M	*	2	-	-	-	-	-	-	-	-	-	-	-	-	1	2	-	-
2/10/12	Texas State	*	2	-	-	-	-	-	-	-	-	-	-	-	-	1	7	2	-
2/11/12	Oregon	*	3	-	-	-	-	-	1	-	-	-	-	-	-	-	8	-	-
2/11/12	UC Santa Barbara	*	2	-	-	-	-	-	-	-	-	-	-	-	1	9	-	-	

HUDSON CAREER STATS

YEAR	GP	GS	AVG.	AB	R	H	2B	3B	HR	RBI	TB	SLG%	BB	SO	SB	SBAT	PO
2012	5	5	.000	10	0	0	0	0	0	0	0	.000	1	4	0	0	28
TOTAL	5	5	.000	10	0	0	0	0	0	0	0	.000	1	4	0	0	28



KATIE MANUMA

5-8 • Sophomore • First Base, Third Base
Ewa Beach, HI / James Campbell HS

#31

2012 HIGHLIGHTS

SEASON HIGHS

RUNS: 1 vs. UCSB
HITS: 1, two games
DOUBLES:
TRIPLES:
HOME RUNS:
RBI:
TOTAL BASES: 1, two games
WALKS: 1, two games
STOLEN BASES:

CAREER HIGHS

RUNS: 2 vs. Ole Miss (2/11/11)
HITS: 3 vs. Texas Tech (2/10/11)
DOUBLES: 1, three times
TRIPLES:
HOME RUNS: 1 vs. Tex. Tech (2/10/11), vs. UCLA (3/12/11)
RBI: 3 vs. Texas Tech (2/10/11)
TOTAL BASES: 6 vs. Texas Tech (2/10/11)
WALKS: 1, 10 times

KATIE MANUMA - LAST 5 GAMES

Date	Opponent	GS	AB	R	H	RBI	2B	3B	HR	BB	IBB	SB	HBP	SAC	SF	K	PO	A	E
2/9/12	Oregon State	2	-	1	-	-	-	-	-	-	-	-	-	-	-	1	-	-	-
2/10/12	Texas A&M	2	-	-	-	-	-	-	-	1	-	-	-	-	-	-	-	1	-
2/10/12	Texas State	4	-	1	-	-	-	-	-	-	-	-	-	-	-	-	-	-	-
2/11/12	Oregon	-	-	-	-	-	-	-	1	-	-	-	-	-	-	-	-	-	-
2/11/12	UC Santa Barbara	3	1	-	-	-	-	-	-	-	-	-	-	-	2	-	-	1	

MANUMA CAREER STATS

YEAR	GP	GS	AVG.	AB	R	H	2B	3B	HR	RBI	TB	SLG%	BB	SO	SB	SBAT	PO
2011	27	26	.240	75	7	18	3	0	2	9	27	.360	9	13	0	0	134
2012	5	4	.182	11	1	2	0	0	0	0	2	.182	2	3	0	0	0
TOTAL	32	30	.233	86	8	20	3	0	2	9	29	.337	11	16	0	0	134





TIFFANY MESSERSCHMIDT #20

5-6 • Senior • Outfield
Thousand Oaks, CA / Thousand Oaks HS

2012 HIGHLIGHTS

- Brought in first RBI in BYU's 2-1 win over No. 11 Oregon with a left field single

SEASON HIGHS
 RUNS: 2 vs. UCSB
 HITS: 2 vs. Oregon
 DOUBLES:
 TRIPLES:
 HOME RUNS:
 RBI: 1, two games
 TOTAL BASES: 2 vs. Oregon
 WALKS:
 STOLEN BASES:

CAREER HIGHS
 RUNS: 3, three times
 HITS: 4 vs. Wisconsin (2/27/09)
 DOUBLES: 1, five times
 TRIPLES: 2 vs. Colorado State (5/9/09)
 HOME RUNS:
 RBI: 2, six times
 TOTAL BASES: 7 vs. Colorado State (5/9/09)
 WALKS: 3, two times
 STOLEN BASES: 1, 17 times

TIFFANY MESSERSCHMIDT - LAST 5 GAMES

Date	Opponent	GS	AB	R	H	RBI	2B	3B	HR	BB	IBB	SB	HBP	SAC	SF	K	PO	A	E
2/9/12	Oregon State	*	2	1	1	1	-	-	-	-	-	-	-	-	-	1	-	-	-
2/10/12	Texas A&M	*	3	1	-	-	-	-	-	-	-	-	-	-	-	-	-	-	-
2/10/12	Texas State	DNP	-	-	-	-	-	-	-	-	-	-	-	-	-	-	-	-	-
2/11/12	Oregon	*	4	-	2	1	-	-	-	-	-	-	-	-	-	1	-	-	-
2/11/12	UC Santa Barbara	*	4	2	1	-	-	-	-	-	-	-	-	-	-	1	1	-	-

MESSERSCHMIDT CAREER STATS

YEAR	GP	GS	AVG.	AB	R	H	2B	3B	HR	RBI	TB	SLG%	BB	SO	SB	SBAT	PO
2009	57	55	.357	154	48	55	3	2	0	8	62	.403	28	28	8	9	6
2010	35	25	.232	69	17	16	1	0	0	7	17	.246	10	20	5	7	4
2011	41	39	.350	117	33	41	1	0	0	9	42	.359	18	25	4	6	13
2012	4	4	.308	13	4	4	0	0	0	2	4	.308	0	3	0	0	1
TOTAL	137	123	.329	353	102	116	5	2	0	26	125	.354	56	76	17	22	24



LACEY MILLETT #1

5-6 • Sophomore • Outfield
Folsom, CA / Folsom HS

2012 HIGHLIGHTS

- Scored BYU's first run as a pinch runner in BYU's win over No. 11 Oregon
- Stole second base and third base during the same at bat vs. UCSB

SEASON HIGHS
 RUNS: 1 vs. Oregon State
 HITS: 1, two games
 DOUBLES:
 TRIPLES:
 HOME RUNS:
 RBI:
 TOTAL BASES: 1, two games
 WALKS:
 STOLEN BASES: 2 vs. UCSB

CAREER HIGHS
 RUNS: 2 vs. Weber State
 HITS: 1, six games
 DOUBLES:
 TRIPLES:
 HOME RUNS:
 RBI: 1 vs. Ole Miss, vs. Virginia
 TOTAL BASES: 1, six games
 WALKS:
 STOLEN BASES: 2, four games

LACEY MILLETT - LAST 5 GAMES

Date	Opponent	GS	AB	R	H	RBI	2B	3B	HR	BB	IBB	SB	HBP	SAC	SF	K	PO	A	E
2/9/12	Oregon State	*	2	1	1	-	-	-	-	-	-	-	-	-	-	1	-	-	-
2/10/12	Texas A&M	-	-	-	-	-	-	-	-	-	-	-	-	-	-	-	-	-	-
2/10/12	Texas State	DNP	-	-	-	-	-	-	-	-	-	-	-	-	-	-	-	-	-
2/11/12	Oregon	-	1	-	-	-	-	-	-	-	-	-	-	-	-	-	-	-	-
2/11/12	UC Santa Barbara	*	2	-	1	-	-	-	-	-	-	2	-	-	-	1	-	-	-

MILLETT CAREER STATS

YEAR	GP	GS	AVG.	AB	R	H	2B	3B	HR	RBI	TB	SLG%	BB	SO	SB	SBAT	PO
2011	39	5	.222	18	16	4	0	0	0	2	4	.222	0	8	14	15	2
2012	4	2	.500	4	2	2	0	0	0	0	2	.500	0	2	2	3	0
TOTAL	43	7	.273	22	18	6	0	0	0	2	6	.273	0	10	16	18	2





MADISEN ROBB

5-3 • Sophomore • Second Base
Vernal, UT / Uintah HS

#33

2012 HIGHLIGHTS

SEASON HIGHS

RUNS:
HITS:
DOUBLES:
TRIPLES:
HOME RUNS:
RBI:
TOTAL BASES:
WALKS:
STOLEN BASES:

CAREER HIGHS

RUNS: 2, three times
HITS: 2, three times
DOUBLES: 1 vs. Colorado State (4/22/11)
TRIPLES:
HOME RUNS: 1, three times
RBI: 2 vs. Seattle (4/2/11), vs. Colorado St. (4/22/11)
TOTAL BASES: 6 vs. Colorado St. (4/22/11)
WALKS: 1, five times
STOLEN BASES: 1 vs. Portland St. (2/11/11)

MADISEN ROBB - LAST 5 GAMES

Date	Opponent	GS	AB	R	H	RBI	2B	3B	HR	BB	IBB	SB	HBP	SAC	SF	K	PO	A	E
2/9/12	Oregon State	DNP																	
2/10/12	Texas A&M	DNP																	
2/10/12	Texas State	DNP																	
2/11/12	Oregon	DNP																	
2/11/12	UC Santa Barbara	DNP																	

ROBB CAREER STATS

YEAR	GP	GS	AVG.	AB	R	H	2B	3B	HR	RBI	TB	SLG%	BB	SO	SB	SBAT	PO
2011	34	13	.283	60	14	17	1	0	3	14	27	.450	6	16	1	1	12
2012																	
TOTAL	34	13	.283	60	14	17	1	0	3	14	27	.450	6	16	1	1	12



STACIE TONEY

5-10 • Senior • Second Base
Farmington, UT / Salt Lake CC

#21

2012 HIGHLIGHTS

- Hit 2 for 3, including a double, against Texas State

SEASON HIGHS

RUNS:
HITS: 2 vs. Texas State
DOUBLES: 1 vs. Texas State
TRIPLES:
HOME RUNS:
RBI:
TOTAL BASES: 3 vs. Texas State
WALKS:
STOLEN BASES:

CAREER HIGHS

RUNS: 3 at UNLV (4/14/11)
HITS: 3 vs. Ohio State (2/26/11)
DOUBLES: 1, six times
TRIPLES: 1 vs. Boise State (2/18/11)
HOME RUNS: 1 at San Diego State (4/15/11)
RBI: 4 vs. Boise State (2/18/11)
TOTAL BASES: 4 vs. Boise State (2/18/11)
WALKS: 2 vs. Colorado State (4/22/11)
STOLEN BASES: 1, six times

STACIE TONEY - LAST 5 GAMES

Date	Opponent	GS	AB	R	H	RBI	2B	3B	HR	BB	IBB	SB	HBP	SAC	SF	K	PO	A	E
2/9/12	Oregon State	*	2	-	-	-	-	-	-	-	-	-	-	-	-	-	5	1	-
2/10/12	Texas A&M	*	-	-	-	-	-	-	-	-	-	-	-	-	-	-	-	-	-
2/10/12	Texas State	*	3	-	2	-	1	-	-	-	-	-	-	-	-	-	7	-	-
2/11/12	Oregon	*	1	-	-	-	-	-	-	-	-	-	-	-	-	1	-	-	-
2/11/12	UC Santa Barbara	*	3	-	-	-	-	-	-	-	-	-	1	-	-	1	4	-	-

TONEY CAREER STATS

YEAR	GP	GS	AVG.	AB	R	H	2B	3B	HR	RBI	TB	SLG%	BB	SO	SB	SBAT	PO
2011	49	42	.268	112	21	30	5	1	1	15	40	.357	10	21	6	8	224
2012	5	3	.222	9	0	2	1	0	0	0	3	.333	0	2	0	0	17
TOTAL	54	45	.264	121	21	32	6	1	1	15	43	.355	10	23	6	8	241





CAROLINE UMPHLETT #10

6-1 • Freshman • Pitcher
Elizabeth City, NC / Northeastern HS

2012 HIGHLIGHTS

- Credited with all three of BYU's wins at the Kajikawa Classic in the first weekend of her collegiate career, including victories over No. 15 Texas A&M, No. 11 Oregon and UCSB
- In first career start, earned 8 strikeouts with just one earned run in win over UCSB

SEASON HIGHS
INNINGS: 5.0 vs. UCSB
STRIKEOUTS: 8 vs. UCSB

CAREER HIGHS
INNINGS: 5.0 vs. UCSB
STRIKEOUTS: 8 vs. UCSB



CAROLINE UMPHLETT - LAST 5 GAMES

Date	Opponent	GS	IP	H	R	ER	BB	SO	2B	3B	HR	HBP	W	L	SV	ERA
2/9/12	Oregon State	*	1.0	1	7	2	7	1	-	-	1	-	-	1	-	14.00
2/10/12	Texas A&M	DNP														
2/10/12	Texas State	*	1.1	6	4	4	2	1	-	-	-	-	-	1	-	21.00
2/11/12	Oregon	DNP														
2/11/12	UC Santa Barbara	DNP														

UMPHLETT CAREER STATS

YEAR	ERA	W-L	APP	GS	CG	SHO	SV	IP	H	R	ER	BB	SO	2B	3B	HR	B/AVG
2012	1.70	3-0	5	2	0	0	0	12.1	17	10	3	6	12	1	0	2	.309
TOTAL	1.70	3-0	5	2	0	0	0	12.1	17	10	3	6	12	1	0	2	.309



DELANEY WILLARD #28

5-7 • Senior • Outfield
Camarillo, CA / Adolfo Camarillo HS

2012 HIGHLIGHTS

- Named WAC Hitter of the Week after going 9 of 17 with six runs, three doubles, three home runs and nine RBI in five games at the Kajikawa Classic
- Went 4 for 4 with a double and a home run against Texas State
- Tied a BYU record with four runs vs. UCSB, going 2 for 3 with a home run, double, 2 RBI and one walk

SEASON HIGHS
RUNS: 4 vs. UCSB
HITS: 4 vs. Texas State
DOUBLES: 1, three games
TRIPLES:
HOME RUNS: 1, three games
RBI: 3 vs. Texas A&M
TOTAL BASES: 8 vs. Texas State
WALKS: 1 vs. UCSB
STOLEN BASES:

CAREER HIGHS
RUNS: 4 vs. UCSB
HITS: 4 vs. Texas State
DOUBLES: 1, 15 times
TRIPLES: 1, three times
HOME RUNS: 2 vs. Seattle (4/2/11)
RBI: 4 vs. San Jose State (2/11/10), vs. LMU (4/2/11)
TOTAL BASES: 8 vs. LMU (4/2/11), vs. TX St (2/9/12)
WALKS: 3 vs. Idaho State (4/27/10)
STOLEN BASES: 2 vs. Northern Illinois (3/7/09)



DELANEY WILLARD - LAST 5 GAMES

Date	Opponent	GS	AB	R	H	RBI	2B	3B	HR	BB	IBB	SB	HBP	SAC	SF	K	PO	A	E
2/9/12	Oregon State	*	3	-	1	2	1	-	-	-	-	-	-	-	-	1	-	-	-
2/10/12	Texas A&M	*	3	1	2	3	-	-	1	-	-	-	-	-	-	-	1	-	-
2/10/12	Texas State	*	4	1	4	2	1	-	1	-	-	-	-	-	-	-	-	-	-
2/11/12	Oregon	*	4	-	-	-	-	-	-	-	-	-	-	-	-	1	2	-	-
2/11/12	UC Santa Barbara	*	3	4	2	2	1	-	1	1	-	-	-	-	-	-	1	-	-

WILLARD CAREER STATS

YEAR	GP	GS	AVG.	AB	R	H	2B	3B	HR	RBI	TB	SLG%	BB	SO	SB	SBAT	PO
2009	32	19	.210	62	3	13	3	0	0	8	16	.258	7	13	3	3	16
2010	53	48	.298	131	23	39	6	2	6	33	67	.511	23	26	4	6	22
2011	54	51	.259	143	31	37	9	1	11	42	81	.566	22	36	2	2	18
2012	5	5	.529	17	6	9	3	0	3	9	21	1.235	1	2	0	0	4
TOTAL	144	123	.278	353	63	98	21	3	20	92	185	.488	53	77	9	11	60

2012 BYU Cougars
Overall Statistics for BYU (as of Feb 11, 2012)
(All games Sorted by Batting avg)

Record: 3-2 Home: 0-0 Away: 0-0 Neutral: 3-2 WAC: 0-0

Player	avg	gp-gs	ab	r	h	2b	3b	hr	rbi	tb	slg%	bb	hp	so	gdp	ob%	sf	sh	sb-att	po	a	e	fld%
28 Willard, Delaney	.529	5-5	17	6	9	3	0	3	9	21	1.235	1	0	2	0	.556	0	0	0-0	4	0	0	1.000
1 Millett, Lacey	.500	4-2	4	2	2	0	0	0	0	2	.500	0	0	2	0	.500	0	0	2-3	0	0	0	.000
22 Hicks, Krista	.444	3-3	9	0	4	0	0	0	2	4	.444	0	0	0	0	.444	0	1	0-0	4	4	3	.727
3 Duckworth, Carly	.375	5-2	8	1	3	0	0	0	0	3	.375	0	2	1	0	.500	0	0	1-1	4	0	0	1.000
19 Dugas, Jessica	.353	5-5	17	5	6	0	0	0	1	6	.353	2	0	1	0	.421	0	0	0-0	9	3	1	.923
20 Messerschmidt, Tiffa	.308	4-4	13	4	4	0	0	0	2	4	.308	0	0	3	0	.308	0	0	0-0	1	0	0	1.000
21 Toney, Stacie	.222	5-3	9	0	2	1	0	0	0	3	.333	0	1	2	0	.300	0	0	0-0	17	1	0	1.000
12 Arnold, Megan	.200	3-1	5	0	1	0	0	0	0	1	.200	0	0	4	0	.200	0	0	0-0	1	0	0	1.000
31 Manuma, Katie	.182	5-4	11	1	2	0	0	0	0	2	.182	2	0	3	0	.308	0	0	0-0	0	1	1	.500
5 Hudson, Alexandra	.167	5-2	6	1	1	1	0	0	3	2	.333	2	0	4	0	.375	0	0	0-0	0	1	0	1.000
16 Clayton, JC	.143	5-5	14	3	2	0	0	0	0	2	.143	3	0	2	0	.294	0	0	1-2	4	8	2	.857
24 Goar, Jenna	.111	5-2	9	1	1	0	0	1	1	4	.444	0	0	2	0	.111	0	1	0-0	13	2	0	1.000
14 Hudson, Anna	.000	5-5	10	0	0	0	0	0	0	0	.000	1	1	4	0	.167	0	0	0-0	28	2	1	.968
4 Brawley, Ashlee	.000	3-2	6	0	0	0	0	0	0	0	.000	1	0	3	0	.143	0	0	1-1	3	3	0	1.000
Totals	.268	5	138	24	37	5	0	4	18	54	.391	12	4	33	0	.344	0	2	5-7	90	29	8	.937
Opponents	.328	5	134	35	44	4	0	7	31	69	.515	22	3	28	0	.431	1	3	4-4	95	35	12	.915

LOB - Team (37), Opp (38). DPs turned - Team (1), Opp (2).

(All games Sorted by Earned run avg)

Player	era	w-l	app	gs	cg	sho	sv	ip	h	r	er	bb	so	2b	3b	hr	b/avg	wp	hp	bk	sfa	sha
10 Umphlett, Caroline	1.70	3-0	5	2	0	0/0	0	12.1	17	10	3	6	12	1	0	2	.309	2	0	0	0	2
11 Howell, Hannah	3.00	0-0	5	1	0	0/0	1	14.0	16	11	6	6	14	2	0	3	.281	2	2	0	1	1

31 Manuma, Katie	0.00	0-0	1	0	0	0/0	0	1.0	0	0	0	1	0	0	0	0	.000	0	0	0	0	0
8 Almond, Tori	18.00	0-2	2	2	0	0/0	0	2.1	7	11	6	9	2	0	0	1	.467	1	0	0	0	0
3 Duckworth, Carly	21.00	0-0	1	0	0	0/0	0	0.1	4	3	1	0	0	1	0	1	.800	1	1	0	0	0
Totals	3.73	3-2	5	5	0	0/0	1	30.0	44	35	16	22	28	4	0	7	.328	6	3	0	1	3
Opponents	2.65	2-3	5	5	3	0/0	0	31.2	37	24	12	12	33	5	0	4	.268	1	4	1	0	2

PB - Team (3), Hudson, An. 2, Toney 1, Opp (1).