

BYU SOFTBALL

MAY 17-19
EUGENE, OR



2012 NOTES

NCAA REGIONAL



BRIGHAM YOUNG UNIVERSITY 2012 SOFTBALL

8-Straight NCAA Tourney Appearances
8-Straight 40-Win Seasons
4-Straight Conference Titles

Softball SID: Jordan Christiansen
 Email: softball_sid@byu.edu
 Phone: 801.717.5217

2012 BYU COUGARS SCHEDULE

KAJIKAWA CLASSIC (Tempe, AZ)
 Feb 9 (Thu) Oregon State L, 22-5 (5)
 Feb 10 (Fri) No. 15 Texas A&M W, 3-2
 Feb 10 (Fri) Texas State L, 6-2
 Feb 11 (Sat) No. 11 Oregon W, 2-1
 Feb 11 (Sat) UC Santa Barbara W, 12-4 (6)

LOUISVILLE SLUGGER DESERT CLASSIC (Las Vegas)
 Feb 16 (Thu) Portland State W, 4-1
 Feb 17 (Fri) Cal State Northridge W, 11-1 (6)
 Feb 17 (Fri) Memphis W, 14-8
 Feb 18 (Sat) Indiana W, 8-7
 Feb 18 (Sat) DePaul L, 8-2

CATHEDRAL CITY CLASSIC (Cathedral City, CA)
 Feb 23 (Thu) No. 21 Oklahoma State L, 3-2
 Feb 23 (Thu) Pacific W, 3-2
 Feb 24 (Fri) No. 1 Florida L, 3-0
 Feb 24 (Fri) No. 14 Texas A&M L, 14-8 (8)
 Feb 25 (Sat) LIU Brooklyn W, 11-4

SAN DIEGO CLASSIC (San Diego)
 Mar 1 (Thu) San Diego State L, 1-0
 Mar 2 (Fri) Cal State Northridge W, 4-1
 Mar 2 (Fri) St. Joseph's W, 3-2 (8)
 Mar 3 (Sat) Long Beach State W, 2-1
 Mar 3 (Sat) Charlotte W, 9-0 (5)

JUDI GARMAN CLASSIC (Fullerton, CA)
 Mar 15 (Thu) Purdue W, 14-1 (5)
 Mar 15 (Thu) No. 5 Arizona State L, 3-0
 Mar 16 (Fri) UC Davis W, 9-0 (6)

Mar 20 (Tue) Idaho State* W, 5-2
 Mar 23 (Fri) New Mexico State* W, 3-2
 Mar 24 (Sat) New Mexico State* W, 9-1 (5)
 Mar 24 (Sat) New Mexico State* W, 6-3
 Mar 27 (Tue) UMKC* W, 8-2
 Mar 27 (Tue) UMKC* W, 16-1 (5)

Mar 30 (Fri) at Fresno State L, 3-1
 Mar 30 (Fri) at Fresno State L, 10-9
 Apr 3 (Tue) Southern Utah W, 8-0 (5)
 Apr 3 (Tue) Southern Utah* W, 6-4
 Apr 7 (Sat) Hawaii* L, 1-0
 Apr 7 (Sat) Hawaii* W, 7-3

Apr 9 (Mon) at Idaho State L, 7-4
 Apr 11 (Wed) Utah Valley* W, 3-1 (5)
 Apr 13 (Fri) Utah State W, 15-6
 Apr 13 (Fri) Utah State W, 2-0
 Apr 13 (Fri) Utah State* W, 6-4

Apr 20 (Fri) at Louisiana Tech W, 5-0
 Apr 21 (Sat) at Louisiana Tech L, 6-4
 Apr 21 (Sat) at Louisiana Tech W, 5-1
 Apr 24 (Tue) at Southern Utah W, 13-5 (5)

Apr 27 (Fri) at Southern Utah W, 7-2
 Apr 27 (Fri) San Jose State* W, 5-4
 Apr 28 (Sat) San Jose State* W, 3-2
 Apr 28 (Sat) San Jose State* W, 10-2 (6)

May 1 (Tue) Utah Valley* W, 3-1
 May 2 (Wed) at Utah Valley W, 7-4 (8)
 May 4 (Fri) at Nevada W, 8-0 (5)
 May 5 (Sat) at Nevada W, 10-0 (5)
 May 5 (Sat) at Nevada W, 7-4

WAC TOURNAMENT (Las Cruces, NM)
 May 10 vs. Louisiana Tech W, 6-1
 May 11 vs. No. 11 Hawaii W, 6-4
 May 12 vs. Fresno State W, 8-3

NCAA REGIONAL (Eugene, OR)
 May 17 vs. Mississippi State 3 p.m.

All times listed are local to site
 Bold signifies Western Athletic Conference opponent
 *Televised game on BYUtv

BYU TO COMPETE IN EUGENE REGIONAL EUGENE, ORE. MAY 17-19, 2012



BYU COUGARS

2012 Record: 43-13, 15-4 WAC
 Qualification: WAC Tournament Champion



NO. 11 OREGON DUCKS

2012 Record: 39-15, 13-9 Pac-12
 Qualification: At-Large (3rd, Pac-12)



MISSISSIPPI ST BULLDOGS

2012 Record: 33-22, 12-16 SEC,
 Qualification: At-Large (4th, SEC Western Division)



PORTLAND ST VIKINGS

2012 Record: 27-23, 15-5 PCSC
 Qualification: PCSC Tournament Champion

COUGAR QUICK HITS

— BYU has a record of 12-16 in its previous eight NCAA Tournaments and is 5-6 over the last two seasons, including an appearance in its first and only Super Regional in 2010.

— BYU is currently on a 14-game win streak, including a three-game run through the WAC Tournament. The streak is the third longest in program history behind two other streaks of 16 games apiece.

— Senior outfielder Delaney Willard was voted the WAC Player of the Year and All-WAC First Team by league coaches. Senior Jessica Dugas and junior JC Clayton were also named to the First Team while sophomores Tori Almond and Katie Manuma were among the Second Team honorees.

— Delaney Willard currently has 88 RBI, a new WAC single-season record and three away from the BYU record of 90 set by Angie Quiocho in 2010. She is ranked second in the nation just behind ULL's Christi Orgeron (91 RBI).

Willard is an All-America candidate and is currently ranked in the NCAA top-25 in nine different categories, including total RBI (2nd, 88), RBI per game (2nd, 1.57), slugging percentage (11th, .880), hits (14th, 71), home runs (14th, 18), doubles (15th, 17), batting average (20th, .428), home runs per game (20th, 0.32) and doubles per game (23rd, 0.30).

— Ranked 20th in the nation with a .428 batting average and fourth in the country with 77 hits, junior shortstop JC Clayton is on a 14-game hit streak with 30 total hits in the process. Clayton is also 21st in the country in runs scored and 27th in the nation in triples.

MEDIA RELATIONS INFORMATION

Softball Media Relations Director: Jordan Christiansen
Office: (801) 422-8999; Cell: (801) 717-5217
Email: softball_sid@byu.edu

Assistant Softball Media Relations: Ralph Zobell
Office: (801) 422-9769; Cell: (801) 367-3554
Email: ralph_zobell@byu.edu

Associate AD/Communications: Duff Tittle
Office: (801) 422-8948; Cell: (801) 372-4401
Email: duff_tittle@byu.edu

Athletic Communications Fax: (801) 422-0633
Mailing Address: 30 SFH, Provo, UT 84602-2239

2011 BYU QUICK FACTS
BRIGHAM YOUNG UNIVERSITY

Location: Provo, Utah 84602
Elevation: 4,553 feet
Enrollment: 32,955 (Daytime)
Founded: October 15, 1875
Owned: The Church of Jesus Christ of Latter-day Saints
Nickname: Cougars
Mascot: Cosmo
Colors: Blue & White
Arena (capacity): Gail Miller Field (2,100)
Conference: Western Athletic
President: Dr. Cecil O. Samuelson
Athletic Director: Tom Holmoe
Athletic Website: byucougars.com
Tickets: 422-BYU1 or 1-800-322-BYU1

BYU COACHING STAFF

Head Coach: Gordon Eakin
Record at School (years): 414-173 (10th year)
Career Div. I Record (years): same
Office phone for head coach: Call SID
Best time/day to reach coach: Call SID
Associate Head Coach: Vaughn Alvey (10th year)
Assistant Coach: Neta Le'i (5th year)
Volunteer Coach: Bob Shober (4th year)

MEDIA RELATIONS

Softball SID: Jordan Christiansen
Email: softball_sid@byu.edu
Work: 801-422-8999
Cell: 801-717-5217

BYU TEAM INFO

2011 Overall Record: 40-18
Conference Record/Finish: 11-2 / 1st
2011 Postseason: NCAA Seattle Regional, 2-2 record
2011 Final National Ranking: NA
Starters Returning/Lost: 7/4
Lettermen Returning/Lost: 14/4
Newcomers: 5

BYU HISTORY

First Year of Softball: 2000 (12 seasons)
Overall All-Time Record: 496-249 (.666)
Gail Miller Field Record: 148-33 (.818)
Winning Seasons: 12 (last 2012)
Conference Championships: 5 (last 2011)
Total NCAA Appearances (record): 9, including 2012 (12-16)
Last NCAA Appearance: 2011
Result: Defeated Auburn twice, lost to Washington twice in Seattle Regional
In-State Opponent Record: 128-23 (.848)
Record vs. WAC Opponents: 57-15 (.792)

2012 NUMERICAL ROSTER

NO.	NAME	POS.	HT.	YR.	B/T	HOMETOWN (PREVIOUS SCHOOL)
1	Lacey Millett	OF	5-6	So.	L/R	Folsom, CA / Folsom HS
2	Shelbi Everett	C	5-7	Fr.	R/R	Murray, UT / Brighton HS
3	Carly Duckworth	OF	5-7	So.	R/R	Salt Lake City, UT / Olympus HS
4	Ashlee Brawley	3B, SS	5-6	So.	R/R	Vail, AZ / Arizona
5	Alexandra Hudson	OF	5-2	Jr.	L/R	Everett, WA / Everett HS
6	Bailie Hicken	OF	5-6	Jr.	L/R	Highland, UT / Dixie State
8	Tori Almond	P	6-1	So.	R/R	South Jordan, UT / Bingham HS
10	Caroline Umphlett	P	6-1	Fr.	R/R	Elizabeth City, NC / Northeastern HS
11	Hannah Howell	P	5-3	Jr.	R/R	Winnfield, LA / Calvin HS
12	Megan Arnold	1B, C	5-8	Fr.	R/R	Yorba Linda, CA / Esperanza HS
14	Anna Hudson	C	5-5	Fr.	R/R	Everett, WA / Everett HS
16	JC Clayton	SS	5-5	Jr.	L/R	Hollister, CA / San Benito HS
19	Jessica Dugas	CF, 3B	5-4	Sr.	L/R	Bellflower, CA / Mayfair HS
20	Tiffany Messerschmidt	LF	5-6	Sr.	L/R	Thousand Oaks, CA / Thousand Oaks HS
21	Stacie Toney	2B	5-10	Sr.	L/R	Farmington, UT / Salt Lake CC
22	Krista Hicks	3B, SS	5-4	Sr.	R/R	Mesa, AZ / Dobson HS
24	Jenna Goar	1B	5-9	So.	L/R	Littleton, CO / Heritage HS
28	Delaney Willard	RF	5-7	Sr.	L/R	Camarillo, CA / Adolfo Camarillo HS
31	Katie Manuma	1B	5-8	So.	R/R	Ewa Beach, HI / Campbell HS
33	Madisen Robb	3B, SS	5-3	So.	R/R	Vernal, UT / Uintah HS

Head Coach: Gordon Eakin (10th year)
Associate Head Coach: Vaughn Alvey (10th year)
Assistant Coach: Neta Le'i (5th year)
Volunteer Coach: Bob Shober (4th year)
Graduate Coach: Kristin Delahoussaye (1st year)
Athletic Trainer: Chris Linde (13th year)

PRONOUNCIATION GUIDE

Jessica Dugas	Doo-gus
Jenna Goar	Gore
Katie Manuma	Mah-NEW-mah
Tiffany Messerschmidt	Mez-er-shmit
Caroline Umphlett	Care-ah-line
	Um-flet

Seniors (5)

Jessica Dugas
Krista Hicks
Tiffany Messerschmidt
Stacie Toney
Delaney Willard

Juniors (4)

JC Clayton
Bailie Hicken
Hannah Howell
Alexandra Hudson

Sophomores (7)

Tori Almond
Ashlee Brawley
Carly Duckworth
Jenna Goar
Katie Manuma
Lacey Millett
Madisen Robb

Freshmen (3)

Megan Arnold
Shelbi Everett
Anna Hudson
Caroline Umphlett

Pitchers (3)

Tori Almond
Hannah Howell
Caroline Umphlett

Catchers (2)

Megan Arnold
Shelbi Everett
Anna Hudson

Infielders (8)

JC Clayton
Krista Hicks
Ashlee Brawley
Jenna Goar
Katie Manuma
Lacey Millett
Madisen Robb
Stacie Toney

Outfielders (6)

Carly Duckworth
Jessica Dugas
Bailie Hicken
Alexandra Hudson
Tiffany Messerschmidt
Delaney Willard

Arizona (2)

Ashlee Brawley
Krista Hicks

California (6)

Megan Arnold
JC Clayton
Jessica Dugas
Tiffany Messerschmidt
Lacey Millett
Delaney Willard

Colorado (1)

Jenna Goar

Hawaii (1)

Katie Manuma

Louisiana (1)

Hannah Howell

North Carolina (1)

Caroline Umphlett

Utah (6)

Tori Almond
Carly Duckworth
Shelbi Everett
Bailie Hicken
Madisen Robb
Stacie Toney

Washington (2)

Alexandra Hudson
Anna Hudson

BYU VS. OREGON

Overall Series Record: 3-4
 BYU Record in Provo: 0-0
 BYU Record in Eugene: 0-3
 BYU Record at Neutral Sites: 3-1
 BYU Record under Gordon Eakin: 2-4
 Longest BYU Win Streak: 1 (2002, 2010, 2012)
 Longest Oregon Win Streak: 3 (2005-06)
 Largest BYU Margin of Victory: 5 (2010)
 Largest Oregon Margin of Victory: 8 (2005)
 Most Runs Scored by BYU: 8 (2002)
 Most Runs Scored by Oregon: 8 (2005)

3/2/02	vs. Oregon	8-7	W
3/26/05	at Oregon	0-8	L
3/26/05	at Oregon	0-4	L
3/24/06	at Oregon	1-2	L
2/18/10	vs. Oregon	5-0	W
2/10/11	vs. Oregon	2-3	L
2/11/12	vs. Oregon	2-1	W

BYU VS. MISSISSIPPI STATE

Overall Series Record: 0-2
 BYU Record in Provo: 0-0
 BYU Record in Starkville: 0-0
 BYU Record at Neutral Sites: 0-2
 BYU Record under Gordon Eakin: 0-2
 Longest BYU Win Streak: NA
 Longest Mississippi State Win Streak: 2 (2004-present)
 Largest BYU Margin of Victory: NA
 Largest Mississippi State Margin of Victory: 1 (2004, 2007)
 Most Runs Scored by BYU: 1 (2004)
 Most Runs Scored by Mississippi State: 2 (2004)

2/28/04	vs. Mississippi State	1-2	L
2/15/07	vs. Mississippi State	0-1	L

BYU VS. PORTLAND STATE

Overall Series Record: 4-2
 BYU Record in Provo: 0-0
 BYU Record in Portland: 1-1
 BYU Record at Neutral Sites: 2-2
 BYU Record under Gordon Eakin: 3-2
 Longest BYU Win Streak: 2 (2001-05)
 Longest Portland State Win Streak: 1 (2005, 2011)
 Largest BYU Margin of Victory: 13 (2005)
 Largest Portland State Margin of Victory: 2 (2005)
 Most Runs Scored by BYU: 13 (2005)
 Most Runs Scored by Portland State: 4 (2011)

3/9/01	vs. Portland State	7-2	W
2/10/05	vs. Portland State	13-0	W
3/24/05	at Portland State	1-3	L
3/24/05	at Portland State	10-0	W
2/11/11	vs. Portland State	3-4	L
2/16/12	vs. Portland State	4-1	W

FOES AGAIN

Two of the three other teams in the Eugene Regional have already faced the Cougars once this season. BYU defeated Oregon 2-1 in the fourth game of the season at the Kajikawa Classic in Tempe, Ariz., and also beat Portland State in Las Vegas by a 4-1 score two games later.

BYU and Portland State were also in the same Regional last year in Seattle, though the two teams did not play each other.

TOURNAMENT SCHEDULE (ALL TIMES LOCAL)

Thursday, May 17
 3 p.m. - Game 1 - BYU vs. Mississippi State
 6 p.m. - Game 2 - Oregon vs. Portland State

Friday, May 18
 11 a.m. - Game 3 - Games 1 & 2 Winners
 2 p.m. - Game 4 - Games 1 & 2 Losers
 5 p.m. - Game 5 - Game 4 Winner vs. Game 3 Loser

Saturday, May 19
 Noon - Game 6 - Game 3 Winner vs. Game 5 Winner
 3 p.m. - Game 7 (if necessary) - same teams as Game 6



ONE OF A FEW

BYU is one of just 20 teams in the country to have played in each of the last eight NCAA Tournaments, tied with Arizona State and Texas for the 18th-longest streak in the nation. The Cougars and Louisiana-Lafayette are the only teams from mid-major conferences to have gone to eight straight.

NCAA TOURNEY UNDER EAKIN

Under Coach Gordon Eakin, the Cougars are 11-14 in NCAA Tournaments. BYU has reached the final day in five out of the eight Regionals Eakin has been the head coach.

START OFF RIGHT

BYU has won its first game of every NCAA Regional the team has competed in since 2007, a streak of five years in a row. Below is the Cougars' all-time Regional records by day and game:

Thursday
 Game 1: 6-2

Friday
 Winner's Bracket Game 2: 1-5
 Loser's Bracket Game 2: 1-1
 Loser's Bracket Game 3: 3-3

Saturday
 Championship Game 3: 1-3
 If Necessary Game 4: 0-0

LAST YEAR AT THE REGIONAL

Below are combined stats for players on this year's team from last season's Seattle Regional (4 games):

Tori Almond - 2.1 IP, 6 hits, 4 ER, 2 K	Tiffany Messerschmidt - 5 hits, 3 runs
JC Clayton - 3 hits, 2 runs, 1 stolen base	Lacey Millett - saw time in 4 games
Carly Duckworth - 1 hit	Stacie Toney - 1 hit, 1 run
Jessica Dugas - 2 hits, 2 RBI	Delaney Willard - 1 hit, 2 RBI, 2 BB
Hannah Howell - 1.2 IP, 1 hit, 4 K	
Alexandra Hudson - saw time in 3 games	

COMPARING THE STATS

Overall	BYU	ORE	MSU	PSU
Record	43-13	39-15	33-22	27-23
Runs Scored	343	322	251	171
Hits	486	453	385	342
Doubles	62	74	50	52
Home Runs	44	59	35	26
Total Bases	698	718	564	486
Stolen Bases	54	65	88	37
Batting Average	.322	.312	.276	.257
Slugging Percentage	.462	.495	.404	.365
On Base Percentage	.413	.396	.384	.325
Runs Allowed	184	193	188	150
Hits Allowed	345	351	297	285
Home Runs Allowed	37	28	26	20
Total Bases Allowed	511	501	435	398
Stolen Bases Allowed	45	38	78	50
Strikeouts	300	281	339	272
Opponent Batting Average	.249	.243	.224	.225



DELANEY DELIGHT

Senior right fielder Delaney Willard has proven to be one of the best hitters in the country this season. Some of her highlights include:

- Collegiate Softball National Player of the Year Top 25 Finalist
- WAC Player of the Year, All-WAC 1st Team
- Ranked in the top 25 in the nation in nine categories, total RBI, RBI per game, slugging percentage, hits, home runs, doubles, batting average, home runs per game and doubles per game
- Second-most RBI in the nation with 88
- Broke the 14-year-old WAC record for RBI in a season (formerly 77 RBI)
- Hit a home run in four-straight games earlier this season, the third-longest such streak in NCAA history and making her the only person in NCAA history to have two streaks of four games or more in a career.
- Featured on ESPN.com as a potential Player of the Year candidate
- Earned three Verizon WAC Player of the Week honors, the most of any WAC player
- 28 multiple RBI games, including two with 5 RBI (CS Northridge, New Mexico State)
- Leads the WAC in eight different categories, including batting average, slugging & on base percentage, RBI, home runs and total bases
- Her 146 total bases are 37 more than the next



- nearest WAC player
- Listed in the top-10 in seven different career record categories at BYU
- Hit two grand slams this season, giving her four in her career, the second-most all-time at BYU
- Had 13-game and 11-game hit streaks this year
- Hit 7 home runs in the first 10 games of the season
- Had a streak of 9 straight games with an RBI from April 14-28.
- Hit a walk-off homer vs. New Mexico State, her second home run of the game

ON BASE OFTEN

Hits, walks, hit by pitch -- it doesn't matter how the Cougars have reached base this season, but they've done it more often than almost any other team in BYU history this season. Two players, JC Clayton and Delaney Willard, have on base percentages that rank in the top-10 in the BYU individual rankings.

- 1) 2010 .416
- 2) 2012 .413
- 3) 2008 .402

JC AT THE BAT

All-WAC First Team honoree JC Clayton has been on fire from the plate recently, batting .638 on a current 14-game hit streak, also the length of BYU's current win streak. Clayton has 30 hits in



her last 47 at bats and has improved her batting average from .353 to a robust .428 during the streak, putting her average in a tie for first in the WAC and 20th in the nation.

Clayton is on pace to smash the BYU record for hits in a career as she is already No. 6 all-time, 42 behind the top spot. Her career .411 batting average and .470 on base percentage are both second-highest in program history.

WINNING WAYS

The Cougars have kept on winning this year, compiling their eighth-straight 40 season with a chance to earn the most wins in program history:

Most Wins in a Season

2010	46
2005	45
2008	44
2012	43
2007	43
2006	43

HOMERS

The Cougars have compiled a 17-1 record at home this season and are 58-3 at Gail Miller Field since the middle of the 2008 season. Since 2009, BYU has not lost more than a single game at home in the last four seasons. This season, No. 15 Hawaii pulled out a 1-0 win in the Cougars' lone home loss, snapping a program-best 27-game home win streak.

HOWELLIN' GOOD

Becoming just the fourth pitcher in BYU history to win 20 games with a victory in the WAC Tournament Championship, junior Hannah Howell has carried BYU with a 20-7 record this year.



Despite time mostly as a relief pitcher her first two seasons, Howell is in the top-10 at BYU in career wins, strikeouts and innings pitched in addition to being tied for the career saves record with seven.

ALMOND JOY

Almond recently won four straight decisions during BYU's six-game win streak. Last time a streak at least that long occurred was when Paige Affleck earned six straight wins from April 2-10, 2010 to start an eventual nine-game BYU win streak.



The sophomore also finished with the best regular season win percentage of any BYU pitcher in a single season, helping her be honored on the All-WAC Second Team:

Tori Almond	2012	17-3	.850
Daniela Snow	2008	16-3	.842
Paige Affleck	2008	14-3	.824

SCORING ALL AT ONCE

Playing Cal State Northridge on Feb. 17, the Cougars scored all of their 11 runs in the fourth inning, giving them their second-highest run total in team history for a single inning. Earlier in April, the Cougars scored nine in an inning against UMKC, tied for the sixth-highest total. The BYU record for most runs in an inning is 12 at Southern Utah on March 25, 2008.

WILLARD IN COMPARISON (through 56 games)

The following list compares Delaney Willard's season through 56 games with past great BYU power hitters and All-Americans up to the same point.

Name	Year	BAvg	Hits	HR	RBI	TB	SLG%	OB%	BB	K
D. Willard	2012	.428	71	18	88	146	.880	.512	28	23
A. Quiocho	2010	.420	73	28	89	169	1.000	.517	35	25
J. Fitu	2009	.395	68	17	83	141	.820	.475	19	22
D. Snow	2008	.419	72	16	59	139	.808	.463	14	18
J. Norton	2007	.350	57	23	56	132	.810	.460	33	42
I. Le'i	2006	.424	75	18	75	143	.808	.493	22	14
O. Keohohou (53 games)	2003	.426	55	20	47	131	1.016	.609	60	18
O. Keohohou	2001	.466	62	20	59	136	1.023	.629	62	15

HOW MANY GAMES WITH... 2012 CAREER

PERFECT HITTING % (MIN. 3 AB)		
Jessica Dugas	2	7
JC Clayton	1	5
Tiffany Messerschmidt	1	3
Katie Manuma	1	2
Delaney Willard	1	1
Stacie Toney		1
Krista Hicks		1
5+ TOTAL BASES		
Delaney Willard	10	19
Carly Duckworth	1	5
Stacie Toney	4	4
Katie Manuma	2	3
JC Clayton	2	3
Tiffany Messerschmidt	1	2
Madisen Robb		2
Megan Arnold	1	1
Ashlee Brawley	1	1
Alexandra Hudson		1
Krista Hicks		1
2+ HOME RUNS		
Delaney Willard	1	2
Katie Manuma	1	1
3+ HITS		
JC Clayton	8	21
Jessica Dugas	5	12
Tiffany Messerschmidt	4	8
Delaney Willard	3	6
Stacie Toney	3	4
Carly Duckworth	2	2
Krista Hicks		2
Alexandra Hudson		2
Ashlee Brawley	1	1
Katie Manuma		1
3+ RBI		
Delaney Willard	13	20
Stacie Toney	4	6
Carly Duckworth	2	6
Jessica Dugas	2	4
JC Clayton	1	4
Ashlee Brawley	3	3
Katie Manuma	2	3
Megan Arnold	2	2
Alexandra Hudson	1	2
Jenna Goar	1	1
Krista Hicks	1	2
3+ RUNS		
JC Clayton	3	9
Delaney Willard	4	7
Jessica Dugas	3	6
Stacie Toney	2	3
Tiffany Messerschmidt		3
Carly Duckworth		2
Alexandra Hudson		1
2+ WALKS		
Jessica Dugas	10	16
Tiffany Messerschmidt	7	15
Delaney Willard	6	13
JC Clayton	5	12
Stacie Toney	5	6
Krista Hicks	1	5
Alexandra Hudson	1	4
Carly Duckworth	1	3
Baillie Hicken	2	2
Katie Manuma	2	2
Ashlee Brawley	2	2
Megan Arnold	1	1
2+ STOLEN BASES		
Lacey Millett	1	5
Jessica Dugas		2
JC Clayton		2
Delaney Willard		1
5+ STRIKEOUTS		
Tori Almond	15	25
Hannah Howell	12	17
Caroline Umphlett	1	1
7+ INNINGS PITCHED		
Tori Almond	7	8
Hannah Howell	5	5

ALL-CONFERENCE ALL-STARS

BYU had five players named 2012 All-WAC, including JC Clayton, Jessica Dugas and Delaney Willard on the First Team and Tori Almond and Katie Manuma on the Second Team. Dating back to 2005, BYU has had at least five players named all-conference, a streak of eight-straight seasons.

Delaney Willard also picked up WAC Player of the Year honors, becoming the sixth player and second outfielder (Oli Keohohou, 2003) in BYU history to earn the conference Player of the Year. Cougars have won eight Player of the Year awards in the last 10 seasons (2003, 2004, 2005, 2006, 2007, 2009, 2010, 2012) as members of the MWC and the WAC.

The Cougars also had three players named to the All-WAC Tournament Team, including the MVP of the tournament, Stacie Toney. Willard and Almond were also named to the team.

CONFERENCE SUPREMACY

In each of the past eight seasons, including this year, BYU has never finished lower than second in the regular season conference standings.

BYU has won five conference championships in the last seven seasons, including each of the last three years as members of the Mountain West Conference.

CLUTCH COUGARS

BYU has seven walk-off wins this season and nine wins overall when the score was tied in the seventh inning, including last weekend in game two against San Jose State when JC Clayton scored under a tag at home plate after a single by Katie Manuma to give BYU a 5-4 victory. Below is a list of BYU's walk-off wins.

Opponent	Score Going Into 7th	Final Score	How Won
Indiana	5-7	8-7	Dugas walk-off, 2-RBI single
Saint Joseph's	1-1	3-2 (8)	Messerschmidt reach on error, Hudson run
Long Beach State	1-1	2-1	Duckworth walk-off, RBI-single
New Mexico State	2-2	3-2	Goar walk-off, RBI double
New Mexico State	3-3	6-3	Willard walk-off, 3-RBI home run
Utah State	3-4	6-4	Toney walk-off, 2-RBI home run
San Jose State	4-3	5-4	Manuma walk-off single, Clayton run

FRIENDLY CONFINES

With a win last week against Utah Valley to close out the home schedule, BYU has won 41-straight regular season, non-conference games dating back more than six years to 2006. The Cougars are 61-3 all-time at Gail Miller Field against non-conference foes in the regular season.

GETTING OUT EARLY...OR NOT

Of BYU's 43 wins this season, the Cougars have won 13 in less than seven innings so far this season due to the mercy rule. However, in the Cougars' 30 other victories, nine have come by just a single run.

GRAND OLE TIME

BYU players have hit four grand slams this season, including two by senior Delaney Willard (Cal State Northridge, Purdue) and one each by senior Stacie Toney (No. 14 Texas A&M) and freshman Megan Arnold (UMKC). The four grand slams is tied for third-most by a BYU team in a season behind five from the 2010 squad and six by the 2003 team.

WIN STREAKS

The Cougars have compiled 34 win streaks of five games or more in program history, including five this season, tied for the most in a season in team history. Their 14-game win streak is third-longest in program history and the third double-digit win streak in the last two seasons.

Win streaks of 5+ games:

2012 - 6, 5, 7, 5, 14 (current)	2006 - 7, 8
2011 - 5, 12, 11	2005 - 9, 8, 9, 5, 5
2010 - 7, 6, 9, 9, 7	2004 - 6
2009 - 5, 16	2003 - 5, 12
2008 - 6, 5, 6	2002 - 7, 5, 5
2007 - 5, 5, 16	2001 - 8

NATIONAL RANKINGS
USA Today/NFCA Top 25
(Week 14)

Rank, School	Record	Prev.
1. California (30)	50-4	1
2. Arizona State	46-7	2
3. Alabama	50-7	3
4. Oklahoma	45-8	4
5. Tennessee	46-10	5
6. Florida	46-11	7
7. Louisiana-Lafayette	49-4	6
8. Texas	42-10	8
9. Louisville	53-3	9
10. Missouri	43-12	10
11. Georgia	41-15	11
12. Oregon	39-15	13
13. Hawaii	44-7	11
14. Texas A&M	39-16	16
15. UCLA	36-18	14
16. Stanford	38-17	15
17. Arizona	35-17	17
18. Washington	36-17	18
19. South Florida	45-11	19
20. Florida State	46-14	20
21. Michigan	39-15	22
22. North Carolina	41-13	21
23. Baylor	33-20	23
24. Texas Tech	40-15	25
25. Syracuse	40-14	24

Receiving votes: BYU 22, Tulsa 19, UMass 11, Georgia Tech 9, LSU 6

ESPN.com/USA Softball Top 25
(Week 14)

Rank, School	Record	Prev.
1. California (20)	50-4	1
2. Arizona State	46-7	2
3. Alabama	50-7	3
4. Oklahoma	45-8	4
5. Tennessee	46-10	5
6. Florida	46-11	7
7. Louisville	53-3	8
8. Texas	42-10	10
9. Missouri	43-12	9
10. Louisiana-Lafayette	49-4	6
11. Georgia	41-15	11
12. Oregon	39-15	12
13. Texas A&M	39-16	14
14. UCLA	36-18	15
15. Arizona	35-17	16
16. Hawaii	44-7	13
17. Stanford	38-17	17
18. Washington	36-17	18
19. Michigan	39-15	23
20. Florida State	46-14	19
21. North Carolina	41-13	21
22. South Florida	45-11	20
23. Texas Tech	40-15	22
24. Oregon State	34-21	24
25. Tulsa	41-12	RV

Receiving votes: Syracuse 29, Georgia Tech 26, UMass 18, Kentucky 13, Notre Dame 12, Virginia Tech 8, Baylor 7, LSU 7, BYU 1, South Alabama 1

BYU IN THE NATIONAL STATISTICS

BYU is ranked in the top 100 nationally in a number of statistical categories as of 5/14/12:

Category	Actual	Rank
Batting Average	.322	9th
Scoring	6.13	12th
Win/Lose Percentage	.768	15th
Double Plays per Game	0.43	15th
Slugging Percentage	.460	31st
Home Runs per Game	0.77	70th
Earned Run Average	2.57	72nd
Triples per Game	0.16	93rd

AGAINST THE TOP 25

BYU has played 10 games and are 4-6 against teams ranked in the Top 25.

Date	Team	Rank Then	Rank Now	Result
Feb. 9	Oregon State	-	24	L, 5-22
Feb. 10	Texas A&M	15	13	W, 3-2
Feb. 11	Oregon	11	12	W, 2-1
Feb. 23	Oklahoma State	21	-	L, 2-3
Feb. 24	Florida	1	6	L, 0-3
Feb. 24	Texas A&M	14	13	L, 8-14
Mar. 15	Arizona State	5	2	L, 0-3
Apr. 7	Hawaii	15	13	L, 0-1
Apr. 7	Hawaii	15	13	W, 7-3
Apr. 11	Hawaii	11	13	W, 6-4

BYU ANNOUNCES MOVE TO PCSC IN 2013

PORTLAND, Ore. – Brigham Young University has accepted an invitation to join the Pacific Coast Softball Conference, PCSC Commissioner Ellen Moore announced Monday. The Cougars' first year in the PCSC will be the 2013 softball season. The addition of BYU will give the PCSC seven teams for the 2013 campaign.

"The Pacific Coast Softball Conference is excited to formally welcome Brigham Young University softball into the PCSC family," said Moore. "In BYU, we have added an institution with a strong academic reputation, a tradition of excellence in athletics -- specifically softball -- and a loyal and supportive community of fans. We are thrilled to have them on board and can't wait for them to join us on the field in 2013.

"On behalf of the PCSC and our member institutions, I extend a very warm welcome to Coach Gordon Eakin and the BYU Cougars!"

The PCSC will have 12 teams for the upcoming 2012 season. The Big Sky Conference will begin sponsoring softball in 2013, meaning the PCSC's Big Sky core-members Idaho State, Northern Colorado, Portland State, Sacramento State and Weber State will leave the PCSC after this season. Seattle University will also be leaving the PCSC for the Western Athletic Conference following the 2012 campaign.

Brigham Young was an original member of the Mountain West Conference, when the conference formed in 1999. The Cougars left the MWC this past summer, playing as an NCAA FBS Independent in football with the majority of its other sports joining the West Coast Conference. While the WCC does not sponsor softball, the Cougars will play the 2012 season in the WAC before joining fellow WCC members Loyola Marymount, San Diego, Saint Mary's and Santa Clara in the PCSC.

"We are grateful to have found a conference home in the Pacific Coast Softball Conference for our excellent softball team," said BYU director of athletics Tom Holmoe. "The PCSC provides an opportunity for Coach Eakin and his team to strengthen the national status they have earned during his tenure. The PCSC membership includes West Coast Conference partners with whom we hope to build a great softball conference."

"Our coaching staff and team are excited to have a new home in the PCSC," Eakin said. "The PCSC has high quality coaching staffs and I have no doubt their programs will provide tough competition and push us to improve. We are also thrilled with the new venues and the great West Coast weather they provide. We look forward to being an active partner in strengthening and moving forward the PCSC."

BYU'S 2012 RECORD WHEN...

At home	17-1
On the road	8-5
At a neutral field	18-7
On Television	15-1
On Monday	0-1
On Tuesday	8-0
On Wednesday	2-0
On Thursday	4-4
On Friday	13-5
On Saturday	16-3
Coming off a win	34-8
Coming off a loss	10-3
Playing the first game of a doubleheader	7-3
Playing the second game of a doubleheader	9-1
BYU scores 15 or more runs	2-0
BYU scores between 10+ runs	8-0
BYU scores between 6-9 runs	17-2
BYU scores between 3-5 runs	13-3
BYU scores between 0-2 runs	3-8
Opponent scores between 10+ runs	0-3
Opponent scores between 6-9 runs	3-4
Opponent scores between 3-5 runs	13-3
Opponent scores between 0-2 runs	28-2
BYU leads after 6 innings	22-0
Opponent leads after 6 innings	2-11
BYU leads after 5 innings	24-0
Opponent leads after 5 innings	2-10
BYU leads after 4 innings	31-2
Opponent leads after 4 innings	4-9
BYU outhits opponents	32-3
Opponent outhits BYU	4-10
Hits are tied	7-0
Versus ranked opponent	4-6

BYU MARGIN OF VICTORY/DEFEAT

Margin	Wins	Losses
1 run	9	4
2 runs	6	2
3 runs	6	3
4 runs	2	1
5 runs	4	1
6 runs	2	2
7 runs	1	1
8 runs	6	1
9 runs	3	1
10 runs	2	1
11 runs	1	1
12+ runs	2 (13, 15)	1 (17)

BYU HITTING STREAKS

PLAYER	CURRENT	SEASON	CAREER
Megan Arnold		3	3
Ashlee Brawley	2	5	5
JC Clayton	14	11	15
Carly Duckworth		3	4
Jessica Dugas	6	10	11
Shelbi Everett	1	4	4
Jenna Goar		2	2
Bailie Hicken		2	2
Krista Hicks		4	9
Alexandra Hudson		5	5
Anna Hudson		2	2
Katie Manuma	2	7	7
Tiffany Messerschmidt	2	3	7
Lacey Millett		4	4
Madisen Robb		1	3
Stacie Toney	7	8	8
Delaney Willard	1	13	13

BYU CAREER RECORDS

<i>Batting Average</i>			
1) .436	Oli Keohohou	2001-03	
2) .411	JC Clayton	2010-pres.	
7) .342	Lauren Watson Perry	2002-05	
8) .334	Tiffany Messerschmidt	2009-pres.	
<i>Triples</i>			
1) 13	Jennifer Whiteley	2004-07	
T-2) 8	JC Clayton	2010-pres.	
<i>Home Runs</i>			
1) 66	Angeline Quicho	2007-10	
8) 36	Brooke Cadiente	2000-03	
9) 35	Delaney Willard	2009-pres.	
<i>Grand Slams</i>			
1) 5	Jessica Purcell Fitu	2008-11	
T-2) 4	Delaney Willard	2009-pres.	
<i>Runs Batted In</i>			
1) 235	Jessica Purcell Fitu	2008-11	
5) 173	Jodi Norton	2004-07	
6) 171	Delaney Willard	2009-pres.	
<i>Runs Scored</i>			
1) 215	Angeline Quicho	2007-10	
5) 149	Lauren Watson-Perry	2002-05	
6) 146	JC Clayton	2010-pres.	
<i>Hits</i>			
1) 265	Angeline Quicho	2007-10	
5) 226	Lauren Watson-Perry	2002-05	
6) 223	JC Clayton	2010-pres.	
<i>Doubles</i>			
1) 51	Andrea Ramirez	2006-10	
7) 36	Emi Snow Willing	2005-08	
8) 35	Delaney Willard	2009-pres.	
<i>Walks</i>			
1) 200	Oli Keohohou	2001-03	
8) 85	Andrea Ramirez	2006-10	
9) 80	Delaney Willard	2009-pres.	
<i>Stolen Bases</i>			
1) 46	Angeline Quicho	2007-10	
3) 35	Liz Vander Linden	2000-02	
4) 33	Jessica Dugas	2009-pres.	
33	Krystle Chamberlain	2004-06	
6) 31	Kristin Delahoussaye	2008-11	
7) 30	JC Clayton	2010-pres.	
<i>Slugging Percentage</i>			
1) .968	Oli Keohohou	2001-03	
5) .626	Jodi Norton	2004-07	
6) .618	Delaney Willard	2009-pres.	
<i>On Base Percentage</i>			
1) .622	Oli Keohohou	2001-03	
2) .470	JC Clayton	2010-pres.	
3) .454	Angeline Quicho	2007-10	
4) .452	Kristin Delahoussaye	2008-11	
.452	Ianeta Le'i	2003-06	
6) .440	Tiffany Messerschmidt	2009-pres.	
7) .434	Andrea Ramirez	2006-10	
8) .427	Jessica Dugas	2009-pres.	
9) .424	Jessica Purcell Fitu	2008-11	
10) .421	Delaney Willard	2009-pres.	
<i>Wins</i>			
7) 32	Daniela Urincho Snow	2005-08	
8) 28	Tori Almond	2011-pres.	
9) 27	Hannah Howell	2010-pres.	
<i>Saves</i>			
T-1) 7	Hannah Howell	2010-pres.	
<i>Strikeouts</i>			
6) 261	Summer Tobias	2005-06	
7) 235	Tori Almond	2011-pres.	
8) 234	Hannah Howell	2010-pres.	
<i>Earned Run Average</i>			
1) 2.06	Paige Affleck	2008-11	
4) 2.47	Meghann Pricer	2000-01	
5) 2.52	Tori Almond	2011-pres.	
11) 2.75	Hannah Howell	2010-pres.	

BYU SEASON RECORDS

<i>Batting Average</i>			
1) .458	Oli Keohohou	2001	
2) .430	JC Clayton	2010	
3) .428	Delaney Willard	2012	
.428	JC Clayton	2012	
<i>Hits</i>			
1) 85	Ianeta Le'i	2006	
2) 82	Jennifer Whiteley	2007	
3) 80	two players	2010	
5) 77	JC Clayton	2012	
9) 71	Delaney Willard	2012	
<i>Runs</i>			
1) 76	Angeline Quicho	2010	
3) 58	Oli Keohohou	2003	
7) 54	Oli Keohohou	2002	
8) 53	JC Clayton	2012	
<i>Doubles</i>			
1) 21	Daniela Urincho Snow	2008	
T-2) 17	Delaney Willard	2012	
<i>Home Runs</i>			
1) 28	Angeline Quicho	2010	
6) 19	Andrea Ramirez	2010	
7) 18	Delaney Willard	2012	
<i>Runs Batted In</i>			
1) 90	Angeline Quicho	2010	
2) 88	Delaney Willard	2012	
<i>Runs Batted In Per Game</i>			
1) 1.57	Delaney Willard	2012	
2) 1.53	Angeline Quicho	2010	
<i>Stolen Bases</i>			
1) 20	Lindsey Hodgen Kelly	2001	
6) 14	Lacey Millett	2011	
7) 13	JC Clayton	2012	
10) 12	Jessica Dugas	2012	
<i>Slugging Percentage</i>			
1) 1.016	Oli Keohohou	2003	
4) .891	Oli Keohohou	2002	
5) .880	Delaney Willard	2012	
<i>On Base Percentage</i>			
1) .636	Oli Keohohou	2001	
3) .609	Oli Keohohou	2003	
4) .512	Delaney Willard	2012	
7) .497	JC Clayton	2012	

WAC SEASON RECORDS All Games

<i>Runs Batted In</i>			
1) 88	Delaney Willard	2012	
77	Nina Lindenberg, FSU	1998	
<i>Runs Batted In Per Game</i>			
1) 1.57	Delaney Willard	2012	
2) 1.30	Hoku Nohara, NMSU	2011	
3) 1.22	Nina Lindenberg, FSU	1998	

WAC SEASON RECORDS Conference Games

<i>Batting Average</i>			
1) .535	Nina Lindenberg, FSU	1996	
9) .486	Tara Harbert, UH	2005	
10) .484	JC Clayton	2012	
<i>Runs Batted In</i>			
1) 43	Nina Lindenberg, FSU	1998	
T-2) 33	Delaney Willard	2012	
<i>Runs Batted In Per Game</i>			
1) 1.83	Kate Robinson, UH	2007	
2) 1.74	Delaney Willard	2012	
3) 1.60	Jessica Iwata, UH	2010	

EAKIN, ALVEY NAMED TO USA COACHES POOL

PROVO, Utah (Feb. 1, 2011) - BYU head coach Gordon Eakin and associate head coach Vaughn Alvey were both selected to the USA Softball Women's National Team Coaching pool.

Eakin and Alvey are two of 24 coaches who may be selected as assistant coaches for the Women's and Junior Women's National team events this summer. BYU is the only school to have two coaches in the pool.

"We are thrilled to have a great cross section of coaches for the Women's National team program for the next two years," said ASA and USA Softball Executive Director Ron Radigonda. "With the ISF change of World Championships every two years, we are excited to assist coaches in gaining international experience and opportunities."

The placement is a stamp of approval for Eakin, who was the USA National Team hitting coach last summer. In 2010, Eakin helped the USA win tournaments around the world, including the World Championship in Venezuela and the World Cup in Oklahoma.

A two-time Mountain West Coach of the Year, Eakin has led the Cougar softball program since 2003, compiling a 331-142 (.700) record and the highest winning percentage in MWC history.

Alvey, BYU's top assistant and pitching coach for the last eight seasons, was selected to the coaching pool for the first time. At BYU, Alvey has coached Paige Affleck and Christie Zinanti, two of the most accomplished pitchers in BYU history, helping the Cougars win four conference championships in the last six years.

Alvey is a member of the Utah Sports Hall of Fame and coached at Alta High in Utah for 17 seasons, leading the Hawks to eight state titles. He also coaches girls summer programs, winning the AFA National Championship in 1992.



BYU HEAD COACH GORDON EAKIN

BYU head coach Gordon Eakin is entering his 10th season as the Cougars' head coach and his 13th season at BYU overall.

Eakin was named head coach in July 2002 after working as an assistant coach since the softball program's inception in 2000. Since that time he has led the Cougars to five Mountain West Conference championships and eight NCAA tournament appearances.

The MWC Coach of the Year three-straight years (2009, 2010, 2011) Eakin has coached eight All-Americans, eight Conference Players of the Year, three Conference Freshmen of the Year and two Conference Pitchers of the Year during his 10-year tenure.

In 2011, Eakin led BYU to its third-straight MWC championship and seventh-consecutive NCAA Regional berth as the Cougars finished with a 40-18 record. In 2010, Eakin guided the Cougars to 46 wins, the most in school history, as BYU advanced to the NCAA Super Regionals for the first time ever with wins over East Carolina and host Texas before ending its season at national runner-up Arizona.

Known as one of the best hitting coaches in the country, Eakin helped the Cougars finish 13th in scoring and 30th in batting average last season and second in the country in batting average, seventh in scoring and ninth in slugging percentage in 2010. Overall BYU has finished in the top-ten nationally in slugging percentage six times, home runs per game six times, batting average four times and scoring four times under Eakin.

In addition to his duties at BYU, Eakin has also been an assistant coach and the hitting coach for the USA National Team since 2009. In the summer of 2010, Eakin helped guide the National Team to a 17-2 record as USA won the World Championship in Venezuela, the World Cup in Oklahoma and the Japan Cup championship in Sendai, Japan.

Before entering the coaching ranks, Eakin was a successful baseball and softball player. After playing collegiate baseball at the University of Utah, Eakin signed with the Oakland Athletics organization where he played for three years.

Eakin went on to join the United States All-Star team, playing in three U.S. Olympic sports festivals in 1986, 1993 and 1994, winning bronze, silver and gold, respectively. While on the team, Eakin was honored on the ISC All-World First Team and was an ASA All-American.

He would later go on to play shortstop on the internationally ranked Larry H. Miller Toyota Fast Pitch team, eventually earning induction into the Utah Fast Pitch Hall of Fame in 1998.

Eakin is a native of Holladay, Utah, and graduated from Granite High. He currently resides in Sandy, Utah, and is married to Barbi. They are the parents of three children (Alicia, Ryan & Parker) and have four grandsons.

EAKIN AT A GLANCE

- Record of 414-173 (.705) in his 10th year as head coach
- USA National Team hitting coach
- Highest winning percentage in MWC history in MWC games (.750) and overall.
- Guided BYU to five Mountain West Conference regular season championships (2005, 2007, 2009, 2010, 2011) and has never finished lower than third in the conference standings
- Three-time MWC Coach of the Year (2009, 2010, 2011)
- Led BYU to first-ever NCAA Super Regional appearance in 2010 and eight-straight NCAA tournament appearances overall
- Coached 8 All-Americans
- Coached 8 Conference Players of the Year, 3 Conference Freshmen of the Year and 2 Conference Pitchers of the Year
- Coached 17 All-Region (31 citations) and 28 All-Conference players (51 citations)
- Guided BYU to top-10 national finishes in slugging percentage six times, home runs per game six times, batting average four times and scoring four times
- Coached two players who would go on to play professionally, including 2010 MWC Player of the Year Angeline Quiocho who finished first in the nation in home runs per game and RBI per game and is now a member of the NPF Diamonds

EAKIN COACHING SUMMARY

School	Season	Overall	Conference	Conference Finish Season / Tournament	NCAA
BYU	2003	36-17	10-7	3rd / 3rd	-
BYU	2004	34-18	11-8	3rd / 5th	-
BYU	2005	45-14	16-2	1st / 1st	1-2
BYU	2006	43-22	15-5	2nd / 3rd	1-2
BYU	2007	43-20	16-4	1st	2-2
BYU	2008	44-20	14-6	2nd	1-2
BYU	2009	40-18	12-2	1st	1-2
BYU	2010	46-13	12-3	1st	3-2
BYU	2011	40-18	11-2	1st	2-2
BYU	2012	43-13	15-4	2nd / 1st	0-0
TOTALS	10th Season	414-173 (.705)	132-43 (.754)	7 Titles	11-14 (.440)



2012 WAC STANDINGS
(AS OF 5/15/12)

	WAC	Overall	Streak
Hawai'i	17-3	44-7	L2
BYU	15-4	43-13	W14
Fresno State	13-6	36-23	L1
San Jose State	9-10	28-28	L2
Nevada	9-12	21-36	L2
Louisiana Tech	8-12	25-33	L1
New Mexico State	5-16	24-29	W1
Utah State	4-17	17-36	L4

2012 WAC HITTERS OF THE WEEK

Week 1	Delaney Willard (Sr., OF)	BYU
Week 2	Tiare Jennings (Sr., UTL)	NMST
Week 3	Janna Frandrup (Jr., 1B)	LaTech
Week 4	Ashley Butera (Fr., C)	Nevada
Week 5	Leisha Li'ilii (Fr., DP)	Hawai'i
Week 6	Jessica Iwata (Jr., SS)	Hawai'i
Week 7	Delaney Willard (Sr., OF)	BYU
Week 8	Vanessa House (Jr., OF)	SJSU
Week 9	Brooke Ortiz (So., INF)	FSU
Week 10	Makani Duhaylonsod-Kaleimamahu (Sr., 1B)	Hawai'i
Week 11	Jessica Garcia (So., C)	SJSU
Week 12	Delaney Willard (Sr. OF)	BYU
Week 13	Kelly Majam (Jr., OF)	Hawai'i

2012 WAC PITCHERS OF THE WEEK

Week 1	Stephanie Ricketts (Sr.)	Hawai'i
Week 2	Mackenzie Oakes (Sr.)	FSU
Week 3	Michelle Moses (Sr.)	FSU
Week 4	Stephanie Ricketts (Sr.)	Hawai'i
Week 5	Amanda Pridmore (Jr.)	SJSU
Week 6	Stephanie Ricketts (Sr.)	Hawai'i
Week 7	Stephanie Ricketts (Sr.)	Hawai'i
Week 8	Madison Fish (Fr.)	SJSU
Week 9	Michelle Jones (Jr.)	LaTech
Week 10	Kaia Parnaby (Jr.)	Hawai'i
Week 11	Michelle Moses (Sr.)	FSU
Week 12	Stephanie Ricketts (Sr.)	Hawai'i
Week 13	Tori Almond (So.)	BYU

WILLARD PLAYER OF THE YEAR, 5 COUGARS ALL-WAC

LAS CRUCES, N.M. - Brigham Young's Delaney Willard was named Western Athletic Conference Player of the Year and five Cougars were named all-WAC as selected by the league's head coaches the conference announced on Wednesday.

Senior centerfielder Jessica Dugas and junior shortstop JC Clayton joined Willard on the First Team while sophomore pitcher Tori Almond and sophomore first baseman Katie Manuma were selected to the Second Team.

Willard, a senior rightfielder from Camarillo, Calif. (Adolfo Camarillo), earns WAC Player of the Year after leading all players in WAC games with 33 RBI, 51 total bases and a .911 slugging percentage. She also ranked second in batting average (.429), home runs (7) and on-base percentage (.514), and fourth in doubles (6). Willard also broke the WAC single-season record and currently ranks second nationally with 83 RBI.

Willard is the sixth player in BYU history to earn a conference play of the year award. A Cougar has won the league's top honor every year but two over the last 10 seasons.

Dugas batted .349 in conference play and scored 16 runs to earn all-conference honors for the second-straight year. Clayton, an all-conference selection as a freshman in 2010, led all players with 30 hits in WAC play in addition to leading the conference in triples (3) and placing second in total runs scored (18).

Almond and Manuma each earned their first all-conference awards. Almond had the second-most wins (10) and the second-best ERA (1.31) in conference competition. Batting .352 in WAC games, Manuma had 19 hits, 18 RBI, seven runs and three homers for the Cougars.

First Team			Second Team		
JC Clayton	Jr.	SS	Tori Almond	So.	P
Jessica Dugas	Sr.	CF	Katie Manuma	So.	1B
Delaney Willard	Sr.	RF			

WAC TOURNEY CHAMPS

LAS CRUCES, N.M. - LAS CRUCES, N.M. - The BYU softball team won the Western Athletic Conference Tournament title in a clean sweep, defeating No. 3-seed Fresno State 8-3 on Saturday.

BYU (43-13) did not lose a game over the last three days in the double elimination tournament, defeating Louisiana Tech and No. 11 Hawai'i in addition to the Bulldogs to take home its fourth-straight conference title, a first in program history.

The Cougars out-hit Fresno State, 13-5, as five players each had two or more. BYU had six singles in the decisive fifth inning when the Cougars scored five runs to pull away from the Bulldogs by turning a two-run lead into an 8-1 margin.

Tori Almond pitched one inning for BYU before Hannah Howell went the final six, becoming the fourth pitcher in program history to win 20 games in a season.

The Cougars scored the first three runs of the game, the first on an RBI-single by Delaney Willard in the top of the first inning to bring in Jessica Dugas. Two more runs came in the third inning after Katie Manuma hit a high shot to left field for a 2-run home run, her eighth of the year, giving BYU a 3-0 lead.

BYU has won 19 of its last 20 games and will take its hot streak to the NCAA Regional at a site to be announced Sunday. The Regional will begin Thursday, May 17.

All-Tournament Team

Stacie Toney - MVP
Tori Almond
Delaney Willard

WAC STAT RANKINGS

CATEGORY	STAT	RANK	PER GAME	RANK
Batting Avg.	.322	1st	-	-
Slugging Pct.	.462	2nd	-	-
On Base Pct.	.413	1st	-	-
Runs Scored	343	1st	6.13	2nd
Hits	486	1st	8.68	1st
RBI	300	1st	5.36	2nd
Doubles	62	6th	1.11	7th
Triples	9	3rd	0.16	3rd
Home Runs	44	3rd	0.79	3rd
Total Bases	698	1st	-	-
Walks	216	1st	3.86	2nd
Sac Bunts	40	3rd	-	-
HBP	25	4th	-	-
Stolen Bases	54	2nd	0.96	2nd
ERA	2.57	3rd	-	-
Opp. Batting Avg.	.249	3rd	-	-
Innings Pitched	359.2	5th	-	-
Strikeouts	300	3rd	5.84	3rd
Wins	43	2nd	-	-
Saves	4	3rd	-	-
Hits Allowed	345	2nd	6.71	3rd
Runs Allowed	184	2nd	3.58	3rd
Earned Runs Allowed	132	2nd	2.57	2nd
Walks Allowed	158	5th	3.08	6th
Hit Batters	16	8th	-	-
Fielding Pct.	.959	3rd	-	-
Double Plays	24	1st	-	-

CATEGORY	TOP BYU PLAYER	ACTUAL	RANK
Batting Avg.	Willard	.428	1st
	Clayton	.428	1st
	Toney	.376	6th
	Messerschmidt	.365	9th
Slugging Pct.	Willard	.880	1st
	Toney	.580	8th
On Base Pct.	Willard	.512	1st
	Clayton	.493	4th
	Messerschmidt	.483	5th
Runs Scored	Clayton	53	2nd
	Dugas	48	3rd
	Willard	44	4th
Hits	Clayton	77	1st
	Willard	71	2nd
RBI	Willard	88	1st
	Toney	42	3rd
	Manuma	39	5th
Doubles	Willard	17	1st
Home Runs	Willard	18	1st
Walks	Dugas	32	5th
Total Bases	Willard	146	1st
Stolen Bases	Clayton	13	3rd
	Dugas	12	4th
ERA	Almond	2.07	3rd
	Howell	2.55	6th
Strikeouts	Almond	139	4th
	Howell	132	5th

DATE	OPPONENT	LOCATION	WINNING PITCHER	LOSING PITCHER	RESULTS
Feb. 9	vs. Oregon State ~	Tempe, AZ	Denmore	Almond (0-1)	L, 22-5 (5)
Feb. 10	vs. No. 15 Texas A&M ~	Tempe, AZ	Umphlett (1-0)	Sisk	W, 3-2
Feb. 10	vs. Texas State ~	Tempe, AZ	Taylor	Almond (0-2)	L, 6-2
Feb. 11	vs. No. 11 Oregon ~	Tempe, AZ	Umphlett (2-0)	Moore	W, 2-1
Feb. 11	vs. UC Santa Barbara ~	Tempe, AZ	Umphlett (3-0)	Collins	W, 12-4 (6)
Feb. 16	vs. Portland State !	Las Vegas, NV	Howell (1-0)	Bertrand	W, 4-1
Feb. 17	vs. Cal State Northridge !	Henderson, NV	Umphlett (4-0)	Pagano	W, 11-1 (6)
Feb. 17	vs. Memphis !	Henderson, NV	Howell (2-0)	Hummel	W, 14-8
Feb. 18	vs. Indiana !	Henderson, NV	Howell (3-0)	Olson	W, 8-7
Feb. 18	vs. DePaul !	Henderson, NV	Verdun	Howell (3-1)	L, 8-2
Feb. 23	vs. No. 21 Oklahoma State @	Cathedral City, CA	Espinosa	Umphlett (4-1)	L, 3-2
Feb. 23	vs. Pacific @	Cathedral City, CA	Howell (4-1)	Shepard	W, 3-2
Feb. 24	vs. No. 1 Florida @	Cathedral City, CA	Haeger	Howell (4-2)	L, 3-0
Feb. 24	vs. No. 14 Texas A&M @	Cathedral City, CA	Ainsley	Howell (4-3)	W, 14-8 (8)
Feb. 25	vs. LIU Brooklyn @	Cathedral City, CA	Umphlett (5-1)	Vondrak	W, 11-4
Mar. 1	at San Diego State #	San Diego, CA	Arbino	Howell (4-4)	L, 1-0
Mar. 2	vs. Cal State Northridge #	Santee, CA	Almond (1-2)	Pagano	W, 4-1
Mar. 2	vs. Saint Joseph's #	Santee, CA	Howell (5-4)	Ashway	W, 3-2 (8)
Mar. 3	vs. Long Beach State #	Santee, CA	Howell (6-4)	Carbajal	W, 2-1
Mar. 3	vs. Charlotte #	Santee, CA	Almond (2-2)	Watkins	W, 9-0 (5)
Mar. 15	vs. Purdue \$	Fullerton, CA	Almond (3-2)	Hackney	W, 14-1 (5)
Mar. 15	vs. No. 5 Arizona State \$	Fullerton, CA	Bach	Umphlett (5-2)	L, 3-0
Mar. 16	vs. UC Davis \$	Fullerton, CA	Howell (7-4)	Thweatt	W, 9-0 (6)
Mar. 20	Idaho State	PROVO, UT	Howell (8-4)	Ott	W, 5-2
Mar. 23	New Mexico State	PROVO, UT	Almond (4-2)	Donisthorpe	W, 3-2
Mar. 24	New Mexico State	PROVO, UT	Howell (9-4)	Newman	W, 9-1 (5)
Mar. 24	New Mexico State	PROVO, UT	Almond (5-2)	Donisthorpe	W, 6-3
Mar. 27	UMKC	PROVO, UT	Almond (6-2)	Friese	W, 8-2
Mar. 27	UMKC	PROVO, UT	Howell (10-4)	Sokolik	W, 16-1 (5)
Mar. 30	at Fresno State	Fresno, CA	Moses	Howell (10-5)	L, 3-1
Mar. 30	at Fresno State	Fresno, CA	Moses	Umphlett (5-3)	L, 10-9
Apr. 3	Southern Utah	PROVO, UT	Howell (11-5)	Ostler	W, 8-0 (5)
Apr. 3	Southern Utah	PROVO, UT	Almond (7-2)	Black	W, 6-4
Apr. 7	No. 15 Hawai'i	PROVO, UT	Ricketts	Howell (11-6)	L, 1-0
Apr. 7	No. 15 Hawai'i	PROVO, UT	Almond (8-2)	Parnaby	W, 7-3
Apr. 9	at Idaho State	Pocatello, ID	Fitzsimmons	Howell (11-7)	L, 7-4
Apr. 11	Utah Valley	PROVO, UT	Howell (12-7)	Mills	W, 3-1 (5)
Apr. 13	Utah State	PROVO, UT	Howell (13-7)	Harmon	W, 15-6
Apr. 14	Utah State	PROVO, UT	Almond (9-2)	Chaplin	W, 2-0
Apr. 14	Utah State	PROVO, UT	Almond (10-2)	Chaplin	W, 6-4
Apr. 20	at Louisiana Tech	Ruston, LA	Howell (14-7)	Jones	W, 5-0
Apr. 20	at Louisiana Tech	Ruston, LA	Jones	Almond (10-3)	L, 6-4
Apr. 21	at Louisiana Tech	Ruston, LA	Howell (15-7)	Goff	W, 5-1
Apr. 24	at Southern Utah	Cedar City, UT	Howell (16-7)	Black	W, 13-5 (5)
Apr. 24	at Southern Utah	Cedar City, UT	Almond (11-3)	Ostler	W, 7-2
Apr. 27	San Jose State	PROVO, UT	Almond (12-3)	Pridmore	W, 5-4
Apr. 28	San Jose State	PROVO, UT	Almond (13-3)	Pridmore	W, 3-2
Apr. 28	San Jose State	PROVO, UT	Almond (14-3)	Fish	W, 10-2 (6)
May 1	Utah Valley	PROVO, UT	Howell (17-7)	Peay	W, 3-1
May 2	at Utah Valley	Orem, UT	Almond (15-3)	Mills	W, 7-4 (8)
May 4	at Nevada	Reno, NV	Howell (18-7)	Darby	W, 8-0 (5)
May 5	at Nevada	Reno, NV	Almond (16-3)	Jones	W, 10-0 (5)
May 5	at Nevada	Reno, NV	Almond (17-3)	Darby	W, 7-4
May 10	vs. Louisiana Tech %	Las Cruces, NM	Howell (19-7)	Jones	W, 6-1
May 11	vs. No. 11 Hawai'i %	Las Cruces, NM	Almond (18-3)	Parnaby	W, 6-4
May 12	vs. Fresno State %	Las Cruces, NM	Howell (20-7)	Moses	W, 8-3
May 17	vs. Mississippi State ^	Eugene, OR			

~ Kajikawa Classic, ! Louisville Slugger Desert Classic, @ Cathedral City Classic, # San Diego Classic, \$ Judi Garman Classic, % WAC Tournament, ^ NCAA Regional



TORI ALMOND

6-1 • Sophomore • Pitcher
South Jordan, UT / Bingham HS

#8

2012 HIGHLIGHTS

- 2012 All-WAC Second Team
- 2012 All-WAC Tournament Team
- Highest regular season win percentage of any pitcher in BYU history (.850, 17-3)
- Set a career high with 10 strikeouts in BYU's blowout win over Purdue
- Has two wins over nationally-ranked Hawaii
- Won four-straight games for the Cougars including three games in two days against San Jose State

SEASON HIGHS
INNINGS: 8.0 at Utah Valley
STRIKEOUTS: 10 vs. Purdue

CAREER HIGHS
INNINGS: 8.0 at Utah Valley (5/2/12)
STRIKEOUTS: 10 vs. Purdue (3/15/12)

TORI ALMOND - LAST WEEK

Date	Opponent	GS	IP	H	R	ER	BB	SO	2B	3B	HR	HBP	W	L	SV
5/10/12	Louisiana Tech	*	1.0	-	-	-	4	-	-	-	-	-	-	-	-
5/11/12	Hawaii		3.2	3	-	-	3	6	-	-	-	-	-	-	-
5/12/12	Fresno State	*	1.0	2	-	-	3	-	-	-	-	-	-	-	-

ALMOND CAREER STATS

YEAR	ERA	W-L	APP	GS	CG	SHO	SV	IP	H	R	ER	BB	SO	2B	3B	HR	B/AVG
2011	3.13	10-4	23	16	4	4	0	85.0	77	42	38	51	96	8	1	6	.238
2012	2.07	18-3	32	21	9	3	0	121.2	90	50	36	79	139	14	0	8	.204
TOTAL	2.51	28-7	55	37	13	7	0	206.2	167	92	74	130	235	22	1	14	.218



MEGAN ARNOLD

5-8 • Freshman • First Base, Designated Player
Yorba Linda, CA / Esperanza HS

#12

2012 HIGHLIGHTS

- Hit a single in her first career at bat vs. Oregon State
- Rocked a grand slam in the second game against UMKC for her first-ever hit at Gail Miller Field
- Had two hits, including a home run, and 3 RBI in game one vs. Utah State

SEASON HIGHS
RUNS: 1, three games
HITS: 2 vs. Utah State
DOUBLES: 1, two games
TRIPLES:
HOME RUNS: 1, two games
RBI: 4 vs. UMKC
TOTAL BASES: 6 vs. Utah State
WALKS: 2 vs. Utah State
STOLEN BASES:

CAREER HIGHS
RUNS: 1, three games
HITS: 2 vs. Utah State
DOUBLES: 1, two games
TRIPLES:
HOME RUNS: 1, two games
RBI: 4 vs. UMKC
TOTAL BASES: 6 vs. Utah State
WALKS: 2 vs. Utah State
STOLEN BASES:

MEGAN ARNOLD - LAST WEEK

Date	Opponent	GS	AB	R	H	RBI	2B	3B	HR	BB	IBB	SB	HBP	SAC	SF	K	PO	A	E
5/10/12	Louisiana Tech	DNP																	
5/11/12	Hawaii		1	-	-	-	-	-	-	-	-	-	-	-	-	1	-	-	-
5/12/12	Fresno State	DNP																	

ARNOLD CAREER STATS

YEAR	GP	GS	AVG.	AB	R	H	2B	3B	HR	RBI	TB	SLG%	BB	SO	SB	SBAT	PO
2012	30	8	.196	46	3	9	2	0	2	10	17	.370	4	15	0	0	1
TOTAL	30	8	.196	46	3	9	2	0	2	10	17	.370	4	15	0	0	1





ASHLEE BRAWLEY

5-6 • Sophomore • Third Base, Shortstop
Vail, AZ / Arizona

#4

2012 HIGHLIGHTS

- Cracked the regular starting lineup midway through the season as the most exciting defensive player in the BYU infield
- Started first game of Cougar career vs. No. 15 Texas A&M, drawing a walk and stealing a base
- On her 20th birthday started in a win over No. 11 Oregon, reaching safely after her hit caused an error and allowed the game-winning run to score

SEASON HIGHS

RUNS: 2 vs. Charlotte, vs. Southern Utah
HITS: 3 at Nevada
DOUBLES: 1, four games
TRIPLES: 1 at Utah Valley
HOME RUNS: 1, two games
RBI: 4 vs. UMKC
TOTAL BASES: 7 at Nevada
WALKS: 2, two games
STOLEN BASES: 1, two games

CAREER HIGHS

RUNS: 2 vs. Charlotte (3/3/12), vs. SUU (4/3/12)
HITS: 3 vs. Oregon (5/1/11), at Nevada (5/5/12)
DOUBLES: 1, four games
TRIPLES: 1 at Utah Valley (5/2/12)
HOME RUNS: 1, two games
RBI: 4 vs. UMKC G2 (3/27/12)
TOTAL BASES: 7 at Nevada (5/5/12)
WALKS: 2, three games
STOLEN BASES: 1, three games

ASHLEE BRAWLEY - LAST WEEK

Date	Opponent	GS	AB	R	H	RBI	2B	3B	HR	BB	IBB	SB	HBP	SAC	SF	K	PO	A	E
5/10/12	Louisiana Tech	*	2	-	-	-	-	-	-	1	-	-	-	-	-	-	2	7	-
5/11/12	Hawaii	*	3	-	2	-	-	-	-	-	-	-	-	-	-	-	1	3	-
5/12/12	Fresno State	*	3	1	1	-	-	-	-	1	-	-	-	-	-	1	1	3	-

BRAWLEY CAREER STATS

YEAR	GP	GS	AVG.	AB	R	H	2B	3B	HR	RBI	TB	SLG%	BB	SO	SB	SBAT	PO
2011	23	15	.270	37	6	10	0	0	0	4	10	.270	7	16	1	1	19
2012	43	39	.272	103	17	28	4	1	2	18	40	.388	11	18	2	4	34
TOTAL	66	54	.271	140	23	38	4	1	2	22	50	.357	18	34	3	5	53



JC CLAYTON

5-5 • Junior • Second Base, Shortstop
Hollister, CA / San Benito HS

#16

2012 HIGHLIGHTS

- 2012 All-WAC First Team
- Tied a career high and BYU record with 4 runs vs. Memphis, adding 2 hits, a triple, 2 walks and a stolen base
- Currently on a 14-game hit streak, just shy of her career long of 15 set in 2010

SEASON HIGHS

RUNS: 4 vs. Memphis
HITS: 4 at Utah Valley
DOUBLES: 1, three games
TRIPLES: 1, four games
HOME RUNS:
RBI: 3 vs. New Mexico State
TOTAL BASES: 5 vs. San Jose State
WALKS: 3 vs. Utah State
STOLEN BASES: 1, 13 games

CAREER HIGHS

RUNS: 4 at UNLV (5/8/10), vs. Memphis (2/17/12)
HITS: 4, three games
DOUBLES: 3 vs. Utah (4/10/10)
TRIPLES: 1, eight games
HOME RUNS:
RBI: 3, four times
TOTAL BASES: 6 vs. Utah (4/10/10), vs. Seattle (4/2/11)
WALKS: 3 vs. Idaho State (4/27/10), Utah State (4/13/12)
STOLEN BASES: 2 vs. Tulsa (2/13/10), CS Bakersfield (4/2/10)

JC CLAYTON - LAST WEEK

Date	Opponent	GS	AB	R	H	RBI	2B	3B	HR	BB	IBB	SB	HBP	SAC	SF	K	PO	A	E
5/10/12	Louisiana Tech	*	2	2	2	1	1	-	-	-	-	-	-	1	-	-	1	2	-
5/11/12	Hawaii	*	3	1	1	-	-	-	-	1	-	-	-	-	-	1	-	-	-
5/12/12	Fresno State	*	4	-	1	-	-	-	-	-	-	-	-	-	-	1	-	3	-

CLAYTON CAREER STATS

YEAR	GP	GS	AVG.	AB	R	H	2B	3B	HR	RBI	TB	SLG%	BB	SO	SB	SBAT	PO
2010	56	54	.430	186	56	80	9	2	0	17	93	.500	18	25	10	13	55
2011	56	56	.373	177	37	66	4	2	0	28	74	.418	22	29	7	9	74
2012	55	55	.428	180	53	77	3	4	0	19	88	.489	23	24	13	16	73
TOTAL	167	165	.411	543	146	223	16	8	0	64	255	.470	63	78	30	38	202





CARLY DUCKWORTH #3

5-7 • Sophomore • Outfield
Salt Lake City, UT / Olympus HS

2012 HIGHLIGHTS

- Went 2 for 4 with a run and a stolen base in a win over No. 11 Oregon
- Hit home runs in back-to-back games vs. Memphis and Indiana
- Had a career high 2 doubles vs. LIU Brooklyn, accounting for 2 RBI
- Set a career high with three hits, adding three RBI in a win over UC Davis

SEASON HIGHS
 RUNS: 2, four games
 HITS: 3 vs. UC Davis
 DOUBLES: 2 vs. LIU Brooklyn
 TRIPLES:
 HOME RUNS: 1, three games
 RBI: 3 vs. Memphis, vs. UC Davis
 TOTAL BASES: 5 vs. Charlotte
 WALKS: 2 vs. Hawaii
 STOLEN BASES: 1, two games

CAREER HIGHS
 RUNS: 4 at Colorado State (5/5/11)
 HITS: 3 vs. UC Davis (3/16/12)
 DOUBLES: 2 vs. LIU Brooklyn (2/25/12)
 TRIPLES:
 HOME RUNS: 1, ten games
 RBI: 3, six times
 TOTAL BASES: 6 at Colorado State (5/5/11)
 WALKS: 2, three games
 STOLEN BASES: 1, five times

CARLY DUCKWORTH - LAST WEEK

Date	Opponent	GS	AB	R	H	RBI	2B	3B	HR	BB	IBB	SB	HBP	SAC	SF	K	PO	A	E
5/10/12	Louisiana Tech	DNP	-	-	-	-	-	-	-	-	-	-	-	-	-	-	-	-	-
5/11/12	Hawaii	-	-	-	-	-	-	-	-	-	-	-	-	-	-	-	-	-	-
5/12/12	Fresno State	DNP	-	-	-	-	-	-	-	-	-	-	-	-	-	-	-	-	-

DUCKWORTH CAREER STATS

YEAR	GP	GS	AVG.	AB	R	H	2B	3B	HR	RBI	TB	SLG%	BB	SO	SB	SBAT	PO
2011	46	36	.281	96	26	27	6	0	7	22	54	.563	12	22	3	5	19
2012	40	26	.267	75	20	20	3	0	3	17	32	.427	13	26	2	2	26
TOTAL	86	62	.275	171	47	47	9	0	10	39	86	.503	25	48	5	7	45



JESSICA DUGAS #19

5-4 • Senior • Third Base, Outfield
Bellflower, CA / Mayfair HS

2012 HIGHLIGHTS

- All-WAC First Team
- Laced a walk-off single vs. Indiana to bring in two runs and seal BYU's come-back win
- Batted 8 for 14 in four games (ISU, NMSU), including a 3 for 4 day in game three vs. the Aggies
- Had 4 walks at Utah Valley, tied for second-most ever by a BYU player

SEASON HIGHS
 RUNS: 3, three games
 HITS: 3, five games
 DOUBLES: 1, four games
 TRIPLES:
 HOME RUNS:
 RBI: 3 vs. Indiana, vs. Charlotte
 TOTAL BASES: 3, six games
 WALKS: 4 at Utah Valley
 STOLEN BASES: 1, twelve games

CAREER HIGHS
 RUNS: 3, five times
 HITS: 4 at UNLV (4/14/11)
 DOUBLES: 1, seven times
 TRIPLES: 1 vs. LMU (4/2/11)
 HOME RUNS:
 RBI: 3, four games
 TOTAL BASES: 4 vs. LMU (4/2/11), at UNLV (4/14/11)
 WALKS: 4 at Utah Valley (5/2/12)
 STOLEN BASES: 2 vs. Cleveland State (3/16/11), at UNLV (4/14/11)

JESSICA DUGAS - LAST WEEK

Date	Opponent	GS	AB	R	H	RBI	2B	3B	HR	BB	IBB	SB	HBP	SAC	SF	K	PO	A	E
5/10/12	Louisiana Tech	*	3	1	1	-	-	-	-	1	-	-	-	-	-	-	2	-	-
5/11/12	Hawaii	*	3	1	2	-	-	-	-	-	-	1	1	-	-	-	1	1	-
5/12/12	Fresno State	*	4	2	2	-	-	-	-	1	-	-	-	-	-	1	1	-	-

DUGAS CAREER STATS

YEAR	GP	GS	AVG.	AB	R	H	2B	3B	HR	RBI	TB	SLG%	BB	SO	SB	SBAT	PO
2009	19	7	.077	26	5	2	0	0	0	1	2	.077	3	3	1	2	4
2010	54	37	.346	104	29	36	2	0	8	38	53	.365	15	32	7	7	19
2011	56	54	.345	145	34	50	1	1	0	16	53	.366	29	27	13	18	45
2012	56	56	.339	183	48	52	4	0	0	18	56	.361	32	24	12	14	58
TOTAL	185	154	.328	458	116	150	7	1	0	43	149	.347	79	86	33	41	126

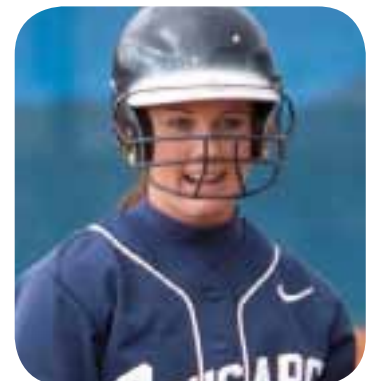



SHELBI EVERETT

5-7 • Freshman • Catcher
Murray, UT / Brighton HS

#2

2012 HIGHLIGHTS

- Took over starting catcher duties midway through the season
- Had a 2-RBI single in vs. Fresno State in the WAC Tournament Championship

SEASON HIGHS
 RUNS: 2 vs. Utah State
 HITS: 2, three games
 DOUBLES: 1, two games
 TRIPLES:
 HOME RUNS:
 RBI: 2 vs. Fresno State
 TOTAL BASES: 3 at Nevada
 WALKS: 1, two games
 STOLEN BASES: 1, three games

CAREER HIGHS
 RUNS: 2 vs. Utah State (4/13/12)
 HITS: 2, three games
 DOUBLES: 1, two games
 TRIPLES:
 HOME RUNS:
 RBI: 2 vs. Fresno State (5/12/12)
 TOTAL BASES: 3 at Nevada (5/5/12)
 WALKS: 1, two games
 STOLEN BASES: 1, three games



SHELBI EVERETT - LAST WEEK

Date	Opponent	GS	AB	R	H	RBI	2B	3B	HR	BB	IBB	SB	HBP	SAC	SF	K	PO	A	E
5/10/12	Louisiana Tech	*	2	-	-	-	-	-	-	-	-	-	-	-	-	-	7	-	-
5/11/12	Hawaii	*	2	-	-	-	-	-	-	-	-	-	-	-	-	1	9	2	-
5/12/12	Fresno State	*	3	1	2	2	-	-	-	-	-	-	-	1	-	-	6	-	1

EVERETT CAREER STATS

YEAR	GP	GS	AVG.	AB	R	H	2B	3B	HR	RBI	TB	SLG%	BB	SO	SB	SBAT	PO
2012	25	21	.229	48	8	11	2	0	0	4	13	.271	2	4	3	4	121
TOTAL	25	21	.229	48	8	11	2	0	0	4	13	.271	2	4	3	4	121



JENNA GOAR

5-9 • Sophomore • First Base
Littleton, CO / Heritage HS

#24

2012 HIGHLIGHTS

- Hit first-career home run in season opener vs. Oregon State
- Started in wins over No. 15 Texas A&M and No. 11 Oregon
- Had a career high with 3 RBI on 2 hits and 1 run in a start vs. Memphis
- Hit a walk-off double as a pinch hitter to bring in the game-winning run in the first game in the New Mexico State series

SEASON HIGHS
 RUNS: 2 vs. UMKC
 HITS: 2 vs. Memphis
 DOUBLES: 1, three games
 HOME RUNS: 1 vs. Oregon State
 RBI: 3 vs. Memphis
 TOTAL BASES: 4 vs. Oregon State
 WALKS: 1 vs. Purdue
 STOLEN BASES:

CAREER HIGHS
 RUNS: 2 vs. UMKC (3/27/12)
 HITS: 2 vs. Seattle (4/2/11), vs. Memphis (2/17/12)
 DOUBLES: 1, three games
 TRIPLES:
 HOME RUNS: 1 vs. Oregon State (2/9/12)
 RBI: 3 vs. Memphis (2/17/12)
 TOTAL BASES: 4 vs. Oregon State (2/9/12)
 WALKS: 1, three games
 STOLEN BASES:



JENNA GOAR - LAST WEEK

Date	Opponent	GS	AB	R	H	RBI	2B	3B	HR	BB	IBB	SB	HBP	SAC	SF	K	PO	A	E
5/10/12	Louisiana Tech	DNP																	
5/11/12	Hawaii	DNP																	
5/12/12	Fresno State	DNP																	

GOAR CAREER STATS

YEAR	GP	GS	AVG.	AB	R	H	2B	3B	HR	RBI	TB	SLG%	BB	SO	SB	SBAT	PO
2011	11	1	.375	8	2	3	0	0	0	2	3	.375	2	1	0	1	13
2012	23	9	.179	39	5	7	3	0	1	10	13	.333	1	7	0	0	62
TOTAL	34	10	.213	47	7	10	3	0	1	12	16	.340	3	8	0	1	75



BAILIE HICKEN

5-6 • Junior • Outfield
Highland, UT / Dixie State

#6

2012 HIGHLIGHTS

- Played in first four games of her Cougar career in the Louisville Slugger Desert Classic, including a start vs. DePaul
- Scored the game-tying run in BYU's comeback win over Indiana
- Against No. 14 Texas A&M, garnered 2 runs, 1 hit and 2 walks

SEASON HIGHS
 RUNS: 2, three games
 HITS: 2, three games
 DOUBLES:
 TRIPLES:
 HOME RUNS:
 RBI:
 TOTAL BASES: 2, three games
 WALKS: 2 vs. Florida, vs. Texas A&M
 STOLEN BASES: 1, four games

CAREER HIGHS
 RUNS: 2, three games
 HITS: 2, three games
 DOUBLES:
 TRIPLES:
 HOME RUNS:
 RBI:
 TOTAL BASES: 2, three games
 WALKS: 2 vs. Florida, vs. Texas A&M
 STOLEN BASES: 1, four games

BAILIE HICKEN - LAST WEEK

Date	Opponent	GS	AB	R	H	RBI	2B	3B	HR	BB	IBB	SB	HBP	SAC	SF	K	PO	A	E
5/10/12	Louisiana Tech	1	-	-	-	-	-	-	-	-	-	-	-	-	-	-	-	-	-
5/11/12	Hawaii	DNP																	
5/12/12	Fresno State	DNP																	

HICKEN CAREER STATS

YEAR	GP	GS	AVG.	AB	R	H	2B	3B	HR	RBI	TB	SLG%	BB	SO	SB	SBAT	PO
2012	34	12	.238	42	16	10	0	0	0	0	10	.238	9	9	4	5	1
TOTAL	34	12	.238	42	16	10	0	0	0	0	10	.238	9	9	4	5	1



KRISTA HICKS

5-4 • Senior • Third Base, Shortstop
Mesa, AZ / Dobson HS

#22

2012 HIGHLIGHTS

- Hit what proved to be the game-winning home run in the WAC Tournament against No. 11 Hawaii, a three-run shot to right field
- Scored the game-winning run in the bottom of the 7th inning vs. Indiana after drawing a HBP

SEASON HIGHS
 RUNS: 2, three games
 HITS: 2, six games
 DOUBLES: 1, three games
 TRIPLES:
 HOME RUNS: 1, three games
 RBI: 3 vs. Hawaii
 TOTAL BASES: 4, three games
 WALKS: 2 vs. San Jose State
 STOLEN BASES:

CAREER HIGHS
 RUNS: 2, five games
 HITS: 3 vs. Utah Valley (4/23/09), vs. Utah
 DOUBLES: 2 vs. Utah Valley (4/23/09)
 TRIPLES: 1 at Colorado State (5/5/11)
 HOME RUNS: 1, four games
 RBI: 3 vs. Utah Valley (4/23/09), Hawaii (5/11/12)
 TOTAL BASES: 5 vs. Utah Valley (4/23/09)
 WALKS: 2, three games
 STOLEN BASES: 1, four times

KRISTA HICKS - LAST WEEK

Date	Opponent	GS	AB	R	H	RBI	2B	3B	HR	BB	IBB	SB	HBP	SAC	SF	K	PO	A	E
5/10/12	Louisiana Tech	*	3	-	-	-	-	-	-	-	-	-	-	-	-	-	-	-	-
5/11/12	Hawaii	*	3	1	1	3	-	-	1	-	-	-	-	-	-	1	-	-	-
5/12/12	Fresno State	*	3	1	-	-	-	-	-	1	-	-	-	-	-	-	-	-	-

HICKS CAREER STATS

YEAR	GP	GS	AVG.	AB	R	H	2B	3B	HR	RBI	TB	SLG%	BB	SO	SB	SBAT	PO
2009	50	46	.221	113	14	25	5	0	1	11	33	.292	14	29	1	1	49
2010	15	8	.111	27	6	3	0	0	0	3	3	.111	1	5	2	2	10
2011	28	16	.140	50	7	7	1	1	0	3	10	.200	3	10	2	3	10
2012	41	23	.250	84	18	21	3	0	3	13	30	.393	6	9	0	0	15
TOTAL	134	93	.250	274	45	56	9	1	4	30	76	.393	24	53	5	6	84





HANNAH HOWELL

5-3 • Junior • Pitcher
Winnfield, LA / Calvin HS

#11

2012 HIGHLIGHTS

- Earned 7 strikeouts while allowing just one run, two walks and three hits in her first start of the season in BYU's upset of No. 11 Oregon
- Collected first win of the season over Portland State with eight strikeouts and just one run given up in 6.2 innings
- Became the 4th pitcher in BYU history with 20 wins in a season, getting win No. 20 in the WAC Tournament championship against Fresno State

SEASON HIGHS
INNINGS: 7.0, five games
STRIKEOUTS: 8 vs. Portland State, Nevada

CAREER HIGHS
INNINGS: 7.0, five games
STRIKEOUTS: 9 vs. SIUE (2/17/11)

HANNAH HOWELL - LAST WEEK

Date	Opponent	GS	IP	H	R	ER	BB	SO	2B	3B	HR	HBP	W	L	SV
5/10/12	Louisiana Tech		6.0	3	1	-	1	7	-	-	-	-	1	-	-
5/11/12	Hawaii	*	3.1	8	4	4	2	3	1	-	1	1	-	-	-
5/12/12	Fresno State		6.0	3	3	3	3	5	-	-	-	1	1	-	-

HOWELL CAREER STATS

YEAR	ERA	W-L	APP	GS	CG	SHO	SV	IP	H	R	ER	BB	SO	2B	3B	HR	B/AVG
2010	3.76	3-1	25	2	0	0	1	41.0	43	36	22	18	47	8	0	6	.253
2011	2.69	4-2	26	2	0	0	4	52.0	45	26	20	22	55	6	1	1	.226
2012	2.55	20-7	43	27	13	3	2	186.2	196	90	68	46	132	28	2	22	.268
TOTAL	2.75	27-10	94	31	13	3	7	279.2	284	152	110	86	234	42	3	29	.258



ALEXANDRA HUDSON

5-2 • Junior • Outfield
Everett, WA / Everett HS

#5

2012 HIGHLIGHTS

- Knocked a double with the bases loaded vs. UC Santa Barbara for 3 RBI in the Kajikawa Classic
- Batted 2 for 2 with 2 RBI, 1 walk and 1 run in win over Cal State Northridge
- Hit game-tying, RBI single before scoring the game-winning run in the bottom of the eighth in a win over Saint Joseph's

SEASON HIGHS
RUNS: 2 vs. Cal State Northridge
HITS: 2, four games
DOUBLES: 1, four games
TRIPLES:
HOME RUNS:
RBI: 3 vs. UCSB
TOTAL BASES: 3, two games
WALKS: 2 vs. Indiana
STOLEN BASES:

CAREER HIGHS
RUNS: 3 vs. Ole Miss (2/11/11)
HITS: 3 vs. Maine (2/13/10), at SUU (5/4/10)
DOUBLES: 1, 14 times
TRIPLES:
HOME RUNS: 1 vs. Maine (2/13/10), vs. UNLV (4/29/11)
RBI: 3 at Southern Utah (5/4/10), vs. UCSB (2/9/12)
TOTAL BASES: 7 vs. Maine (2/13/10)
WALKS: 3 vs. Georgia Tech (2/19/10)
STOLEN BASES: 1 vs. Georgia Tech (2/19/10), vs. Cal Poly (2/18/11)

ALEXANDRA HUDSON - LAST WEEK

Date	Opponent	GS	AB	R	H	RBI	2B	3B	HR	BB	IBB	SB	HBP	SAC	SF	K	PO	A	E
5/10/12	Louisiana Tech		-	-	-	-	-	-	-	-	-	-	-	-	-	-	-	-	-
5/11/12	Hawaii		-	-	-	-	-	-	-	-	-	-	-	-	-	-	-	-	-
5/12/12	Fresno State		-	-	-	-	-	-	-	-	-	-	-	-	-	-	2	-	-

HUDSON CAREER STATS

YEAR	GP	GS	AVG.	AB	R	H	2B	3B	HR	RBI	TB	SLG%	BB	SO	SB	SBAT	PO
2010	37	27	.319	72	11	23	8	0	1	12	34	.472	15	22	1	2	14
2011	40	13	.204	49	8	10	2	0	1	4	15	.306	7	13	1	1	23
2012	50	24	.208	72	9	15	4	0	0	9	19	.264	12	21	0	0	32
TOTAL	127	64	.249	193	28	48	14	0	2	25	68	.352	34	56	2	3	69





ANNA HUDSON

5-5 • Freshman • Catcher
Everett, WA / Everett HS

#14

2012 HIGHLIGHTS

- Started first five games of her Cougar career, all at catcher
- Hit a two-run home run against Purdue for her first-career hit as a Cougar

SEASON HIGHS
 RUNS: 2 vs. Purdue
 HITS: 1, five games
 DOUBLES:
 TRIPLES:
 HOME RUNS: 1 vs. Purdue
 RBI: 2 vs. Purdue
 TOTAL BASES: 4 vs. Purdue
 WALKS: 1, five games
 STOLEN BASES: 1 vs. Arizona State

CAREER HIGHS
 RUNS: 2 vs. Purdue (3/15/12)
 HITS: 1, five games
 DOUBLES:
 TRIPLES:
 HOME RUNS: 1 vs. Purdue (3/15/12)
 RBI: 2 vs. Purdue (3/15/12)
 TOTAL BASES: 4 vs. Purdue (3/15/12)
 WALKS: 1, five games
 STOLEN BASES: 1 vs. Arizona State (3/15/12)

ANNA HUDSON - LAST WEEK

Date	Opponent	GS	AB	R	H	RBI	2B	3B	HR	BB	IBB	SB	HBP	SAC	SF	K	PO	A	E
5/10/12	Louisiana Tech	DNP																	
5/11/12	Hawaii	DNP																	
5/12/12	Fresno State	DNP																	

HUDSON CAREER STATS

YEAR	GP	GS	AVG.	AB	R	H	2B	3B	HR	RBI	TB	SLG%	BB	SO	SB	SBAT	PO
2012	31	27	.114	44	3	5	0	0	1	4	8	.182	5	15	1	1	134
TOTAL	31	27	.114	44	3	5	0	0	1	4	8	.182	5	15	1	1	134



KATIE MANUMA

5-8 • Sophomore • First Base, Third Base
Ewa Beach, HI / James Campbell HS

#31

2012 HIGHLIGHTS

- All-WAC Second Team
- Hit home runs in back-to-back games at the Cathedral City Classic against No. 14 Texas A&M and LIU Brooklyn
- Hit two home runs at Nevada
- Hit a two-run home run vs. Fresno State in the WAC Tournament Championship

SEASON HIGHS
 RUNS: 2, six games
 HITS: 3 vs. Southern Utah
 DOUBLES: 1, seven games
 TRIPLES:
 HOME RUNS: 2 at Nevada
 RBI: 4 vs. Fresno State
 TOTAL BASES: 8 at Nevada
 WALKS: 2 vs. UC Davis, vs. Southern Utah
 STOLEN BASES:

CAREER HIGHS
 RUNS: 2, seven games
 HITS: 3 vs. Texas Tech (2/10/11), SUU (4/24/12)
 DOUBLES: 1, ten times
 TRIPLES:
 HOME RUNS: 2 at Nevada (5/4/12)
 RBI: 4 vs. Fresno State (3/30/12)
 TOTAL BASES: 8 at Nevada (5/4/12)
 WALKS: 2 vs. UC Davis (3/16/12), SUU (4/3/12)

KATIE MANUMA - LAST WEEK

Date	Opponent	GS	AB	R	H	RBI	2B	3B	HR	BB	IBB	SB	HBP	SAC	SF	K	PO	A	E
5/10/12	Louisiana Tech	*	3	-	-	-	-	-	-	-	-	-	-	-	-	-	6	-	-
5/11/12	Hawaii	*	2	1	1	2	-	-	-	1	-	-	-	1	-	-	9	-	-
5/12/12	Fresno State	*	4	1	2	2	-	-	1	-	-	-	-	-	-	1	7	1	-

MANUMA CAREER STATS

YEAR	GP	GS	AVG.	AB	R	H	2B	3B	HR	RBI	TB	SLG%	BB	SO	SB	SBAT	PO
2011	27	26	.240	75	7	18	3	0	2	9	27	.360	9	13	0	1	134
2012	54	49	.333	147	23	49	7	0	8	39	80	.544	24	23	0	0	316
TOTAL	81	75	.302	222	30	67	10	0	10	48	107	.482	33	36	0	1	450





TIFFANY MESSERSCHMIDT #20

5-6 • Senior • Outfield
Thousand Oaks, CA / Thousand Oaks HS

2012 HIGHLIGHTS

- Brought in first RBI in BYU's 2-1 win over No. 11 Oregon with a left field single
- Scored at least 2 runs in five-straight games from Apr. 24 - Apr. 28
- Hit a 2-RBI single in the WAC Tournament Championship against Fresno State

SEASON HIGHS
 RUNS: 2, eight games
 HITS: 4 vs. Southern Utah
 DOUBLES:
 TRIPLES:
 HOME RUNS:
 RBI: 2 vs. Fresno State
 TOTAL BASES: 4 vs. Southern Utah
 WALKS: 2, seven games
 STOLEN BASES: 1, five games

CAREER HIGHS
 RUNS: 3, three times
 HITS: 4 vs. Wisconsin (2/27/09), SUU (4/3/12)
 DOUBLES: 1, five times
 TRIPLES: 2 vs. Colorado State (5/9/09)
 HOME RUNS:
 RBI: 2, seven times
 TOTAL BASES: 7 vs. Colorado State (5/9/09)
 WALKS: 3, two times
 STOLEN BASES: 1, 22 games

TIFFANY MESSERSCHMIDT - LAST WEEK

Date	Opponent	GS	AB	R	H	RBI	2B	3B	HR	BB	IBB	SB	HBP	SAC	SF	K	PO	A	E
5/10/12	Louisiana Tech	*	1	2	-	-	-	-	2	-	-	-	-	-	-	-	1	-	-
5/11/12	Hawaii	*	3	1	1	-	-	-	-	-	-	-	-	1	-	2	1	-	-
5/12/12	Fresno State	*	2	1	2	2	-	-	-	1	-	-	-	1	-	-	1	1	1

MESSERSCHMIDT CAREER STATS

YEAR	GP	GS	AVG.	AB	R	H	2B	3B	HR	RBI	TB	SLG%	BB	SO	SB	SBAT	PO
2009	57	55	.357	154	48	55	3	2	0	8	62	.403	28	28	8	9	6
2010	35	25	.232	69	17	16	1	0	0	7	17	.246	10	20	5	7	4
2011	41	39	.350	117	33	41	1	0	0	9	42	.359	18	25	4	6	13
2012	43	37	.365	96	32	35	0	0	0	8	35	.365	22	21	5	8	25
TOTAL	176	156	.337	436	130	147	5	2	0	32	156	.358	78	94	22	30	48



LACEY MILLETT #1

5-6 • Sophomore • Outfield
Folsom, CA / Folsom HS

2012 HIGHLIGHTS

- Suffered a season-ending back injury after playing in 12 games
- Scored BYU's first run as a pinch runner in BYU's win over No. 11 Oregon
- Stole second base and third base during the same at bat vs. UCSB

SEASON HIGHS
 RUNS: 1, four games
 HITS: 1, four games
 DOUBLES:
 TRIPLES:
 HOME RUNS:
 RBI:
 TOTAL BASES: 1, four games
 WALKS:
 STOLEN BASES: 2 vs. UCSB

CAREER HIGHS
 RUNS: 2 vs. Weber State
 HITS: 1, eight games
 DOUBLES:
 TRIPLES:
 HOME RUNS:
 RBI: 1 vs. Ole Miss, vs. Virginia
 TOTAL BASES: 1, eight games
 WALKS:
 STOLEN BASES: 2, four games

LACEY MILLETT - LAST WEEK

Date	Opponent	GS	AB	R	H	RBI	2B	3B	HR	BB	IBB	SB	HBP	SAC	SF	K	PO	A	E
5/10/12	Louisiana Tech	DNP																	
5/11/12	Hawaii	DNP																	
5/12/12	Fresno State	DNP																	

MILLETT CAREER STATS

YEAR	GP	GS	AVG.	AB	R	H	2B	3B	HR	RBI	TB	SLG%	BB	SO	SB	SBAT	PO
2011	39	5	.222	18	16	4	0	0	0	2	4	.222	0	8	14	15	2
2012	12	6	.267	15	4	4	0	0	0	0	4	.267	0	5	4	6	2
TOTAL	51	11	.242	33	20	8	0	0	0	2	8	.242	0	13	18	21	4





MADISEN ROBB

5-3 • Sophomore • Second Base
Vernal, UT / Uintah HS

#33

2012 HIGHLIGHTS

- Hit an RBI single with the bases loaded to tie the game in the bottom of the sixth against Saint Joseph's

SEASON HIGHS

RUNS:
HITS: 2 vs. Pacific
DOUBLES:
TRIPLES:
HOME RUNS:
RBI: 1 vs. Saint Joseph's
TOTAL BASES: 2 vs. Pacific
WALKS: 1 vs. Long Beach State
STOLEN BASES:

CAREER HIGHS

RUNS: 2, three times
HITS: 2, four times
DOUBLES: 1 vs. Colorado State (4/22/11)
TRIPLES:
HOME RUNS: 1, three times
RBI: 2 vs. Seattle (4/2/11), vs. Colorado St. (4/22/11)
TOTAL BASES: 6 vs. Colorado St. (4/22/11)
WALKS: 1, seven times
STOLEN BASES: 1 vs. Portland St. (2/11/11)

MADISEN ROBB - LAST WEEK

Date	Opponent	GS	AB	R	H	RBI	2B	3B	HR	BB	IBB	SB	HBP	SAC	SF	K	PO	A	E
5/10/12	Louisiana Tech	DNP																	
5/11/12	Hawaii	DNP																	
5/12/12	Fresno State	DNP																	

ROBB CAREER STATS

YEAR	GP	GS	AVG.	AB	R	H	2B	3B	HR	RBI	TB	SLG%	BB	SO	SB	SBAT	PO
2011	34	13	.283	60	14	17	1	0	3	14	27	.450	6	16	1	1	12
2012	11	2	.214	14	0	3	0	0	0	1	3	.214	1	2	0	0	2
TOTAL	45	15	.270	74	14	20	1	0	3	15	30	.405	7	18	1	1	14



STACIE TONEY

5-10 • Senior • First Base, Second Base
Farmington, UT / Salt Lake CC

#21

2012 HIGHLIGHTS

- WAC Tournament MVP & All-WAC Tournament
- Hit 3 for 4 with a home run, 4 RBI and 2 runs vs. Memphis
- Career high 5 RBI on first-career grand slam against Texas A&M; also hit a triple and had a walk
- Tied a career high with 3 runs off 2 hits in game two vs. New Mexico State
- Went 4 for 5 with 4 runs, 4 RBI, 2 doubles and 1 home run in two games vs. UMKC

SEASON HIGHS

RUNS: 3 vs. New Mexico State, vs. Utah State
HITS: 3, three games
DOUBLES: 1, ten games
TRIPLES: 1, two games
HOME RUNS: 1, six games
RBI: 5 vs. Texas A&M
TOTAL BASES: 7 vs. Texas A&M
WALKS: 2, four games
STOLEN BASES: 1, four games

CAREER HIGHS

RUNS: 3, three games
HITS: 3, four games
DOUBLES: 1, 15 games
TRIPLES: 1, three games
HOME RUNS: 1, seven games
RBI: 5 vs. Texas A&M (2/24/12)
TOTAL BASES: 7 vs. Texas A&M (2/24/12)
WALKS: 2, five games
STOLEN BASES: 1, ten games

STACIE TONEY - LAST WEEK

Date	Opponent	GS	AB	R	H	RBI	2B	3B	HR	BB	IBB	SB	HBP	SAC	SF	K	PO	A	E
5/10/12	Louisiana Tech	*	3	-	2	1	-	-	-	-	-	1	-	-	-	-	2	-	1
5/11/12	Hawaii	*	4	1	2	1	-	-	-	-	-	-	-	-	-	-	-	2	-
5/12/12	Fresno State	*	4	1	2	-	-	-	-	-	-	-	-	-	-	2	3	1	-

TONEY CAREER STATS

YEAR	GP	GS	AVG.	AB	R	H	2B	3B	HR	RBI	TB	SLG%	BB	SO	SB	SBAT	PO
2011	49	42	.268	112	21	30	5	1	1	15	40	.357	10	21	6	8	224
2012	56	54	.376	157	37	59	10	2	6	42	81	.580	23	21	4	4	132
TOTAL	105	96	.331	269	58	89	15	3	7	57	121	.487	33	42	10	12	356





CAROLINE UMPHLETT #10

6-1 • Freshman • Pitcher
Elizabeth City, NC / Northeastern HS

2012 HIGHLIGHTS

- Credited with all three of BYU's wins at the Kajikawa Classic in the first weekend of her collegiate career, including victories over No. 15 Texas A&M, No. 11 Oregon and UCSB
- In first career start, earned 8 strikeouts with just one earned run in win over UCSB
- Earned first save of her career vs. Portland State

SEASON HIGHS
INNINGS: 5.0 vs. UCSB, vs. Cal State Northridge
STRIKEOUTS: 8 vs. UCSB

CAREER HIGHS
INNINGS: 5.0 vs. UCSB, vs. Cal State Northridge
STRIKEOUTS: 8 vs. UCSB

CAROLINE UMPHLETT - LAST WEEK

Date	Opponent	GS	IP	H	R	ER	BB	SO	2B	3B	HR	HBP	W	L	SV	ERA
5/10/12	Louisiana Tech	DNP														
5/11/12	Hawaii	DNP														
5/12/12	Fresno State	DNP														

UMPHLETT CAREER STATS

YEAR	ERA	W-L	APP	GS	CG	SHO	SV	IP	H	R	ER	BB	SO	2B	3B	HR	B/AVG
2012	3.78	5-3	24	8	1	0	2	50.0	55	41	27	32	29	6	1	6	.271
TOTAL	3.78	5-3	24	8	1	0	2	50.0	55	41	27	32	29	6	1	6	.271



DELANEY WILLARD #28

5-7 • Senior • Outfield
Camarillo, CA / Adolfo Camarillo HS

2012 HIGHLIGHTS

- WAC Player of the Year
- All-WAC First Team & All-WAC Tournament Team
- Broke 14-year-old WAC RBI record of 77 with a 3-run homer at Nevada
- Went 4 for 4 with a double and a home run against Texas State
- Tied a BYU record with four runs vs. UCSB, going 2 for 3 with a home run, double, 2 RBI and one walk
- Hit 4 home runs in five games at the Louisville Slugger Desert Classic
- Hit a walk-off, three-run homer, her second home run of the game, in the third contest vs. New Mexico State, finishing with 5 RBI
- Hit two grand slams this season, giving her four in her career
- Had 13-game and 11-game hit streaks this year
- Hit 7 home runs in the first 10 games of the season
- Had a streak of 9 straight games with an RBI from April 14-28.

SEASON HIGHS
RUNS: 4 vs. UCSB
HITS: 4 vs. Texas State, vs. LIU Brooklyn
DOUBLES: 2 vs. Utah State, vs. Louisiana Tech
TRIPLES: 1 at Idaho State, at Southern Utah
HOME RUNS: 2 vs. New Mexico State
RBI: 5 vs. Purdue, vs. New Mexico State
TOTAL BASES: 8 vs. Texas State, vs. NMSU
WALKS: 2, five games
STOLEN BASES: 1, four games

CAREER HIGHS
RUNS: 4 vs. UCSB (2/11/12)
HITS: 4 vs. Texas State (2/10/12), LIU (2/25/12)
DOUBLES: 2 vs. USU (4/13/12), vs. La Tech (5/10/12)
TRIPLES: 1, five games
HOME RUNS: 2 vs. Seattle (4/2/11), NMSU (3/24/12)
RBI: 5 vs. Purdue (3/14/12), NMSU (3/24/12)
TOTAL BASES: 8, three games
WALKS: 3 vs. Idaho State (4/27/10)
STOLEN BASES: 2 vs. Northern Illinois (3/7/09)

DELANEY WILLARD - LAST WEEK

Date	Opponent	GS	AB	R	H	RBI	2B	3B	HR	BB	IBB	SB	HBP	SAC	SF	K	PO	A	E
5/10/12	Louisiana Tech	*	3	1	2	4	2	-	-	-	-	-	-	-	-	1	-	-	-
5/11/12	Hawaii	*	3	-	-	-	-	-	-	1	-	-	-	-	-	-	-	-	-
5/12/12	Fresno State	*	4	-	1	1	-	-	-	-	-	-	-	-	-	1	-	-	-

WILLARD CAREER STATS

YEAR	GP	GS	AVG.	AB	R	H	2B	3B	HR	RBI	TB	SLG%	BB	SO	SB	SBAT	PO
2009	32	19	.210	62	3	13	3	0	0	8	16	.258	7	13	3	3	16
2010	53	48	.298	131	23	39	6	2	6	33	67	.511	23	26	4	6	22
2011	54	51	.259	143	31	37	9	1	11	42	81	.566	22	36	2	2	18
2012	56	56	.428	166	44	71	17	2	18	88	146	.880	28	23	4	7	35
TOTAL	195	174	.319	502	101	160	35	5	35	171	310	.618	80	98	13	18	91



2012 BYU Cougars
Overall Statistics for BYU (as of May 14, 2012)
(All games Sorted by Batting avg)

Record: 43-13 Home: 17-1 Away: 8-5 Neutral: 18-7 WAC: 15-4

Player	avg	gp-gs	ab	r	h	2b	3b	hr	rbi	tb	slg%	bb	hp	so	gdp	ob%	sf	sh	sb-att	po	a	e	fld%	
16 Clayton, JC	.428	55-55	180	53	77	3	4	0	19	88	.489	23	0	24	0	.493	0	3	13-16	73	98	7	.961	
28 Willard, Delaney	.428	56-56	166	44	71	17	2	18	88	146	.880	28	4	23	0	.512	3	2	4-7	35	1	2	.947	
21 Toney, Stacie	.376	56-54	157	37	59	10	2	6	42	91	.580	23	5	21	1	.470	0	4	4-4	132	73	9	.958	
20 Messerschmidt, Tiffa	.365	43-37	96	32	35	0	0	0	8	35	.365	22	0	21	0	.483	0	9	5-8	25	5	3	.909	
19 Dugas, Jessica	.339	56-56	183	48	62	4	0	0	18	66	.361	32	2	24	0	.440	1	5	12-14	58	41	6	.943	
31 Manuma, Katie	.333	54-49	147	23	49	7	0	8	39	80	.544	24	2	23	0	.429	2	3	0-0	316	12	7	.979	
4 Brawley, Ashlee	.272	43-39	103	17	28	4	1	2	18	40	.388	11	1	18	0	.345	1	3	2-4	34	93	11	.920	
3 Duckworth, Carly	.267	41-26	75	21	20	3	0	3	17	32	.427	13	3	26	0	.391	1	2	2-2	26	2	0	1.000	
22 Hicks, Krista	.250	41-23	84	18	21	3	0	3	13	33	.393	6	4	9	0	.330	0	2	0-0	15	19	8	.810	
6 Hicken, Bailie	.238	34-12	42	18	10	0	0	0	0	10	.238	9	0	9	0	.373	0	0	4-5	1	1	0	1.000	
2 Everett, Shelbi	.229	25-21	48	8	11	2	0	0	4	13	.271	2	1	4	0	.275	0	3	3-4	121	13	3	.978	
5 Hudson, Alexandra	.208	50-24	72	9	15	4	0	0	9	19	.264	12	0	21	0	.318	1	1	0-0	32	3	1	.972	
12 Arnold, Megan	.196	30-8	46	3	9	2	0	2	10	17	.370	4	0	15	0	.260	0	0	0-0	1	0	0	1.000	
24 Goar, Jenna	.179	23-9	39	5	7	3	0	1	10	13	.333	1	0	7	0	.195	1	1	0-0	62	3	1	.985	
14 Hudson, Anna	.114	31-27	44	3	5	0	0	1	4	8	.182	5	2	15	0	.235	0	1	1-1	134	15	3	.980	

1 Millett, Lacey	.267	12-6	15	4	4	0	0	0	0	4	.267	0	1	5	0	.313	0	1	4-6	2	0	0	1.000	
33 Robb, Madisen	.214	11-2	14	0	3	0	0	0	1	3	.214	1	0	2	0	.267	0	0	0-0	2	2	0	1.000	
Totals	.322	56	1511	343	486	62	9	44	300	698	.462	216	25	267	1	.413	10	40	54-71	1079	444	65	.959	
Opponents	.249	56	1383	184	345	49	3	37	163	511	.369	158	16	300	8	.332	5	29	45-55	1043	443	89	.943	

LOB - Team (419), Opp (330). DPs turned - Team (24), Opp (11). CI - Team (0), Opp (1).

(All games Sorted by Earned run avg)

Player	era	w-l	app	gs	cg	sho	sv	ip	h	r	er	bb	so	2b	3b	hr	b/avg	wp	hp	bk	sfa	sha
8 Almond, Tori	2.07	18-3	32	21	9	3/1	0	121.2	90	50	36	79	139	14	0	8	.204	26	1	0	0	8
11 Howell, Hannah	2.55	20-7	43	27	13	3/1	2	186.2	196	90	68	46	132	28	2	22	.268	15	10	0	3	18
10 Umphlett, Caroline	3.78	5-3	24	8	1	0/0	2	50.0	55	41	27	32	29	6	1	6	.271	7	4	0	2	3

31 Manuma, Katie	0.00	0-0	1	0	0	0/0	0	1.0	0	0	0	1	0	0	0	0	.000	0	0	0	0	0
3 Duckworth, Carly	21.00	0-0	1	0	0	0/0	0	0.1	4	3	1	0	0	1	0	1	.800	1	1	0	0	0
Totals	2.57	43-13	56	56	23	7/1	4	359.2	345	184	132	158	300	49	3	37	.249	49	16	0	5	29
Opponents	5.40	13-43	56	56	27	4/1	2	347.2	486	343	268	216	267	62	9	44	.322	20	25	11	10	40

PB - Team (11), Hudson, An. 4, Toney 4, Everett 2, Goar 1, Opp (12). Pickoffs - Team (0), Opp (1).