

# BYU SOFTBALL

Kimberlie Haner, BYU Athletic Communications | O: (801) 422-9768 | C: (503) 758-9698 | softball\_sid@byu.edu | twitter: @byusoftball

<b>MWC Champions 2001</b>	<b>MWC Champions 2005</b>	<b>MWC Champions 2007</b>	<b>MWC Champions 2009</b>	<b>MWC Champions 2010</b>	<b>MWC Champions 2011</b>	<b>WAC Champions 2012</b>	<b>PCSC Champions 2013</b>	<b>WCC Champions 2014</b>	<b>WCC Champions 2015</b>	<b>WCC Champions 2016</b>	<b>WCC Champions 2017</b>	<b>NCAA Regionals 13 appearances 12 straight '05-'16</b>
---------------------------	---------------------------	---------------------------	---------------------------	---------------------------	---------------------------	---------------------------	----------------------------	---------------------------	---------------------------	---------------------------	---------------------------	--

## BYU 2017 SCHEDULE

Puerto Vallarta College Challenge (Puerto Vallarta, Mexico)			
2/9	Thu	Nebraska	W, 7-5 (5) ESPN3
2/9	Thu	Oklahoma	L, 1-7
2/10	Fri	Washington	W, 4-2
2/11	Sat	Auburn	L, 0-3
DeMarini Desert Classic (Las Vegas, Nevada)			
2/16	Thu	Hawai'i	W, 7-5
2/17	Fri	Texas State	W, 5-3
2/17	Fri	Nevada	W, 8-0 (5)
2/18	Sat	San Jose State	Canceled
2/18	Sat	Northern Iowa	Canceled
Mary Nutter Collegiate Classic (Cathedral City, Calif.)			
2/23	Thu	Georgia	W, 4-0
2/23	Thu	Arizona	L, 0-9 (6)
2/24	Fri	Louisville	W, 4-0
2/24	Fri	LIU Brooklyn	L, 5-10
2/25	Sat	Texas A&M	L, 1-11
San Diego Classic I (San Diego, Calif.)			
3/2	Thu	McNeese State	L, 3-6
3/2	Thu	@ San Diego State	W, 5-1
3/3	Fri	Miami (Ohio)	W, 6-2
3/3	Fri	Detroit Mercy	W, 16-0 (5)
3/4	Sat	Boston U.	W, 9-0 (5)
Fresno State Invitational (Fresno, Calif.)			
3/10	Fri	Sacramento State	W, 7-1
3/10	Fri	@ Fresno State	L, 1-6
3/11	Sat	Sacramento State	W, 9-4
3/11	Sat	@ Fresno State	W, 8-6 (8)
3/15	Wed	Maine	W, 8-0 (5) <b>BYUtv</b>
3/15	Wed	Maine	W, 10-4 <b>BYUtv</b>
3/16	Thu	Wagner	W, 7-1 <b>theW.tv</b>
3/16	Thu	Wagner	W, 5-4 <b>theW.tv</b>
3/22	Wed	Utah	W, 4-3 <b>BYUtv</b>
3/24	Fri	Dartmouth	W, 4-0
3/24	Fri	Dartmouth	W, 5-1
3/25	Sat	@ UCLA	L, 0-1
3/25	Sat	@ UCLA	L, 2-4
3/30	Thu	@ Oregon	L, 0-1
3/31	Fri	@ Oregon State	W, 4-2
4/1	Sat	@ Oregon State	W, 2-1
4/5	Wed	@ Utah State	W, 8-6 <b>The Mtn.</b>
4/7	Fri	@ Loyola Marymount*	W, 8-0 (6)
4/8	Sat	@ Loyola Marymount*	W, 5-1
4/8	Sat	@ Loyola Marymount*	W, 2-0
4/11	Tue	@ Southern Utah	W, 13-3 (5)
4/14	Fri	Pacific*	W, 10-0 (5) <b>BYUtv</b>
4/14	Fri	Pacific*	W, 5-0 <b>BYUtv</b>
4/15	Sat	Pacific*	W, 14-0 (5) <b>BYUtv</b>
4/19	Wed	Southern Utah	W, 4-0 <b>BYUtv</b>
4/26	Wed	Utah Valley	W, 12-4 (6) <b>BYUtv</b>
4/28	Fri	San Diego*	W, 9-0 (5) <b>theW.tv</b>
4/28	Fri	San Diego*	W, 10-1 (5) <b>theW.tv</b>
4/29	Sat	San Diego*	W, 11-0 (5) <b>BYUtv</b>
5/3	Wed	Grand Canyon	W, 6-0 <b>theW.tv</b>
5/5	Fri	Santa Clara*	W, 5-0
5/5	Fri	Santa Clara*	W, 3-1
5/6	Sat	Santa Clara*	W, 19-5 (5)
5/8	Mon	Utah Valley	W, 10-2 (6) <b>theW.tv</b>
5/9	Tue	Utah State	W, 4-1 <b>theW.tv</b>
5/12	Fri	Saint Mary's*	3 p.m.
5/13	Sat	Saint Mary's*	12 p.m.
5/13	Sat	Saint Mary's*	2 p.m.

**Bold = at home**  
\* WCC game  
All times local to site

AWAY



No. 20 **BYU** (42-10, 12-0 WCC)  
**COUGARS**

Head Coach . . . . . Gordon Eakin  
Div. I Career Record . . . . . 601-268  
. . . . . 15th season  
2016 Record . . . . . 36-21, 12-3  
Last time out . . . . . Wins vs. UVU & USU

**GAME INFO**

Live stats . . . . . byucougars.com  
TV (Friday) . . . . . theW.tv  
theW.tv talent . . . . . Robbie Bullough  
TV (Saturday) . . . . . BYUtv  
BYUtv Talent . . . . . Spencer Linton  
. . . . . Gary Sheide

**SERIES HISTORY**

Record . . . . . 17-0  
Home vs. SMC . . . . . 10-0  
Away at SMC . . . . . 3-0  
Neutral sites . . . . . 4-0  
Under Coach Eakin . . . . . 15-0  
Last win . . . . . 1-0, 04/23/16  
Last loss . . . . . n/a



Saint Mary's (16-29, 2-10 WCC)  
**GAELS**

Head Coach . . . . . Jessica Rodgers  
Div. I Career Record . . . . . 246-253  
. . . . . 12th season  
2016 Record . . . . . 20-27-1, 7-8  
Last time out . . . . . Swept @ Pacific

## BYU STORYLINES

- **Winning.** BYU is in the midst of its longest winning streak in program history with 21-straight wins. During this span, the Cougars have picked up nine run-rule wins.
- **WCC dominance.** For the fourth year in a row, BYU earned the WCC championship. This is also the ninth-consecutive conference championship for the Cougars, spanning four different conferences. In WCC play, BYU is a perfect 12-0. In program history, the Cougars have never ended the season undefeated in conference play. The fewest amount of conference games lost has been two, which happened in 2005, 2008, 2011, 2014 and 2015.
- **Home sweet home.** In Division I, BYU is one of four teams that are undefeated at home. The Cougars have amassed a perfect 16-0 record at Gail Miller Field. Florida State, Minnesota and Michigan are the only other teams with perfect home records.
- **WCC weekly awards.** For the sixth time this year, BYU softball swept the WCC weekly awards with McKenna Bull taking her eighth pitcher of the week nod and Caitlyn Larsen Alldredge winning player of the week for the third time. This is the second sweep in a row and the fourth of the last six. Bull has won two WCC Pitcher of the Week honors in a row, eight this year. The most she had in a single season was six in 2016, which she has surpassed. Alldredge hadn't received a WCC Player of the Week nod prior to this season and now this is her third.
- **Scoreless innings.** McKenna Bull threw 57.2-consecutive scoreless innings, a BYU record, spanning 12 games. In seven of those complete games, she has allowed only three hits or less. The streak began at Utah State on April 5 and ended against the Aggies in Provo on May 9.

## BYU NUMERICAL ROSTER

No.	Name	HT	POS	YR	B/T	Hometown/Previous School
1	Brooke Vander Heide	5-7	OF	Fr.	L/L	Sandy, UT/Alta HS
2	Rylee Jensen	5-8	OF	Fr.	L/L	Idaho Falls, ID/Skyline HS
3	Ashley Thompson	6-2	1B	Sr.	R/R	Connell, WA/Connell HS
5	McKenna Bull	5-10	P	Sr.	R/R	Ogden, UT/Weber HS
6	Ashley Godfrey	5-6	OF, C	So.	R/R	Buckeye, AZ/Estrella Foothills HS
7	Arianna Paulson	5-7	P, 1B	Jr.	R/R	Payson, AZ/Payson HS
8	Emilee Erickson	5-10	C	So.	R/R	Phoenix, AZ/Sandra Day O'Connor HS
9	Lauren Bell	5-9	2B, SS	Sr.	L/R	Murray, UT/Murray HS
10	Arianna Paulson	5-10	P, 1B	Fr.	R/R	Payson, AZ/Brightmont Academy
12	Brielle Breland	5-8	INF, OF	Jr.	R/R	Mesa, AZ/Grand Canyon University
13	McKenzie St. Clair	5-5	OF, 2B	Sr.	R/R	Peoria, AZ/Sunrise Mountain HS
16	Alexa Strid	5-8	SS	Jr.	R/R	Stephens City, VA/Karl Maeser Academy
18	Caitlyn Larsen Alldredge	5-10	3B, OF	Jr.	R/R	Centerville, UT/Viewmont HS
21	Libby Sugg	5-7	C	So.	R/R	Franklin, TN/Franklin HS
22	Madison Merrell	5-8	OF	Jr.	R/R	Queen Creek, AZ/Queen Creek HS
24	Olivia Sanchez	5-7	P, 1B	So.	R/R	Murrieta, CA/Murrieta Valley HS
26	Lexi Tarrow	5-8	OF	So.	L/R	Olympia, WA/A.G. West Black Hills HS
27	Allie Hancock	5-10	OF	So.	R/R	Gilbert, AZ/Basha HS
33	Kerisa Viramontes	5-5	P	Fr.	R/R	Norco, CA/Norco HS

Head Coach: Gordon Eakin (15th year)  
Assistant Coach: Pete Meredith (4th year)  
Assistant Coach: Kristin Delahoussaye (4th year)

Assistant Coach: Kevin Jensen (2nd year)  
Athletic Trainer: Chris Linde (18th year)  
Student Manager: Reyna Ae (1st year)



## NATIONAL RANKINGS

USA Today/NFCA Coaches Poll  
(as of 05/09/17)

#	Team (1st place)	Record	Previous Rnk.
1	Florida (22)	50-5	1
2	Minnesota (5)	51-3	4
3	Oregon (5)	44-6	5
4	Florida State	48-6-1	2
5	Arizona	48-7	3
6	Oklahoma	47-8	6
7	Auburn	45-9	9
8	Washington	40-11	7
9	Tennessee	44-9	11
10	UCLA	39-13	12
11	Texas A&M	42-9	8
12	James Madison	47-6	13
13	Utah	33-11	10
14	Louisiana	42-6	15
15	Alabama	40-15	14
16	Baylor	41-11	17
17	Michigan	41-10-1	19
18	Kentucky	35-16	16
19	Ole Miss	36-18	21
20	BYU	40-10	20
21	LSU	38-17	18
22	Arizona State	30-17	22
23	Marshall	40-8	23
24	South Carolina	32-22	RV
25	Georgia	33-21	RV

Others receiving votes:

Mississippi State (23), Florida International (17), Arkansas (14), Tulsa (12), Missouri (6), Saint Francis (Pa.) (6), Ohio State (4), USC Upstate (2), California (1), Illinois (1), Northern Iowa (1)

ESPN.com/USA Softball  
(as of 05/09/17)

#	Team (1st place)	Record	Previous Rnk.
1	Florida (12)	50-5	1
2	Oregon (4)	44-6	5
3	Minnesota (4)	51-3	4
4	Florida State	48-6-1	2
5	Arizona	48-7	3
6	Oklahoma	47-8	7
7	Tennessee	44-9	9
8	Auburn	45-9	10
9	Washington	40-11	8
10	UCLA	39-13	12
11	Texas A&M	42-9	6
12	Baylor	41-11	13
13	James Madison	47-6	14
14	Utah	33-11	11
15	Louisiana	42-6	16
16	Alabama	40-15	15
17	Michigan	41-10-1	17
18	Kentucky	35-16	18
19	Ole Miss	36-18	21
20	BYU	40-10	20
21	LSU	38-17	19
22	Arizona State	30-17	23
23	South Carolina	32-22	RV
T24	Marshall	40-8	25
T24	Ohio State	33-15	RV
T24	Tulsa	37-15	24

Other's receiving votes:

Mississippi State (19), Illinois (9), USC Upstate (9), FIU (4), Arkansas (3), Georgia (3), North Carolina (3), Wisconsin (3), Cal State Fullerton (2), Oklahoma State (2), California (1), Jacksonville State (1), Texas State (1)

**Bold: BYU**

*Italics: 2017 opponent*

## BYU'S HISTORY IN THE POLLS

## USA Today/NFCA Coaches Poll

2017:	2011:
2/14 - No. 25	Preseason - No. 16
2/21 - No. 23	2/15 - No. 23
3/07 - No. 25	2/22 - No. 25
3/14 - No. 25	
3/28 - No. 25	2010:
4/04 - No. 22	2/23 - No. 25
4/11 - No. 20	3/09 - No. 22
4/18 - No. 21	4/06 - No. 25
4/25 - No. 21	5/10 - No. 25
5/02 - No. 20	
5/09 - No. 20	

## ESPN.com/USA Softball

2017:	2011:
4/04 - No. 23	Preseason - No. 20
4/11 - No. 20	
4/18 - No. 19	2010:
4/25 - No. 20	3/09 - No. 23
5/02 - No. 20	
5/09 - No. 20	2006:
	Preseason - No. 25
2005:	2/22 - No. 25
5/15 - No. 25	

## BYU NOTABLES

## Strength of schedule

The 2017 schedule features 17 2016 NCAA Regional teams, eight Super Regional teams and four Women's College World Series teams. In the Puerto Vallarta College Challenge, BYU plays Auburn and Oklahoma, two teams that played for the national title, won by the Sooners. The Cougars will face teams from nine different conferences: the SEC, ACC, MWC, Pac-12, Big Ten, Big 12, Sun Belt, Southland Conference and Missouri Valley Conference.

## WCC: Year four

BYU enters the fourth season in the West Coast Conference after jumping around following its departure from the Mountain West. The Cougars played in the Western Athletic Conference in 2012 and the Pacific Coast Softball Conference in 2013 before softball was added in the WCC beginning in the 2014 season. Spanning the four conferences, BYU has won nine conference titles in a row after claiming the 2017 WCC title.

## Senior leadership

BYU returns four seniors: Lauren Bell, McKenna Bull, McKenzie St. Clair and Ashley Thompson. Between them, coming into 2017 they have started in 585 games. Bull is a two-time WCC Pitcher of the Year, Thompson is the reigning WCC Player of the Year and Bell was the 2016 WCC Defensive Player of the Year. Bull and Thompson were also named to the 2016 NFCA All-Pacific Region Second Team.

## All-WCC 2016

After winning its third WCC title in 2016, BYU swept the top conference awards, along with earning five spots on the All-WCC First Team and one on the second team.

Player of the Year: Ashley Thompson

Pitcher of the Year: McKenna Bull

Defensive Player of the Year: Lauren Bell

Co-Coaches of the Year: Gordon Eakin, Melissa McElvain (San Diego), Sami Strinz-Ward (LMU)

All-WCC First Team: Lauren Bell, Gordy Bravo, McKenna Bull, Alexa Strid, Ashley Thompson

All-WCC Second Team: Libby Sugg

## Postseason consistency

For the past 12 seasons, BYU has advanced to the NCAA regionals. The Cougars have gone to 13 NCAA regionals overall, advancing to super regionals just once in 2010.

## NFCA All-Region

Along with receiving top awards in conference play, McKenna Bull and Ashley Thompson received NFCA Division I All-Pacific Region Second Team accolades. They were the first BYU players to receive the honor since 2012.

## Student athletes

On and off the field, BYU softball players are making their mark. On the WCC Commissioner's Honor Roll for the 2015-16 academic year, Arianna Paulson earned Gold Honors (4.00-3.75) after her sophomore season. Infielders Lauren Bell and Ashley Thompson received Silver Honors (3.74-3.50). Three more on this year's roster gathered Bronze Honors (3.49-3.00): McKenzie St. Clair, Libby Sugg and Emilee Erickson. Bell also received WCC All-Academic honors for her pursuit of academic excellence in conjunction with her contributions to the team.

## Sisters in softball

Arianna and Arissa Paulson are the the third set of sisters to play together on a BYU softball team. In the inaugural softball season (2000), twins Jamie and Bryn Kreipl were on the roster. Sisters Anna and Alexandra Hudson played together from 2012-13. Arianna is a junior, Arissa is a freshman and both are pitchers. They are from Payson, Arizona.

## Gail Miller Field

BYU's field is part of Miller Park, a unique, combined baseball-softball facility. Baseball plays on Larry H. Miller field, while softball calls Gail Miller Field, a back-to-back mirror image of the pre-existing baseball field, home. It was the first combined facility of its kind when it opened in April 2001. BYU has a home record of 206-51 (.802) at the field.

Gail Miller Field has 2,100 chair seats all in the lower bowl, making it the fourth-largest on-campus NCAA softball facility at the time of its creation. The field dimensions are 2010 feet down the left-and right-field lines and 220 in center field.

**BYU SERIES RECORDS****SAINT MARY'S**

Overall series record: 17-0  
 Home vs. SMC: 10-0  
 Away at SMC: 3-0  
 Neutral sites: 4-0  
 Under Coach Eakin: 15-0  
 Longest win streak: 17  
 Last win: 1-0, 04/23/17  
 Longest losing streak: --  
 Last loss: --

**Regular-season finale at Saint Mary's this weekend**

PROVO, Utah – Following a pair of wins early in the week, No. 20 BYU softball wraps up regular season and West Coast Conference play with a three-game series at Saint Mary's this weekend.

BYU (42-10, 12-0 WCC) is looking to finish up conference play undefeated for the first time in program history at Saint Mary's (16-29, 2-10 WCC). The Cougars have won 21 games in a row after winning in-state matchups against Utah Valley and Utah State.

A single game will be played on Friday at 3 p.m. PDT. The series will wrap up with a doubleheader on Saturday starting at 12 p.m. PDT. Live stats will be available for all three games on the BYU softball schedule page.

**Opponent Outlook****Saint Mary's Gaels (16-29, 2-10 WCC)**

- The Gaels are currently in last place in the WCC, their two conference wins coming against Santa Clara and San Diego.

- BYU holds a perfect 17-0 all-time record over Saint Mary's. The Cougars have run-ruled the Gaels just twice in the history between these programs.

- The last time BYU played in Moraga, California, the first game of the series went to 10 innings with the Cougars enduring for the 7-3 win.

**BYU WINNING STREAKS**

20..... 2017  
 16..... 2014, 2009, 2007  
 15..... 2012  
 14..... n/a  
 13..... n/a  
 12..... 2011, 2003  
 11..... 2011  
 10..... 2015  
 9..... 2017  
 ..... 2013, 2010 (twice), 2005 (twice)  
 8..... 2016, 2015, 2006, 2005, 2001  
 7..... 2013 (twice)  
 ..... 2012, 2010 (twice), 2006, 2002  
 6..... 2012  
 ..... 2010, 2008 (twice), 2004  
 5..... 2017, 2015, 2013, 2012,  
 ..... 2011, 2009, 2008, 2007 (twice),  
 ..... 2005 (twice), 2003, 2002 (twice)

(Winning streaks of 5+ only)

**BYU HITTING STREAKS**

PLAYER	SEASON	CURRENT	CAREER
Lauren Bell	5	1	11
Brielle Breland	4	-	4
Emilee Erickson	1	-	6
Ashley Godfrey	1	1	1
Allie Hancock	1	-	1
Rylee Jensen	5	-	5
Caitlyn Larsen Alldredge	9	-	9
Madison Merrell	3	1	4
Arisa Paulson	2	-	2
McKenzie St. Clair	4	4	6
Alexa Strid	6	3	6
Libby Sugg	5	4	9
Lexi Tarrow	10	-	11
Ashley Thompson	4	3	8
Brooke Vander Heide	5	5	5

**BYU ON-BASE STREAKS**

PLAYER	SEASON	CURRENT	CAREER
Lauren Bell	11	1	15
Brielle Breland	8	8	8
Emilee Erickson	3	1	7
Ashley Godfrey	3	1	3
Allie Hancock	4	-	4
Rylee Jensen	11	4	11
Caitlyn Larsen Alldredge	10	-	10
Madison Merrell	4	1	6
Arisa Paulson	2	-	2
McKenzie St. Clair	4	4	17
Alexa Strid	11	3	11
Libby Sugg	10	4	10
Lexi Tarrow	13	-	14
Ashley Thompson	17	3	30
Brooke Vander Heide	8	5	8

**HOW MANY GAMES WITH... 2017 CAREER**

**PERFECT HITTING %  
(MIN. 3 AB)**

Lauren Bell	1	5
Ashley Godfrey	1	1
Rylee Jensen	1	1
Caitlyn Larsen Alldredge	5	6
Madison Merrell	-	1
McKenzie St. Clair	-	1
Alexa Strid	1	2
Libby Sugg	2	3
Ashley Thompson	2	7

**3+ HITS**

Lauren Bell	2	14
Ashley Godfrey	1	1
Rylee Jensen	3	3
Caitlyn Larsen Alldredge	5	6
Madison Merrell	-	4
McKenzie St. Clair	-	5
Alexa Strid	2	3
Libby Sugg	2	4
Lexi Tarrow	2	2
Ashley Thompson	2	13

**3+ RBI**

Lauren Bell	1	6
Brielle Breland	2	2
Rylee Jensen	3	3
Caitlyn Larsen Alldredge	6	9
Madison Merrell	3	6
McKenzie St. Clair	-	7
Alexa Strid	2	3
Libby Sugg	9	17
Lexi Tarrow	3	3
Ashley Thompson	5	19

**2+ STOLEN BASES**

Allie Hancock	-	1
Alexa Strid	-	1
Lexi Tarrow	-	1
Ashley Thompson	3	6

**10+ STRIKEOUTS**

McKenna Bull	3	19
--------------	---	----

**LAST TIME BYU...**

Recorded 10-14 hits in a game	10 vs. UVU (05/08/17)
Recorded 15-19 hits in a game	17 @ Santa Clara (05/06/17)
Recorded 20+ hits in a game	20 vs. Southern Utah (05/04/10)
Scored 10-14 runs	10 vs. UVU (05/08/17)
Scored 15+ runs	19 @ Santa Clara (05/06/17)
Scored 10+ runs in an inning	11 @ Santa Clara (05/06/17)
Drew eight or more walks	9 @ LMU (04/08/17)
Stole five or more bases	5 @ Fresno State (03/11/17)
Hit five or more home runs	5 vs. UVU (04/26/17)
Hit 10+ home runs in a game	10 @ Utah Valley (04/16/08)
Had 3+ players with 3+ hits	Hofstedt, Broderick, St. Clair vs. Idaho St. (03/29/14)
Struck out 15+ batters	15 @ Fresno State (03/05/09)
Defeated a team ranked 11-25	4-3 vs. No. 11/13 Utah (03/22/17)
Defeated a team ranked 6-10	7-2 vs. No. 9 Cal Berkeley (03/19/11)
Defeated a top 5 team	6-5 vs. No. 2/3 Oregon (03/25/14)
Lost to a top 5 team	1-0 @ No. 1/3 Oregon (03/30/17)
Lost a non-conference game at home	5-6 (8) vs. Southern Utah (04/05/16)
Lost a conference game at home	1-5 vs. Loyola Marymount (04/09/16)
Won a run-rule game	10-2 (6) vs. UVU (05/08/17)
Lost a run-rule game	9-0 (6) vs. No. 9 Arizona (02/23/17)
Won an extra-inning game	8-6 (8) @ Fresno State (03/11/17)
Lost an extra-inning game	5-6 (8) vs. Southern Utah (04/05/16)
Played an error-free game	Win vs. Utah State (05/09/17)
Didn't have a strikeout at the plate	vs. Oklahoma (03/12/16)
Multiple double plays	4 @ UVU (04/07/15)
Triple play	vs. San Jose State (02/11/16)
Had back-to-back home runs	Libby Sugg and Ashley Thompson vs. San Diego (04/29/17)
Had back-to-back-to-back home runs	Fitu, Atagi, Hudson-Shamo vs. UNLV (05/05/11)
Had 3+ players with 3+ RBIs	Merrell, Sugg, Thompson @ Santa Clara (05/06/17)

**LAST TIME A BYU PLAYER...**

Recorded five or more hits	5, Ashley Thompson vs. Pacific (04/10/15)
Recorded 3 or more hits	3, Rylee Jensen and Caitlyn Larsen Alldredge @ Santa Clara (05/06/17)
Hit 1,000 (min. 3 AB)	Caitlyn Larsen Alldredge (3 for 3) @ Santa Clara (05/06/17)
Scored four or more runs	4, Lauren Bell vs. Santa Clara (05/06/15)
Batted in five or more runs	5, Caitlyn Larsen Alldredge vs. San Diego (04/28/17)
Had a multi-home run game	2, Caitlyn Larsen Alldredge vs. San Diego (04/28/17)
Hit for the cycle	Never Happened
Hit a grand slam	Caitlyn Larsen Alldredge vs. San Diego (04/28/17)
Drew 4+ walks in a game	4, Jessica Dugas @ Utah Valley (05/02/12)
Stole 3+ bases in a game	3, Ashley Thompson vs. Miami (Ohio) (03/03/17)
Had a walk-off home run	Rylee Jensen vs. San Diego (04/28/17)
Had a walk-off hit	Lauren Bell fielder's choice vs. Wagner (03/16/17)

**LAST TIME A BYU PITCHER...**

Struck out 10+ batters	10, McKenna Bull @ Oregon State (04/01/17)
No walks (min. 4 IP)	McKenna Bull @ LMU (04/07/17)
Threw a no-hitter	Kerisa Viramontes vs. Nevada (02/17/17)
Threw a perfect game	Hannah Howell vs. LMU (04/13/13)



**2017 RECORD WHEN**

Overall	.42-10
Conference	.12-0
Non-Conference	.30-10
Home	.16-0
Away	.12-4
Neutral	.14-6
Day games	.29-9
Night games	.13-1
One Run Games	.3-2
Two Run Games	.8-1
Five or more run games	.22-5
Extra Inning games	.1-0
Shutouts	.17-4
Scoring 0-2 runs	.2-8
Scoring 3-5 runs	.16-2
Scoring 6-9 runs	.13-0
Scoring 10+ runs	.11-0
Opponent scores 0-2 runs	.31-2
Opponent scores 3-5 runs	.9-2
Opponent scores 6-9 runs	.2-4
Opponent scores 10+ runs	.0-2
BYU scores 1st inning	.20-1
Opponent scores 1st inning	.5-4
BYU scores first	.34-1
Opponent scores first	.8-9
BYU out-hits opponent	.34-3
Opponent out-hits BYU	.6-7
Equal number of hits	.2-0
BYU hits zero home runs	.11-9
BYU hits one home run	.17-1
BYU hits 2+home runs	.14-0
Opponent hits zero home runs	.32-3
Opponent hits one home run	.9-4
Opponent hits 2+ home runs	.1-3
BYU has no errors	.26-5
BYU has one error	.12-2
BYU has 2+ errors	.4-3
Opponent has no errors	.18-4
Opponent has one error	.16-3
Opponent has 2+ errors	.8-3
Game tied after fifth inning	.5-1
BYU leads after fifth inning	.24-0
BYU trails after fifth inning	.1-9
Game tied after sixth inning	.2-0
BYU leads after sixth inning	.25-0
BYU trails after sixth inning	.1-9
Mercy rule games	.15-1
In February	.7-5
In March	.15-5
In April	.14-0
In May	.6-0
On Monday	.1-0
On Tuesday	.3-0
On Wednesday	.6-0
On Thursday	.6-4
On Friday	.17-2
On Saturday	.9-4
vs. left-handed starter	.5-2
vs. right-handed starter	.37-8

**2017 TEAM GAME HIGHS**

At Bats	. . . . . 33 vs. LIU Brooklyn
Runs scored	. . . . . 19 @ Santa Clara
Hits	. . . . . 17 @ Santa Clara
RBI's	. . . . . 18 @ Santa Clara
Doubles	. . . . . 4 three times, last @ Santa Clara
Triples	. . . . . 2 @ Santa Clara
Home runs	. . . . . 5 vs. UVU
Stolen bases	. . . . . 5 twice, last @ Fresno State
Walks	. . . . . 11 vs. Detroit Mercy
Total Bases	. . . . . 31 vs. UVU
Assists	. . . . . 13 vs. Pacific
DPs turned	. . . . . 2 vs. San Diego
Strikeouts	. . . . . 13 vs. Wagner
Hits allowed	. . . . . 11 vs. Hawai'i
Walks allowed	. . . . . 9 vs. Texas State

**BYU IN THE NCAA**

**TEAM STAT RANKINGS**

(as of 05/08/17)

<u>Category</u>	<u>Value (ranking)</u>
Batting Average	.0325 (10)
Double Plays Per Game	.024 (205)
Doubles Per Game	1.45 (35)
Earned Run Average	2.30 (41)
Fielding Percentage	0.978 (5)
Hit Batters	15 (16)
Home Runs Per Game	1.04 (16)
On Base Percentage	0.415 (12)
Scoring	6.27 (11)
Slugging Percentage	0.530 (7)
Stolen Bases Per Game	1.14 (101)
Triples Per Game	0.29 (17)
WL Percentage	0.804 (14)

**INDIVIDUAL STAT RANKINGS**

(as of 05/08/17)

<u>Category</u>	<u>Name, value (ranking)</u>
Batting Average	Caitlyn Larsen Alldredge, 0.392 (96)
	Lexi Tarrow, 0.390 (106)
Earned Run Average	McKenna Bull, 1.30 (26)
Hit by Pitch Per Game	Brielle Breland, 0.24 (55)
Hits Allowed Per 7 Innings	McKenna Bull, 5.11 (61)
	Arissa Paulson, 5.33 (79)
Home Runs Per Game	Libby Sugg, 0.24 (60)
	Caitlyn Larsen Alldredge, 0.20 (144)
On Base Percentage	Lexi Tarrow, 0.494 (58)
RBI Per Game	Libby Sugg, 0.98 (40)
Runs Per Game	Caitlyn Larsen Alldredge, 0.84 (94)
	Ashley Thompson, 0.82 (109)
Sacrifice Hits Per Game	Lauren Bell, 0.20 (70)
Shutouts	McKenna Bull, 10 (7)
Slugging Percentage	Caitlyn Larsen Alldredge, 0.762 (36)
	Libby Sugg, 0.688 (65)
	Ashley Thompson, 0.585 (217)
	Rylee Jensen, 0.567 (254)
Strikeouts	McKenna Bull, 196 (22)
Strikeouts Per 7 Innings	McKenna Bull, 7.7 (41)
	Arissa Paulson, 6.9 (77)
Total Bases	Caitlyn Larsen Alldredge, 99 (85)
	Libby Sugg, 95 (119)
Triples Per Game	Ashley Thompson, 0.08 (86)
Victories	McKenna Bull, 27 (3)
Walks	Lexi Tarrow, 0.54 (121)
	Rylee Jensen, 0.53 (124)

**OPPONENTS IN THE NCAA**

**SAINT MARY'S STAT RANKINGS**

(as of 05/08/17)

<u>Category</u>	<u>Value (ranking)</u>
Batting Average	.0240 (259)
Double Plays Per Game	0.33 (98)
Doubles Per Game	0.91 (250)
Earned Run Average	2.72 (68)
Fielding Percentage	0.955 (187)
Hit Batters	10 (4)
Home Runs Per Game	0.18 (286)
Scoring	2.47 (282)
Slugging Percentage	0.309 (279)
Stolen Bases Per Game	0.62 (219)
Triples Per Game	0.16 (134)
WL Percentage	0.356 (239)

**INDIVIDUAL STAT RANKINGS**

(as of 05/08/17)

<u>Category</u>	<u>Name, value (ranking)</u>
Doubles Per Game	Hailey Sparacino, 0.29 (74)
Hit By Pitch Per Game	Hailey Sparacino, 0.24 (55)
Hits Allowed Per 7 Inn	Katie Moss, 5.84 (121)
Sacrifice Hits Per Game	Dylan Linton, 0.27 (23)
	Halle Sullivan, 0.17 (119)
Strikeouts	Katie Moss, 132 (87)
Strikeouts Per 7 Inn	Katie Moss, 6.6 (93)
Walks Allowed Per 7 Inn	Eryn McCoy, 1.76 (131)



### 2017 WCC STANDINGS (as of 05/08/17)

	WCC	Overall
<b>BYU</b>	<b>12-0</b>	<b>40-10</b>
Pacific	10-5	27-24
San Diego	6-6	20-21
Loyola Marymount	5-7	19-29
Santa Clara	4-11	12-35
Saint Mary's	2-10	15-29

### 2017 WCC PLAYERS OF THE WEEK

Week 1	Madison Casiano, San Diego
<b>Week 2</b>	<b>Rylee Jensen, BYU</b>
<b>Week 3</b>	<b>Lexi Tarrow, BYU</b>
<b>Week 4</b>	<b>Libby Sugg, BYU</b>
Week 5	Sara Silveyra, San Diego
Week 6	Amanda Dirks, LMU
Week 7	Cassidy Gustafson, Pacific
<b>Week 8</b>	<b>Caitlyn Larsen Alldredge, BYU</b>
Week 9	Ellie Fisher, Santa Clara
<b>Week 10</b>	<b>Caitlyn Larsen Alldredge, BYU</b>
Week 11	Ralene Estrada, Pacific
<b>Week 12</b>	<b>Rylee Jensen, BYU</b>
<b>Week 13</b>	<b>Caitlyn Larsen Alldredge, BYU</b>

### 2017 WCC PITCHERS OF THE WEEK

<b>Week 1</b>	<b>McKenna Bull, BYU</b>
<b>Week 2</b>	<b>Kerisa Viramontes, BYU</b>
Week 3	Marissa Young, Pacific
<b>Week 4</b>	<b>McKenna Bull, BYU</b>
<b>Week 5</b>	<b>Arissa Paulson, BYU</b>
<b>Week 6</b>	<b>McKenna Bull, BYU</b>
<b>Week 7</b>	<b>McKenna Bull, BYU</b>
<b>Week 8</b>	<b>McKenna Bull, BYU</b>
Week 9	Megan Sabbatini, San Diego
<b>Week 10</b>	<b>McKenna Bull, BYU</b>
Week 11	Megan Sabbatini, San Diego
<b>Week 12</b>	<b>McKenna Bull, BYU</b>
<b>Week 13</b>	<b>McKenna Bull, BYU</b>

### FINAL 2016 WCC STANDINGS

	WCC	Overall
<b>BYU</b>	<b>12-3</b>	<b>36-21</b>
Loyola Marymount	10-5	32-21
San Diego	8-7	22-29
Saint Mary's	7-8	20-27-1
Santa Clara	5-10	10-41
Pacific	3-12	20-28

**2016 WCC Player of the Year**  
Ashley Thompson

**2016 WCC Pitcher of the Year**  
McKenna Bull

**2016 WCC Co-Coaches of the Year**  
Gordon Eakin, BYU  
Melissa McElvain, San Diego  
Sami Strinz-Ward, LMU

### 2017 WCC PRESEASON POLL

#### 2017 WCC Softball Preseason Poll

Team (First Place Votes)	Points
<b>BYU (5)</b>	<b>25</b>
Loyola Marymount (1)	21
San Diego	17
Saint Mary's	12
Pacific	10
Santa Clara	5

#### 2017 All-WCC Preseason Softball Team

Name	Institution	Year	Position
<b>Position Players</b>			
<b>Lauren Bell</b>	<b>BYU</b>	<b>Sr.</b>	<b>2B/SS</b>
Alicia Brown	LMU	Jr.	3B
Alex Finie	LMU	Sr.	1B
Sydney Lahners	Pacific	Jr.	1B
Olivia Sandusky	San Diego	Sr.	OF
Rachel Sellers	Pacific	Jr.	C
Hailey Sparacino	Saint Mary's	Jr.	UT
Taylor Spence	San Diego	So.	OF
<b>Alexa Strid</b>	<b>BYU</b>	<b>Jr.</b>	<b>SS</b>
<b>Libby Sugg</b>	<b>BYU</b>	<b>So.</b>	<b>C</b>
<b>Ashley Thompson</b>	<b>BYU</b>	<b>Sr.</b>	<b>1B</b>
<b>Pitchers</b>			
<b>McKenna Bull</b>	<b>BYU</b>	<b>Sr.</b>	<b>RHP</b>
Katie Moss	Saint Mary's	Sr.	RHP
Megan Sabbatini	San Diego	Sr.	RHP

### WCC TEAM STAT RANKINGS

(as of 05/08/17)

Category	Value (ranking)
Batting Average	0.323 (1)
Slugging Percentage	0.530 (1)
On Base Percentage	0.412 (1)
Runs Scored	310 (1)
Hits	409 (1)
RBI	291 (1)
Doubles	72 (1)
Triples	15 (1)
Home Runs	53 (1)
Total Bases	670 (1)
At Bats	1265 (2)
Walks	169 (1)
Hit By Pitch	29 (T2)
Sacrifice Bunts	41 (T3)
Sacrifice Flies	10 (2)
Stolen Bases	57 (1)
ERA	2.30 (1)
Opponent Batting Average	0.219 (1)
Strikeouts	306 (1)
Fielding Percentage	0.978 (1)
Fielding Double Plays	12 (3)

### WCC INDIVIDUAL STAT RANKINGS

(as of 05/08/17)

Category	Name, value (ranking)
Batting Average	Caitlyn Larsen Alldredge, 0.389 (2)
	Lexi Tarrow, 0.381 (3)
Slugging Percentage	Caitlyn Alldredge, 0.762 (1)
	Libby Sugg, 0.696 (2)
	Ashley Thompson, 0.583 (4)
On-Base Percentage	Lexi Tarrow, 0.484 (1)
	Caitlyn Larsen Alldredge, 0.466 (3)
Runs Scored	Ashley Thompson, 41 (T1)
	Caitlyn Larsen Alldredge, 41 (T1)
	Lexi Tarrow, 37 (3)
	Rylee Jensen, 34 (4)
Hits	Lexi Tarrow, 51 (3)
RBI	Libby Sugg, 49 (1)
	Caitlyn Larsen Alldredge, 39 (2)
Doubles	Caitlyn Larsen Alldredge, 11 (4)
Triples	Ashley Thompson, 4 (1)
	Caitlyn Larsen Alldredge, 3 (2)
Home Runs	Libby Sugg, 12 (1)
	Caitlyn Larsen Alldredge, 10 (2)
	Ashley Thompson, 8 (4)
Walks	Lexi Tarrow, 26 (1)
	Rylee Jensen, 24 (T2)
	Ashley Thompson, 23 (4)
Hit By Pitch	Brielle Breland, 10 (2)
Stolen Bases	Ashley Thompson, 14 (2)
ERA	McKenna Bull, 1.30 (1)
Opposing Batting Average	McKenna Bull, 0.199 (1)
	Arissa Paulson, 0.220 (3)
Strikeouts	McKenna Bull, 196 (1)
Wins	McKenna Bull, 27 (1)

# GORDON EAKIN

**BYU HEAD COACH**  
2003-PRESENT



Eakin is entering his 15th season as the Cougars' head coach and his 18th season at BYU overall.

Eakin was named head coach in July 2002 after working as an assistant coach since the softball program's inception in 2000. Since that time he has led the Cougars to five Mountain West Conference championships, one Western Athletic Conference tournament championship, three West Coast Conference championship and 12 NCAA tournament appearances.

The 2016 WCC Co-Coach of the Year (third-consecutive year) has coached 12 All-Americans, 10 conference players of the year, four conference freshmen of the year, and four conference pitchers of the year during his tenure.

In 2010, Eakin guided the Cougars to 46 wins, the most in school history, as BYU advanced to the NCAA Super Regionals for the first time ever with wins over East Carolina and host Texas before ending its season at national runner-up Arizona. The Cougars finished second in the country in batting average, seventh in scoring and ninth in slugging percentage as a team.

Known as one of the best hitting coaches in the country, Eakin has helped BYU finish in the top-ten nationally six times in slugging percentage, six times in home runs per game, four times in batting average and four times in scoring.

In addition to his duties at BYU, Eakin was also an assistant coach and hitting coach for the USA National Team in 2009. In the summer of 2010, Eakin helped guide the National Team to a 17-2 record as USA won the World Championship in Venezuela, the World Cup in Oklahoma and the Japan Cup championship in Sendai, Japan.

Before entering the coaching ranks, Eakin was a successful baseball and softball player. After playing collegiate baseball at the University of Utah, Eakin signed with the Oakland Athletics organization where he played for three years.

Eakin went on to join the United States All-Star team, playing in three U.S. Olympic sports festivals in 1986, 1993 and 1994, winning bronze, silver and gold, respectively. While on the team, Eakin was honored on the ISC All-World First Team and was an ASA All-American. He would later go on to play shortstop on the internationally ranked Larry H. Miller Toyota Fast Pitch team, eventually earning induction into the Utah Fast Pitch Hall of Fame in 1998.

Eakin is a native of Holladay, Utah, and graduated from Granite High. He currently resides in Sandy, Utah, and is married to Barbi. They are the parents of three children (Alicia, Ryan & Parker) and have five grandsons.

## EAKIN AT A GLANCE

- Record of 601-268 (.691) in 14 years as head coach
- Former USA National Team hitting coach
- Seven-time coach of the year (WCC: 2014-2016, PCSC 2013 and MWC: 2009, 2010 & 2011)
- Led BYU to WCC championships in 2014-2016, the 2013 PCSC championship and the WAC tournament championship in 2012
- Guided Cougars to five Mountain West Conference championships (2005, 2007, 2009, 2010, 2011) while never finishing lower than third in the conference
- Led BYU to first-ever NCAA Super Regional appearance in 2010 and 12 straight NCAA tournament appearances overall
- Coached 12 All-Americans
- Coached 10 conference players of the year, 4 conference freshmen of the year and 4 conference pitchers of the year
- Coached 25 All-Region performers, 52 all-conference performers
- Guided BYU to top-10 national finishes in slugging percentage six times, home runs per game six times, batting average four times and scoring four times
- Coached two players who would go on to play professionally, including MWC Player of the Year Angeline Quiocho who finished first in the nation in home runs per game and RBI per game in 2010

## EAKIN COACHING RECORD

YEAR	Overall Record	CONF.	CONF. FINISH	NCAA
2003	36-17	10-7	3rd/MWC	-
2004	34-18	11-8	3rd/MWC	-
2005	45-14	16-2	1st/MWC	1-2
2006	43-22	15-5	2nd/MWC	1-2
2007	43-20	16-4	1st/MWC	2-2
2008	44-20	14-6	2nd/MWC	1-2
2009	40-18	12-2	1st/MWC	2-2
2010	46-13	12-3	1st/MWC	3-2
2011	40-18	11-2	1st/MWC	2-2
2012	45-15	15-4	1st/WAC	2-2
2013	33-25	19-5	1st/PCSC	0-2
2014	34-23	12-2	1st/WCC	1-2
2015	40-14	13-2	1st/WCC	1-2
2016	36-21	12-3	1st/WCC	1-2
2017	42-10	12-0	1st/WCC	-
<b>TOTAL</b>	<b>601-268 (.691)</b>	<b>200-55</b>	<b>-</b>	<b>16-22</b>
(15th Season)				



## PETE MEREDITH

**BYU ASSISTANT COACH**  
2014-PRESENT

### Coaching Experience

The Pitching Academy

### Playing Career

- Played professional men's fastpitch for Sportsman Enterprises, Dave Frye Plastering, Farm Tavern, Trans Aire International and Larry Miller Toyota
- Meredith pitched in a record 23 consecutive International Softball Congress World Tournaments

- Set records for most tournament wins (61), no hitters (8), strikeouts in a tournament (100) and strikeouts in a game (21)
- Named to the All-World Team seven times
- Inducted into the ASA/USA National Softball Hall of Fame in 2016 and into the International Softball Congress Hall of Fame in 2007
- Holds the record for most wins in ASA national championship play, compiling a 55-27 record before retiring from Major competition in 2002.
- Tied for most wins in one Men's Major National Championship with eight in 1988 for Trans-Aire of Elkhart, Ind. and is the record holder for most IP in one national tourney (88) in that same national championship.

### Hometown

Dunedin, New Zealand



## KRISTIN DELAHOUSSEY

**BYU ASSISTANT COACH**  
2014-PRESENT

### Coaching Experience

- Asst. Softball and Strength Coordinator Dixie State (2013)
- Fifth-Year coach BYU (2012)

### Playing Career

- Four-year starter at second base for BYU (2008-2011)
- Played and started every game of career except one weekend

- Named first-team all-conference and all-region three times
- For her career: second in doubles (45), walks (144), at bats (706) and runs (198) sixth in hits (233) and triples (6) seventh in total bases (347) eighth in stolen bases (31) and slugging percentage (.591) 10th in batting average at BYU

### Education

Brigham Young University (2012)

### Hometown

Las Vegas



## KEVIN JENSEN

**BYU VOLUNTEER ASSISTANT COACH**  
2016-PRESENT

### Coaching Experience

- Asst. baseball coach at Southern Utah
- Assistant baseball coach at Northridge High
- Assistant softball coach at Clearfield High
- Head softball coach at Layton High
- Head softball coach for Utah Express 14, 16 and 18 & under

- Utah Firebirds 18 & under at the ASA National Softball Championships
- Private softball and baseball instructor

### Playing Career

- Played with the Cincinnati Reds
- Kansas City Royals Baseball Academy nominee
- Played baseball at Utah, Southern Utah and Weber State

### Personal

Served an LDS mission in Ontario, Canada  
Niece Tracee Hoch Heaton played softball at BYU in 2006-07  
Wife is Suzi Miya Jensen and has three children and four grandchildren



No.	Name	Pos.	B/T	Ht.	Yr.	Hometown (Previous School)
9	Lauren Bell	2B, SS	L/R	5-9	Sr.	Murray, UT/Murray HS
12	Brielle Breland	INF, OF	R/R	5-8	Jr.	Mesa, AZ/Grand Canyon University
5	McKenna Bull	P	R/R	5-10	Sr.	Ogden, UT/Weber HS
8	Emilee Erickson	C	R/R	5-10	So.	Phoenix, AZ/Sandra Day O'Connor HS
6	Ashley Godfrey	OF	R/R	5-6	So.	Buckey, AZ/Estrella Foothills HS
27	Allie Hancock	OF	R/R	5-10	So.	Gilbert, AZ/Basha HS
2	Rylee Jensen	OF	L/L	5-8	Fr.	Idaho Falls, ID/Skyline HS
18	Caitlyn Larsen Alldredge	3B, OF	R/R	5-10	Jr.	Centerville, UT/Viewmont HS
22	Madison Merrell	OF	R/R	5-8	Jr.	Queen Creek, AZ/Queen Creek HS
7	Arianna Paulson	P, 1B	R/R	5-8	Jr.	Payson, AZ/Payson HS
10	Arissa Paulson	P, 1B	R/R	5-10	Fr.	Payson, AZ/Brightmont Academy
24	Olivia Sanchez	P, 1B	R/R	5-7	So.	Murrieta, CA/Murrieta Valley HS
13	McKenzie St. Clair	OF, 2B	R/R	5-5	Sr.	Peoria, AZ/Sunrise Mountain HS
16	Alexa Strid	SS	R/R	5-8	Jr.	Stephens City, VA/Karl Maeser Academy
21	Libby Sugg	C	R/R	5-7	So.	Franklin, TN/Franklin HS
26	Lexi Tarrow	OF	L/R	5-8	So.	Olympia, WA/A.G. West Black Hills HS
3	Ashley Thompson	INF	R/R	6-2	Sr.	Connell, WA/Connell HS
1	Brooke Vander Heide	OF	L/L	5-7	Fr.	Sandy, UT/Alta HS
33	Kerisa Viramontes	P	R/R	5-5	Fr.	Norco, CA/Norco HS

**Head Coach:** Gordon Eakin (15th year)

**Assistant Coach:** Pete Meredith (4th year)

**Assistant Coach:** Kristin Delahoussaye (4th year)

**Assistant Coach:** Kevin Jensen (2nd year)

**Athletic Trainer:** Chris Linde (18th year)

**Student Manager:** Reyna Ae (1st year)

**Pronunciations:**

Brielle Breland	Bree-el brEE-land	Arianna Paulson	AR-ee-awn-nuh
Alexa Strid	Stri-d	Lexi Tarrow	tehr-oh
Vander Heide	Hide	Kerisa Viramontes	Kerr-issa Veer-a-mont-ez

Kristin Delahoussaye	Dey-la-house-ee	Chris Linde	Lind-ee
Reyna Ae	Ray-nah Eye		

**SENIORS (4)**

Ashley Thompson  
McKenzie St. Clair  
Lauren Bell  
McKenna Bull

**JUNIORS (5)**

Brielle Breland  
Caitlyn Larsen Alldredge  
Madison Merrell  
Arianna Paulson  
Alexa Strid

**SOPHOMORES (7)**

Emilee Erickson  
Ashley Godfrey  
Allie Hancock  
Olivia Sanchez  
Libby Sugg  
Lexi Tarrow

**FRESHMEN (4)**

Rylee Jensen  
Arissa Paulson  
Brooke Vander Heide  
Kerisa Viramontes

**MARRIED (1)**

Caitlyn Larsen Alldredge

**PITCHERS (5)**

McKenna Bull  
Arianna Paulson  
Arissa Paulson  
Olivia Sanchez  
Kerisa Viramontes

**CATCHERS (2)**

Emilee Erickson  
Libby Sugg

**INFIELDERS (10)**

Lauren Bell  
Brielle Breland  
Caitlyn Larsen Alldredge  
Arianna Paulson  
Arissa Paulson  
McKenzie St. Clair  
Alexa Strid  
Ashley Thompson  
Olivia Sanchez

**OUTFIELDERS (10)**

Brielle Breland  
Ashley Godfrey  
Allie Hancock  
Rylee Jensen  
Caitlyn Larsen Alldredge  
Madison Merrell  
McKenzie St. Clair  
Alexa Strid  
Lexi Tarrow  
Brooke Vander Heide

**ARIZONA (8)**

Brielle Breland  
Emilee Erickson  
Ashley Godfrey  
Allie Hancock  
Madison Merrell  
Arianna Paulson  
Arissa Paulson  
McKenzie St. Clair

**CALIFORNIA (2)**

Olivia Sanchez  
Kerisa Viramontes

**IDAHO (1)**

Rylee Jensen

**TENNESSEE (1)**

Libby Sugg

**UTAH (4)**

Lauren Bell  
McKenna Bull  
Caitlyn Larsen Alldredge  
Brooke Vander Heide

**VIRGINIA (1)**

Alexa Strid

**WASHINGTON (1)**

Ashley Thompson

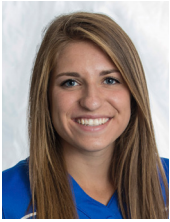

### Brooke Vander Heide • 1

5-7 • Freshman • OF • L/L • Sandy, Utah • Alta HS  
Career Stats

Season	GP	GS	AB	R	H	2B	3B	HR	RBI	BB	SO	SB	CS	SF	SH	HBP	AVG	SLG	OBP	PO	A	E	FLD
2017	42	34	80	22	29	3	1	0	12	10	14	8	0	0	3	0	.363	.425	.433	19	2	0	1.000
CAREER	42	34	80	22	29	3	1	0	12	10	14	8	0	0	3	0	.363	.425	.433	19	2	0	1.000

**Notable**

- Hit .714 during her senior season in high school
- Her 214 career hits is a Utah high school record
- Four-year letterwinner in volleyball

**Records**

**Season Highs**  
**At Bats** 3 13 times, last @ SCU (5/5/17)  
**Runs** 2 three times, last vs. San Diego (4/28/17)  
**Hits** 2 four times, last vs. USD (4/28/17)  
**RBI** 2 three times, last vs. UVU (5/8/17)  
**Walks** 3 vs. Detroit Mercy (3/3/17)  
**Stolen Bases** 1 eight times, last @ SCU (5/5/17)  
**Batting Average (min. 3 AB)** .667 four times, last vs. USD (4/28/17)  
**Slugging Percentage (min. 3 AB)** 1.333 @ SUU (4/11/17)

**Career Highs**  
**At Bats** 3 13 times, last @ SCU (5/5/17)  
**Runs** 2 three times, last vs. San Diego (4/28/17)  
**Hits** 2 four times, last vs. USD (4/28/17)  
**RBI** 2 three times, last vs. UVU (5/8/17)  
**Walks** 3 vs. Detroit Mercy (3/3/17)  
**Stolen Bases** 1 eight times, last @ SCU (5/5/17)  
**Batting Average (min. 3 AB)** .667 four times, last vs. USD (4/28/17)  
**Slugging Percentage (min. 3 AB)** 1.333 @ SUU (4/11/17)

**Season Highlights**

- Went 2/3 with 2 RBI vs. Louisville
- Batted .667 (2/3) vs. Sacramento State



### Rylee Jensen • 2

5-8 • Freshman • OF • L/L • Idaho Falls, Idaho • Skyline HS  
Career Stats

Season	GP	GS	AB	R	H	2B	3B	HR	RBI	BB	SO	SB	CS	SF	SH	HBP	AVG	SLG	OBP	PO	A	E	FLD
2017	47	45	134	35	46	10	1	6	32	25	12	6	2	1	4	2	.343	.567	.451	55	2	0	1.000
CAREER	47	45	134	35	46	10	1	6	32	25	12	6	2	1	4	2	.343	.567	.451	55	2	0	1.000

**Notable**

- 2016 Skyline Player of the Year
- Four-year letterwinner in basketball

**Records**

**Season Highs**  
**At Bats** 4 13 times, last @ SCU (5/6/17)  
**Runs** 3 four times, last @ SCU (5/6/17)  
**Hits** 4 vs. Nebraska (2/9/17)  
**RBI** 5 vs. San Diego (4/28/17)  
**Walks** 2 six times, last vs. San Diego (4/28/17)  
**Stolen Bases** 1 five times, last @ SCU (5/5/17)  
**Batting Average (min. 3 AB)** 1.000 vs. Nebraska (2/9/17)  
**Slugging Percentage (min. 3 AB)** 2.000 vs. San Diego (4/28/17)

**Career Highs**  
**At Bats** 4 13 times, last @ SCU (5/6/17)  
**Runs** 3 four times, last @ SCU (5/6/17)  
**Hits** 4 vs. Nebraska (2/9/17)  
**RBI** 5 vs. San Diego (4/28/17)  
**Walks** 2 six times, last vs. San Diego (4/28/17)  
**Stolen Bases** 1 five times, last @ SCU (5/5/17)  
**Batting Average (min. 3 AB)** 1.000 vs. Nebraska (2/9/17)  
**Slugging Percentage (min. 3 AB)** 2.000 vs. San Diego (4/28/17)

**Season Highlights**

- WCC Player of the Week (2/20, 5/1)
- Went 5/5 in first 5 career at bats
- Named to Puerto Vallarta College Challenge All-Tournament Team
- Tied single-game doubles record with 3 vs. Nevada
- Hit her first career home run vs. Sacramento State
- Career-high 3 RBI on 2/2 effort with 1 HR vs. UVU
- Career-best 5 RBI on 2/3 hitting with 3 runs vs. San Diego
- Hit two walk-off home runs in the doubleheader vs. San Diego in the bottom of the fifth to earn run-rule wins
- Louisville Slugger/NFCA National Player of the Week (5/2)
- Went 3/4 with 3 runs at Santa Clara



### Ashley Thompson • 3

6-2 • Senior • 1B • R/R • Connell, Washington • Connell HS  
Career Stats

Season	GP	GS	AB	R	H	2B	3B	HR	RBI	BB	SO	SB	CS	SF	SH	HBP	AVG	SLG	OBP	PO	A	E	FLD
2014	51	51	127	26	33	5	0	5	31	37	25	3	1	0	2	1	.260	.417	.430	65	12	5	.939
2015	53	52	147	32	46	7	0	8	42	32	34	13	0	2	1	2	.313	.524	.437	228	15	8	.968
2016	56	56	165	44	66	12	2	13	49	28	28	12	1	0	7	1	.400	.733	.490	285	9	5	.983
2017	51	51	147	42	48	6	4	8	38	24	23	14	2	1	1	2	.327	.585	.425	273	8	5	.983
CAREER	211	210	586	144	193	30	6	34	160	121	110	42	4	3	11	6	.329	.575	.447	851	44	23	.975

**Notable**

- Valedictorian of her high school
- Holds the Washington state career strikeout record with 1,117 and the career home run record with 51
- Named the 2013 Gatorade Player of the Year for the state of Washington
- Led her high school to three-straight 1A titles
- 2016 WCC Player of the Year
- NFCA All-Pacific Second Team

**Records**

**Season Highs**  
**At Bats** 4 eight times, last @ SCU (5/6/17)  
**Runs** 2 10 times, last vs. San Diego (4/29/17)  
**Hits** 3 twice, last vs. San Diego (4/29/17)  
**RBI** 4 @ SCU (5/6/17)  
**Walks** 3 vs. Sacramento State (3/11/17)  
**Stolen Bases** 3 vs. Miami (Ohio) (3/3/17)  
**Batting Average (min. 3 AB)** 1.000 twice, last vs. San Diego (4/29/17)  
**Slugging Percentage (min. 3 AB)** 2.667 vs. Texas State (2/17/17)

**Career Highs**  
**At Bats** 5 vs. Pacific (4/10/15)  
**Runs** 3 four times, last vs. Santa Clara (5/7/16)  
**Hits** 5 vs. Pacific (4/10/15)  
**RBI** 6 vs. Pacific (4/10/15)  
**Walks** 3 six times, last vs. Sacramento State (3/11/17)  
**Stolen Bases** 3 vs. Miami (Ohio) (3/3/17)  
**Batting Average (min. 3 AB)** 1.000 eight times, last vs. San Diego (4/29/17)  
**Slugging Percentage (min. 3 AB)** 3.000 vs. Saint Mary's (4/22/16)

**Season Highlights**

- Hit 2 home runs vs. Texas State
- 2nd-most stolen bases in a game by a BYU player with 3 vs. Miami
- Went 2/3 with 2 RBI and 2 runs vs. Maine
- Hit a three-run homer @ SUU
- Went 3/3 with 2 runs vs. Pacific
- On Senior Day, went 3/3 with 2 runs, 1 RBI and 1 home run
- Had a season-high 4 RBI on 2/4 hitting at Santa Clara



### McKenna Bull • 5

5-10 • Senior • P • R/R • Ogden, Utah • Weber HS

Career Stats

Season	GP	GS	W	L	CG	SHO	SV	IP	H	R	ER	BB	SO	2B	3B	HR	AB	HBP	AVG	ERA
2014	48	32	16	9	10	3	7	173.1	160	99	78	88	206	25	2	14	669	7	.239	3.15
2015	47	44	34	9	29	8	1	257.1	219	105	85	137	256	33	0	13	964	14	.227	2.31
2016	48	42	27	13	31	10	3	263.2	264	127	99	102	286	36	6	25	1030	8	.256	2.63
2017	34	28	27	4	20	10	1	178	130	42	33	52	196	13	1	10	652	5	.199	1.30
CAREER	177	146	104	35	90	31	12	872.1	773	373	295	379	944	107	9	62	3315	34	.233	2.37

**Notable**

- Three time 5A first team All-State and All-Area selection
- Led her team to the 2012 5A state championship
- 2015 and 2016 WCC Pitcher of the Year
- Led her high school to three-straight 1A titles
- NFCA All-Pacific Second Team

**Records**

Season Highs  
**Strikeouts** 11 vs. Miami (3/3/17)  
**ERA (min. 4 IP)** .00 16 times, last @ SCU (5/5/17)  
**Innings Pitched** 8.0 @ Fresno State (3/11/17)  
**Opponent Batting Average (min. 4 IP)** .059 vs. UVU (4/26/17)  
**Earned Runs** 7 vs. Texas A&M (2/25/17)  
**Hits** 8 four times, last @ Utah State (4/5/17)  
**Walks** 8 vs. Texas State (2/17/17)  
**At Bats** 34 @ Fresno State (3/11/17)

Career Highs  
**Strikeouts** 14 four times, last vs. Wisconsin (2/12/16)  
**ERA (min. 4 IP)** .00 44 times, last @ SCU (5/5/17)  
**Innings Pitched** 12.0 @ San Diego (5/13/16)  
**Opponent Batting Average (min. 4 IP)** .000 twice, last vs. UC Santa Barbara (3/19/16)  
**Earned Runs** 9 vs. Minnesota (2/15/14)  
**Hits** 13 twice, last vs. North Dakota State (5/15/15)  
**Walks** 8 twice, last vs. Texas State (2/17/17)  
**At Bats** 44 @ San Diego (5/14/16)

**Season Highlights**

- WCC Pitcher of the Week (2/13, 3/6, 3/20, 3/27, 4/3, 4/17, 5/1, 5/8)
- Pitched complete games in upset wins over No. 13 Washington, No. 11/12 Georgia and No. 11/13 Utah
- Named to Puerto Vallarta College Challenge All-Tournament Team
- Became BYU's career leader in strikeouts vs. Miami (Ohio) after throwing 11 Ks
- Broke BYU career wins record with victory over Dartmouth
- Notched career win 100 vs. San Diego, the first BYU pitcher to reach the century mark
- BYU-record 57.2-straight scoreless innings pitched



### Ashley Godfrey • 6

5-6 • Sophomore • OF, C • R/R • Buckeye, Arizona • Estrella Foothills HS

Career Stats

Season	GP	GS	AB	R	H	2B	3B	HR	RBI	BB	SO	SB	CS	SF	SH	HBP	AVG	SLG	OBP	PO	A	E	FLD
2015	9	0	7	3	3	0	0	0	0	0	1	0	0	0	0	0	.429	.429	.429	1	0	0	1.000
2017	15	1	10	3	4	0	0	0	2	1	0	1	0	0	0	1	.400	.400	.500	19	4	0	1.000
CAREER	24	1	17	6	7	0	0	0	2	1	1	1	0	0	0	1	.412	.412	.474	20	4	0	1.000

**Notable**

- Majoring in exercise and wellness
- Arizona Interscholastic Association All-State First Team 2010-12
- Lettered in volleyball and soccer, All-Section Second Team in soccer in 2013-14

**Records**

Season Highs  
**At Bats** 3 vs. Detroit Mercy (3/3/17)  
**Runs** 1 three times, last @ SCU (5/6/17)  
**Hits** 3 vs. Detroit Mercy (3/3/17)  
**RBI** 1 twice, last vs. Detroit Mercy (3/3/17)  
**Walks** 1 vs. Miami (3/3/17)  
**Stolen Bases** 1 vs. Nebraska (2/9/17)  
**Batting Average (min. 3 AB)** 1.000 vs. Detroit Mercy (3/3/17)  
**Slugging Percentage (min. 3 AB)** 1.000 vs. Detroit Mercy (3/3/17)

Career Highs  
**At Bats** 3 twice, last vs. Detroit Mercy (3/3/17)  
**Runs** 2 vs. Texas A&M (2/20/15)  
**Hits** 3 vs. Detroit Mercy (3/3/17)  
**RBI** 1 twice, last vs. Detroit Mercy (3/3/17)  
**Walks** 1 vs. Miami (3/3/17)  
**Stolen Bases** 1 vs. Nebraska (2/9/17)  
**Batting Average (min. 3 AB)** 1.000 vs. Detroit Mercy (3/3/17)  
**Slugging Percentage (min. 3 AB)** 1.000 vs. Detroit Mercy (3/3/17)

**Season Highlights**

- Went a career-best 3/3 vs. Detroit Mercy
- Notched one hit and one run at Santa Clara



### Arianna Paulson • 7

5-7 • Junior • P, 1B • R/R • Payson, Arizona • Payson HS

Career Stats

Season	GP	GS	W	L	CG	SHO	SV	IP	H	R	ER	BB	SO	2B	3B	HR	AB	HBP	AVG	ERA
2015	15	5	2	3	1	0	0	36.1	49	45	39	44	34	8	0	0	153	9	.320	7.51
2016	11	1	2	0	1	0	0	23.2	30	31	26	38	30	4	0	4	99	1	.303	7.69
2017	11	3	3	1	1	1	2	26	23	15	13	18	18	3	0	3	97	4	.237	3.50
CAREER	37	9	7	4	3	1	2	86	102	91	78	100	82	15	0	7	349	14	.292	6.35

**Notable**

- Younger sister Arissa is on the team
- Brother Sterling played rugby at BYU from 2012-14
- Great-grandfather played for the Washington Redskins
- Salutatorian of her high school class
- Also played volleyball and basketball

**Records**

Season Highs  
**Strikeouts** 3 four times, last @ Santa Clara (5/6/17)  
**ERA (min. 4 IP)** .00 vs. Detroit Mercy (3/3/17)  
**Innings Pitched** 5.0 vs. Detroit Mercy (3/3/17)  
**Opponent Batting Average (min. 4 IP)** .263 vs. Detroit Mercy (3/3/17)  
**Earned Runs** 4 twice, last vs. Maine (3/15/17)  
**Hits** 5 twice, last vs. Maine (3/15/17)  
**Walks** 4 vs. Texas A&M (2/25/17)  
**At Bats** 19 vs. Detroit Mercy (3/3/17)

Career Highs  
**Strikeouts** 7 @ San Diego (5/14/16)  
**ERA (min. 4 IP)** .00 vs. Detroit Mercy (3/3/17)  
**Innings Pitched** 7.0 @ San Diego (5/14/16)  
**Opponent Batting Average (min. 4 IP)** .160 @ San Diego (5/14/16)  
**Earned Runs** 7 vs. Tennessee (2/11/16)  
**Hits** 8 vs. San Jose State (2/5/16)  
**Walks** 9 vs. California (2/6/15)  
**At Bats** 25 @ San Diego (5/14/16)

**Season Highlights**

- Pitched her first career shutout against Detroit Mercy
- Came in as relief against Sacramento State and pulled out the win
- Picked up the save at Santa Clara, throwing 3 Ks in three innings



### Emilee Erickson • 8

5-10 • Sophomore • C • R/R • Phoenix, Arizona • Sandra Day O'Connor HS

Career Stats

Season	GP	GS	AB	R	H	2B	3B	HR	RBI	BB	SO	SB	CS	SF	SH	HBP	AVG	SLG	OBP	PO	A	E	FLD
2016	31	25	75	11	21	4	0	3	12	4	20	0	1	0	3	3	.280	.453	.341	116	15	2	.985
2017	10	5	16	3	1	0	0	0	0	1	3	0	0	0	0	2	.063	.063	.211	36	1	0	1.000
CAREER	41	30	97	14	22	4	0	3	12	5	23	0	1	0	3	5	.242	.385	.317	152	16	2	.988

**Notable**

- 21st member of her family to attend BYU
- Brother Brendon played baseball for BYU in 2013
- Captain of her team that won the 2015 Division I State Championship
- Voted Female Athlete of the Year at her high school

**Records**

**Season Highs**  
**At Bats** 3 three times, last @ SDSU (3/2/17)  
**Runs** 1 three times, last vs. Detroit Mercy (3/3/17)  
**Hits** 1 vs. Texas State (2/17/17)  
**RBI** --  
**Walks** 1 vs. Detroit Mercy (3/3/17)  
**Stolen Bases** --  
**Batting Average (min. 3 AB)** .000 three times, last @ SDSU (3/2/17)  
**Slugging Percentage (min. 3 AB)** .000 three times, last @ SDSU (3/2/17)

**Career Highs**  
**At Bats** 4 three times, last @ Utah (3/15/16)  
**Runs** 2 twice, last vs. Santa Clara (5/6/16)  
**Hits** 2 four times, last vs. Santa Clara (5/6/16)  
**RBI** 2 vs. Southern Utah (4/5/16)  
**Walks** 1 five times, last vs. Detroit Mercy (3/3/17)  
**Stolen Bases** --  
**Batting Average (min. 3 AB)** .667 twice, last vs. Santa Clara (5/6/16)  
**Slugging Percentage (min. 3 AB)** 1.667 vs. Santa Clara (5/6/16)

**Season Highlights**

- Will miss time due to foot injury



### Lauren Bell • 9

5-9 • Senior • 2B, SS • L/R • Murray, Utah • Murray HS

Career Stats

Season	GP	GS	AB	R	H	2B	3B	HR	RBI	BB	SO	SB	CS	SF	SH	HBP	AVG	SLG	OBP	PO	A	E	FLD
2014	53	52	161	33	53	4	0	1	8	12	29	5	1	0	4	2	.329	.373	.383	73	94	13	.928
2015	51	51	152	35	50	7	2	2	30	16	23	3	1	3	14	1	.329	.441	.390	102	74	5	.972
2016	54	54	166	43	62	6	1	2	20	20	21	4	0	4	16	1	.373	.458	.435	96	97	13	.937
2017	50	50	147	30	42	7	0	2	26	21	29	4	1	2	10	1	.286	.374	.374	94	62	8	.951
CAREER	208	207	626	141	207	24	3	7	84	69	102	16	3	9	44	5	.331	.412	.396	365	327	39	.947

**Notable**

- Has a twin brother
- 2012 4A First Team All-State selection by the Deseret News
- Led her team to the playoffs in 2012
- Also played basketball
- 2016 WCC Defensive Player of the Year

**Records**

**Season Highs**  
**At Bats** 5 @ Fresno State (3/11/17)  
**Runs** 3 twice, last @ Fresno State (3/11/17)  
**Hits** 4 @ Fresno State (3/11/17)  
**RBI** 4 vs. Pacific (4/15/17)  
**Walks** 3 vs. SUU (4/19/17)  
**Stolen Bases** 1 four times, last vs. Pacific (4/14/17)  
**Batting Average (min. 3 AB)** 1.000 vs. Nebraska (2/9/17)  
**Slugging Percentage (min. 3 AB)** 1.667 twice, last vs. UVU (4/26/17)

**Career Highs**  
**At Bats** 6 @ San Diego (5/13/16)  
**Runs** 4 twice, last vs. Santa Clara (5/6/16)  
**Hits** 4 @ Fresno State (3/11/17)  
**RBI** 5 vs. Southern Illinois (3/12/15)  
**Walks** 3 three times, last vs. SUU (4/19/17)  
**Stolen Bases** 1 15 times, last @ Fresno State (3/11/17)  
**Batting Average (min. 3 AB)** 1.000 four times, last vs. Nebraska (2/9/17)  
**Slugging Percentage (min. 3 AB)** 1.667 twice, last vs. UVU (4/26/17)

**Season Highlights**

- Went 3/3 in season opener vs. Nebraska
- Named to Puerto Vallarta College Challenge All-Tournament Team
- Career-high 4 hits @ Fresno State, 4/5 hitting w/ 3 runs
- Went 3/4 w/ 3 runs and 3 RBI in doubleheader vs. Maine
- Hit her second career grand slam vs. Pacific
- Went 2/3 with 2 runs and a homer vs. UVU



### Arissa Paulson • 10

5-10 • Freshman • P, 1B • R/R • Payson, Arizona • Brightmont Academy

Career Stats

Season	GP	GS	W	L	CG	SHO	SV	IP	H	R	ER	BB	SO	2B	3B	HR	AB	HBP	AVG	ERA
2017	22	18	9	3	8	2	1	88	67	36	34	52	87	14	2	3	309	3	.217	2.70
CAREER	22	18	9	3	8	2	1	88	67	36	34	52	87	14	2	3	309	3	.217	2.70

**Notable**

- Older sister Arianna is on the team
- Brother Sterling played rugby at BYU from 2012-14
- Great-grandfather played for the Washington Redskins
- Arizona Gatorade Softball Player of the Year for 2014-15
- Also played soccer and basketball

**Records**

**Season Highs**  
**Strikeouts** 9 vs. UVU (5/8/17)  
**ERA (min. 4 IP)** .00 twice, last vs. SUU (4/19/17)  
**Innings Pitched** 7.0 five times, last vs. SUU (4/19/17)  
**Opponent Batting Average (min. 4 IP)** .045 vs. SUU (4/19/17)  
**Earned Runs** 7 vs. Arizona (2/23/17)  
**Hits** 9 @ UCLA (3/25/17)  
**Walks** 6 twice, last vs. Arizona (2/23/17)  
**At Bats** 24 twice, last vs. Dartmouth (3/24/17)

**Career Highs**  
**Strikeouts** 9 vs. UVU (5/8/17)  
**ERA (min. 4 IP)** .00 twice, last vs. SUU (4/19/17)  
**Innings Pitched** 7.0 five times, last vs. SUU (4/19/17)  
**Opponent Batting Average (min. 4 IP)** .045 vs. SUU (4/19/17)  
**Earned Runs** 7 vs. Arizona (2/23/17)  
**Hits** 9 @ UCLA (3/25/17)  
**Walks** 6 twice, last vs. Arizona (2/23/17)  
**At Bats** 24 twice, last vs. Dartmouth (3/24/17)

**Season Highlights**

- First career win vs. Sacramento State
- WCC Pitcher of the Week (3/13)
- Notched 8 strikeouts in win @ LMU
- Pitched first career complete-game shutout vs. Pacific
- Gave up just one hit in a shutout vs. SUU
- Career-high 9 strikeouts against UVU





### Brielle Breland • 12

5-8 • Junior • INF, OF • R/R • Mesa, Arizona • Grand Canyon University

Career Stats

Season	GP	GS	AB	R	H	2B	3B	HR	RBI	BB	SO	SB	CS	SF	SH	HBP	AVG	SLG	OBP	PO	A	E	FLD
2017	45	36	92	26	27	6	2	4	24	5	16	6	1	0	3	11	.293	.533	.398	28	2	2	.938
CAREER	45	36	92	26	27	6	2	4	24	5	16	6	1	0	3	11	.293	.533	.398	28	2	2	.938

**Notable**

- Transfer from Grand Canyon University
- Had a .353 career batting average at GCU
- Hit .364 in 2016 and .333 in 2015
- All-WAC second team
- Four-year letterwinner in volleyball in high school
- Majoring in exercise science

**Records**

Season Highs  
**At Bats** 4 vs. UVU (4/26/17)  
**Runs** 2 three times, last @ Santa Clara (5/5/17)  
**Hits** 2 five times, last @ SCU (5/5/17)  
**RBI** 3 twice, last vs. Grand Canyon (5/3/17)  
**Walks** 1 five times, last vs. UVU (5/8/17)  
**Stolen Bases** 1 six times, last @ SCU (5/5/17)  
**Batting Average (min. 3 AB)** .667 four times, last @ SCU (5/5/17)  
**Slugging Percentage (min. 3 AB)** 2.333 @ LMU (2/7/17)

Career Highs  
**At Bats** 4 vs. UVU (4/26/17)  
**Runs** 2 three times, last @ Santa Clara (5/5/17)  
**Hits** 2 five times, last @ SCU (5/5/17)  
**RBI** 3 twice, last vs. Grand Canyon (5/3/17)  
**Walks** 1 five times, last vs. UVU (5/8/17)  
**Stolen Bases** 1 six times, last @ SCU (5/5/17)  
**Batting Average (min. 3 AB)** .667 four times, last @ SCU (5/5/17)  
**Slugging Percentage (min. 3 AB)** 2.333 @ LMU (2/7/17)

**Season Highlights**

- Went 2/3 w/ 1 run vs. McNeese State
- Had career highs in runs (2) and RBI (3) vs. Maine
- Went 2/3 at LMU with 1 run, 1 HR and 2 RBI
- Against Grand Canyon, went 2/3 with 3 RBI and a homer



### McKenzie St. Clair • 13

5-5 • Senior • OF • R/R • Peoria, Arizona • Sunrise Mountain HS

Career Stats

Season	GP	GS	AB	R	H	2B	3B	HR	RBI	BB	SO	SB	CS	SF	SH	HBP	AVG	SLG	OBP	PO	A	E	FLD
2014	56	54	157	36	55	10	2	5	34	29	20	6	1	1	2	1	.350	.535	.452	86	82	10	.944
2015	52	50	132	32	40	6	1	4	29	21	30	3	1	5	6	2	.303	.455	.394	44	13	5	.919
2016	50	47	125	15	22	3	0	6	21	16	22	3	0	0	3	1	.176	.344	.275	80	63	13	.917
2017	25	16	47	10	12	4	0	1	6	5	10	1	0	0	1	1	.255	.404	.340	10	1	0	1.000
CAREER	183	167	461	93	129	23	3	16	90	71	82	13	2	6	12	5	.280	.447	.378	220	159	28	.931

**Notable**

- Redshirt senior (redshirted in 2013)
- Graduated in top 10 percent of her HS class
- Lone Peak HS offensive MVP her freshman year
- Also played basketball

**Records**

Season Highs  
**At Bats** 4 vs. LIU Brooklyn (2/24/17)  
**Runs** 2 @ SUU (4/11/17)  
**Hits** 2 twice, last @ SUU (4/11/17)  
**RBI** 2 vs. LIU Brooklyn (2/24/17)  
**Walks** 2 vs. Detroit Mercy (3/3/17)  
**Stolen Bases** 1 vs. Dartmouth (3/24/17)  
**Batting Average (min. 3 AB)** .667 @ SUU (4/11/17)  
**Slugging Percentage (min. 3 AB)** 2.000 @ SUU (4/11/17)

Career Highs  
**At Bats** 5 @ Saint Mary's (4/3/15)  
**Runs** 3 three times, last vs. Pacific (4/10/15)  
**Hits** 3 five times, last @ Utah State (3/31/15)  
**RBI** 4 twice, last vs. San Diego (4/24/15)  
**Walks** 2 11 times, last vs. Detroit Mercy (3/3/17)  
**Stolen Bases** 2 vs. UVU (5/6/14)  
**Batting Average (min. 3 AB)** 1.000 vs. East Carolina (2/7/14)  
**Slugging Percentage (min. 3 AB)** 2.000 @ SUU (4/11/17)

**Season Highlights**

- Went 2/3 with 2 runs and a solo HR @ SUU



### Alexa Strid • 16

5-8 • Junior • SS • R/R • Stephens City, Virginia • Karl Maeser Academy

Career Stats

Season	GP	GS	AB	R	H	2B	3B	HR	RBI	BB	SO	SB	CS	SF	SH	HBP	AVG	SLG	OBP	PO	A	E	FLD
2015	49	47	115	23	26	5	0	2	12	12	17	3	1	0	6	4	.226	.322	.321	58	75	15	.899
2016	47	44	122	20	40	7	2	5	21	16	16	1	0	3	3	1	.328	.541	.401	30	14	3	.936
2017	51	51	140	25	43	9	2	4	28	14	13	2	1	1	8	1	.307	.486	.372	68	82	7	.955
CAREER	147	142	377	68	109	21	4	11	61	42	46	6	2	4	17	6	.289	.454	.366	156	171	25	.929

**Notable**

- Redshirt junior (redshirted in 2014)
- Led the Georgia East Cobb Bullets to a top 5 finish at the 2013 18-U Premier Nationals
- All-WCC First Team in 2016

**Records**

Season Highs  
**At Bats** 4 six times, last @ LMU (4/8/17)  
**Runs** 3 @ Santa Clara (5/6/17)  
**Hits** 3 twice, last vs. San Diego (4/28/17)  
**RBI** 4 twice, last vs. Pacific (4/14/17)  
**Walks** 2 twice, last @ SCU (5/6/17)  
**Stolen Bases** 1 twice, last @ OSU (4/1/17)  
**Batting Average (min. 3 AB)** 1.000 vs. San Diego (4/28/17)  
**Slugging Percentage (min. 3 AB)** 2.333 vs. Pacific (4/14/17)

Career Highs  
**At Bats** 5 twice, last @ San Diego (5/13/16)  
**Runs** 3 @ Santa Clara (5/6/17)  
**Hits** 3 three times, last vs. San Diego (4/28/17)  
**RBI** 4 twice, last vs. Pacific (4/14/17)  
**Walks** 2 eight times, last @ SCU (5/6/17)  
**Stolen Bases** 2 @ Santa Clara (5/2/15)  
**Batting Average (min. 3 AB)** 1.000 twice, last vs. San Diego (4/28/17)  
**Slugging Percentage (min. 3 AB)** 2.333 vs. Pacific (4/14/17)

**Season Highlights**

- Notched 4 RBI vs. Detroit Mercy
- Tied her career-high 3 hits vs. Sacramento State
- Went 2/3 with 2 runs and 2 RBI vs. Maine
- Tallied 2 hits, 2 runs and a homer against Dartmouth
- Went 2/3 with 4 RBI vs. Pacific
- Went a perfect 3/3 with 2 runs vs. San Diego
- Career-high 3 runs at Santa Clara



### Caitlyn Larsen Aildredge • 18

5-10 • Junior • 3B, OF • R/R • Centerville, Utah • Viewmont HS

Career Stats

Season	GP	GS	AB	R	H	2B	3B	HR	RBI	BB	SO	SB	CS	SF	SH	HBP	AVG	SLG	OBP	PO	A	E	FLD
2015	17	5	26	5	5	0	0	1	4	1	8	0	0	0	1	1	.192	.308	.250	13	12	2	.926
2016	52	48	128	12	32	4	1	2	15	16	33	2	1	2	1	2	.250	.344	.338	55	3	4	.935
2017	51	51	130	43	51	12	3	10	39	18	19	4	1	2	5	2	.392	.762	.467	44	103	3	.980
CAREER	120	104	284	60	88	16	4	13	58	35	60	6	2	4	7	5	.310	.532	.390	112	118	9	.962

**Notable**

- Only married player on this year's roster
- Brother Biss Larsen played baseball for Utah
- Lettered all four years in softball and basketball

**Records**

**Season Highs**  
**At Bats** 4 four times, last vs. UVU (5/8/17)  
**Runs** 3 three times, last @ SCU (5/6/17)  
**Hits** 3 five times, last @ SCU (5/6/17)  
**RBI** 5 vs. San Diego (4/28/17)  
**Walks** 2 twice, last @ OSU (3/31/17)  
**Stolen Bases** 1 four times, last vs. Grand Canyon (5/3/17)  
**Batting Average (min. 3 AB)** 1.000 five times, last @ SCU (5/6/17)  
**Slugging Percentage (min. 3 AB)** 3.000 vs. San Diego (4/28/17)

**Career Highs**  
**At Bats** 5 vs. Mount St. Mary's (3/3/16)  
**Runs** 3 three times, last @ SCU (5/6/17)  
**Hits** 3 six times, last @ SCU (5/6/17)  
**RBI** 5 vs. San Diego (4/28/16)  
**Walks** 3 @ Utah (3/15/16)  
**Stolen Bases** 1 six times, last vs. Grand Canyon (5/3/17)  
**Batting Average (min. 3 AB)** 1.000 six times, last @ SCU (5/6/17)  
**Slugging Percentage (min. 3 AB)** 3.000 vs. San Diego (4/28/17)

**Season Highlights**

- WCC Player of the Week (4/3, 4/17, 5/8)
- Game-winning RBI double vs. No. 13 Washington
- Went 2/4 with 3 RBI and a home run vs. Hawai'i
- Had 2 homers, 2 runs on 3/5 effort in doubleheader vs. Wagner
- Went 3/3 @ No. 15/16 UCLA
- Had 2 HRs on 2/3 hitting w/ 2 runs and 4 RBI @ Southern Utah
- Went 3/3 vs. Pacific with 3 RBI and 2 runs
- Hit a grand slam vs. San Diego while going 3/3 with 2 runs and 2 home runs
- Went 7/9 in three games @ Santa Clara, notching 6 runs



### Libby Sugg • 21

5-7 • Sophomore • C • R/R • Franklin, Tennessee • Franklin HS

Career Stats

Season	GP	GS	AB	R	H	2B	3B	HR	RBI	BB	SO	SB	CS	SF	SH	HBP	AVG	SLG	OBP	PO	A	E	FLD
2016	57	57	163	30	52	10	1	18	58	37	33	0	1	1	0	1	.319	.724	.446	228	15	4	.987
2017	50	49	138	27	49	10	0	12	49	17	20	4	0	2	4	2	.355	.688	.428	270	16	1	.997
CAREER	107	106	301	57	101	20	1	30	107	54	53	4	1	3	4	3	.336	.708	.438	558	31	5	.992

**Notable**

- Only the 2nd Cougar softball player out of Tennessee
- Won two ASA/USA National Championships with Tennessee Fury 97
- Only player to start every game in 2016
- Hit a grand slam against Saint Mary's in 2016

**Records**

**Season Highs**  
**At Bats** 4 six times, last @ SCU (5/5/17)  
**Runs** 2 seven times, last vs. UVU (5/8/17)  
**Hits** 3 twice, last @ SUU (4/11/17)  
**RBI** 5 vs. Nebraska (2/9/17)  
**Walks** 2 @ UCLA (3/25/17)  
**Stolen Bases** 1 four times, last vs. UVU (5/8/17)  
**Batting Average (min. 3 AB)** 1.000 twice, last @ SUU (4/11/17)  
**Slugging Percentage (min. 3 AB)** 2.667 vs. Utah (3/22/17)

**Career Highs**  
**At Bats** 4 22 times, last @ Utah State (4/5/17)  
**Runs** 2 13 times, last vs. UVU (5/8/17)  
**Hits** 3 three times, last vs. Washington (2/10/17)  
**RBI** 5 twice, last vs. Nebraska (2/9/17)  
**Walks** 3 vs. Santa Clara (5/7/16)  
**Stolen Bases** 1 four times, last vs. UVU (5/8/17)  
**Batting Average (min. 3 AB)** 1.000 three times, last @ SUU (4/11/17)  
**Slugging Percentage (min. 3 AB)** 2.667 vs. Utah (3/22/17)

**Season Highlights**

- Had 5 RBI vs. Nebraska
- Went 3/3 twice, first against Washington and then at SUU
- Hit a grand slam vs. Boston U
- WCC Player of the Week (3/6)
- Had 4 RBI vs. Sacramento State on 2/3 hitting
- A pair of two-run homers in win over No. 11/13 Utah
- Went 3/3 in win at SUU
- Notched 4 RBI at Utah State
- Went 2/3 with 2 RBI and 2 runs vs. UVU
- Had 3 RBI on 2-of-2 hitting with 2 runs vs. San Diego
- Three-run homer at Santa Clara, 4 RBI in the game



### Madison Merrell • 22

5-9 • Junior • OF • R/R • Queen Creek, Arizona • Queen Creek HS

Career Stats

Season	GP	GS	AB	R	H	2B	3B	HR	RBI	BB	SO	SB	CS	SF	SH	HBP	AVG	SLG	OBP	PO	A	E	FLD
2015	17	8	27	7	6	1	1	1	2	2	4	3	0	0	0	2	.222	.444	.323	19	7	3	.897
2016	49	39	121	21	36	7	1	4	27	9	16	2	1	1	2	1	.298	.471	.348	31	1	2	.941
2017	28	11	41	11	10	4	0	2	11	3	10	2	0	0	1	0	.244	.488	.295	15	2	1	.944
CAREER	94	58	189	39	52	12	2	7	40	14	30	7	1	1	3	3	.275	.471	.333	65	10	6	.926

**Notable**

- Won back-to-back national titles in 2012 and 2013 with the Queen Creek Ladycats
- Athlete and Player of the Year in 4A division in 2014
- Also played volleyball

**Records**

**Season Highs**  
**At Bats** 3 eight times, last @ UCLA (3/25/17)  
**Runs** 1 nine times, last vs. San Diego (4/29/17)  
**Hits** 2 vs. Miami (3/3/17)  
**RBI** 3 three times, last @ SCU (5/6/17)  
**Walks** 1 three times, last vs. Maine (3/15/17)  
**Stolen Bases** 1 twice, last vs. Sacramento State (3/11/17)  
**Batting Average (min. 3 AB)** .333 three times, last @ UCLA (3/25/17)  
**Slugging Percentage (min. 3 AB)** .333 three times, last @ UCLA (3/25/17)

**Career Highs**  
**At Bats** 4 12 times, last @ San Diego (5/14/16)  
**Runs** 2 four times, last vs. Santa Clara (5/7/16)  
**Hits** 3 four times, last vs. UTEP (3/4/16)  
**RBI** 4 vs. UC Santa Barbara (3/19/16)  
**Walks** 2 vs. Southern Illinois (2/27/15)  
**Stolen Bases** 1 seven times, last vs. Sacramento State (3/11/17)  
**Batting Average (min. 3 AB)** 1.000 vs. UTEP (3/4/16)  
**Slugging Percentage (min. 3 AB)** 2.333 vs. UTEP (3/4/16)

**Season Highlights**

- Hit a three-run home run against Pacific
- Hit a pinch-hit three-run homer vs. SUU
- Had 3 RBI on a double at Santa Clara



## Olivia Sanchez • 24

5-7 • Sophomore • P, 1B • R/R • Murrieta, California • Murrieta Valley HS

Career Stats

Season	GP	GS	W	L	CG	SHO	SV	IP	H	R	ER	BB	SO	2B	3B	HR	AB	HBP	AVG	ERA
2016	23	14	7	8	5	2	0	91	107	61	44	40	49	27	1	11	370	7	.289	3.38
2017	7	0	0	0	0	0	0	9	12	11	10	4	1	1	0	3	40	0	.300	7.78
CAREER	30	14	7	8	5	2	0	100	119	72	54	44	50	28	1	14	410	7	.290	3.78

### Notable

- Cousin of former BYU softball outfielder Monica Gonzales (2006-09)
- High school team was back-to-back league champions in 2013 and 2014
- Scholar athlete in 2012, 2013, 2015
- Southwestern League MVP in 2013 and 2015

### Records

Season Highs

**Strikeouts** 1 vs. LIU Brooklyn (2/24/17)

**ERA (min. 4 IP) --**

**Innings Pitched** 2.2 vs. Oklahoma (2/9/17)

**Opponent Batting Average (min. 4 IP) --**

**Earned Runs** 3 twice, last vs. LIU Brooklyn (2/24/17)

**Hits** 4 vs. Oklahoma (2/9/17)

**Walks** 1 four times, last @ Fresno State (3/10/17)

**At Bats** 12 vs. Oklahoma (2/9/17)

Career Highs

**Strikeouts** 6 twice, last @ Texas (4/2/16)

**ERA (min. 4 IP)** .00 seven times, last vs. Nebraska (5/20/16)

**Innings Pitched** 7.0 vs. Creighton (2/13/16)

**Opponent Batting Average (min. 4 IP)** .050 twice, last vs. Nebraska (5/20/16)

**Earned Runs** 6 vs. Missouri (2/27/16)

**Hits** 14 vs. Missouri (2/27/16)

**Walks** 6 vs. Missouri (2/27/16)

**At Bats** 31 vs. Missouri (2/27/16)

### Season Highlights



## Lexi Tarrow • 26

5-8 • Sophomore • OF • L/R • Olympia, Washington • A.G. West Black Hills HS

Career Stats

Season	GP	GS	AB	R	H	2B	3B	HR	RBI	BB	SO	SB	CS	SF	SH	HBP	AVG	SLG	OBP	PO	A	E	FLD
2016	42	31	89	22	23	3	1	0	6	7	20	5	0	0	3	2	.258	.315	.327	12	2	1	.933
2017	50	49	136	39	53	3	2	3	28	27	25	5	2	0	3	1	.390	.507	.494	18	1	0	1.000
CAREER	92	80	225	61	76	6	3	3	34	34	45	10	2	0	6	3	.338	.431	.431	30	3	1	.971

### Notable

- Full name is Lexi
- Two-year all-area and all-league player in the 2A Evergreen Conference
- Lettered in basketball, earning the defense award in the 2014-15 season
- Took third at nationals with the Washington Explosion 18 Gold Team

### Records

Season Highs

**At Bats** 5 vs. UVU (4/26/17)

**Runs** 3 vs. UVU (4/26/17)

**Hits** 4 vs. UVU (4/26/17)

**RBI** 3 three times, last vs. UVU (4/26/17)

**Walks** 2 three times, last vs. San Diego (4/28/17)

**Stolen Bases** 1 four times, last @ SUU (4/11/17)

**Batting Average (min. 3 AB)** .800 vs. UVU (4/26/17)

**Slugging Percentage (min. 3 AB)** 2.000 vs. UVU (4/26/17)

Career Highs

**At Bats** 5 vs. UVU (4/26/17)

**Runs** 3 vs. UVU (4/26/17)

**Hits** 4 vs. UVU (4/26/17)

**RBI** 3 three times, last vs. San Diego (4/28/17)

**Walks** 2 three times, last vs. San Diego (4/28/17)

**Stolen Bases** 2 vs. Creighton (2/13/16)

**Batting Average (min. 3 AB)** .800 vs. UVU (4/26/17)

**Slugging Percentage (min. 3 AB)** 2.000 vs. UVU (4/26/17)

### Season Highlights

- Hit first career home run vs. Nevada
- WCC Player of the Week (2/27)
- Had a career-high 3 hits @ Fresno State on 3/4 hitting
- Career-high 3 RBI on 2/3 hitting with 2 runs vs. Maine
- Went 2/4 with 3 RBI @ SUU
- Career night vs. UVU, going 4/5 with 3 RBI, 3 runs and 2 HRs, one of which was a walk-off homer to enforce the run-rule win



## Allie Hancock • 27

5-10 • Sophomore • OF • R/R • Gilbert, Arizona • Basha HS

Career Stats

Season	GP	GS	AB	R	H	2B	3B	HR	RBI	BB	SO	SB	CS	SF	SH	HBP	AVG	SLG	OBP	PO	A	E	FLD
2016	18	2	10	6	1	0	0	0	1	3	4	3	0	0	0	0	.100	.100	.308	3	0	0	1.000
2017	17	6	15	2	2	0	0	1	3	4	4	1	1	1	0	4	.133	.333	.417	6	1	0	1.000
CAREER	35	8	25	8	3	0	0	1	4	7	8	4	1	1	0	4	.120	.240	.378	9	1	0	1.000

### Notable

- Set the home run record at Basha HS in 2015 with 14 home runs (3rd in state)
- 2015 District Player of the Year
- Division I state runner up in 2012
- Won back-to-back national titles in 2012 and 2013 with the Lady Cats

### Records

Season Highs

**At Bats** 3 @ Fresno State (3/11/17)

**Runs** 1 twice, last vs. Detroit Mercy (3/3/17)

**Hits** 1 twice, last vs. Pacific (4/15/17)

**RBI** 2 vs. Nevada (2/17/17)

**Walks** 1 four times, last vs. Wagner (3/16/17)

**Stolen Bases** 1 vs. Pacific (4/14/17)

**Batting Average (min. 3 AB)** .000 @ Fresno State (3/11/17)

**Slugging Percentage (min. 3 AB)** .000 @ Fresno State (3/11/17)

Career Highs

**At Bats** 4 @ San Diego (5/14/16)

**Runs** 1 eight times, last vs. Detroit Mercy (3/3/17)

**Hits** 1 three times, last vs. Pacific (4/15/17)

**RBI** 2 vs. Nevada (2/17/17)

**Walks** 2 vs. Robert Morris (2/20/16)

**Stolen Bases** 2 vs. Robert Morris (2/20/16)

**Batting Average (min. 3 AB)** .250 @ San Diego (5/14/16)

**Slugging Percentage (min. 3 AB)** .250 @ San Diego (5/14/16)

### Season Highlights

- Hit first career home run vs. Nevada
- Had a sacrifice fly vs. San Diego



## Kerisa Viramontes • 33

5-5 • Freshman • P • R/R • Norco, California • Norco HS

### Career Stats

Season	GP	GS	W	L	CG	SHO	SV	IP	H	R	ER	BB	SO	2B	3B	HR	AB	HBP	AVG	ERA
2017	9	4	1	2	1	1	0	20	22	14	14	8	13	3	0	2	78	3	.282	4.90
CAREER	9	4	1	2	1	1	0	20	22	14	14	8	13	3	0	2	78	3	.282	4.90

### Notable

- Older brother Victor plays football at Cal
- First freshman to start the CIF Southern Section Division I Title game since 2006
- All-Inland First Team as a freshman

### Records

#### Season Highs

**Strikeouts** 3 vs. Nevada (2/17/17)

**ERA (min. 4 IP)** .00 vs. Nevada (2/17/17)

**Innings Pitched** 5.0 vs. Nevada (2/17/17)

**Opponent Batting Average (min. 4 IP)** .000 vs. Nevada (2/17/17)

**Earned Runs** 4 vs. McNeese State (3/2/17)

**Hits** 5 vs. McNeese State (3/2/17)

**Walks** 3 vs. McNeese State (3/2/17)

**At Bats** 16 vs. McNeese State (3/2/17)

#### Career Highs

**Strikeouts** 3 vs. Nevada (2/17/17)

**ERA (min. 4 IP)** .00 vs. Nevada (2/17/17)

**Innings Pitched** 5.0 vs. Nevada (2/17/17)

**Opponent Batting Average (min. 4 IP)** .000 vs. Nevada (2/17/17)

**Earned Runs** 4 vs. McNeese State (3/2/17)

**Hits** 5 vs. McNeese State (3/2/17)

**Walks** 3 vs. McNeese State (3/2/17)

**At Bats** 16 vs. McNeese State (3/2/17)

### Season Highlights

- Threw a no-hitter in her collegiate debut vs. Nevada
- WCC Pitcher of the Week (2/20)



2017 BYU SOFTBALL

INDIVIDUAL GAME AND SEASON RECORDS-17

Individual Game Records

At Bats

No.	Name	Date
8	Kate Walker vs. Colorado State	04/05/02
7	Brooke Cadiente vs. Colorado State	04/05/02
7	Lauren Watson-Perry vs. Colorado State	04/05/02
6	Gordy Bravo at San Diego	05/13/16
<b>6</b>	<b>Lauren Bell at San Diego</b>	<b>05/13/16</b>

Seven more players with 6

Hits

No.	Name	Date
<b>5</b>	<b>Ashley Thompson vs. Pacific</b>	<b>04/10/15</b>
5	Jessica Purcell-Fitu vs. Cal State Northridge	02/19/11
<b>4</b>	<b>Lauren Bell vs. Sacramento State</b>	<b>03/11/17</b>
<b>4</b>	<b>Rylee Jensen vs. Nebraska</b>	<b>02/09/17</b>
<b>4</b>	<b>Ashley Thompson vs. Saint Mary's</b>	<b>04/22/16</b>

29 more players with 4

Doubles

No.	Name	Date
<b>3</b>	<b>Rylee Jensen vs. Nevada</b>	<b>02/17/17</b>
3	Ashlee Robinson vs. Portland State	02/14/14
3	Katie Manuma vs. Seattle	02/13/14
3	JC Clayton vs. Utah	04/10/10
3	Jessica Purcell-Fitu vs. Sacramento State	03/19/09
3	Andrea Ramirez vs. DePaul	03/23/06

Home Runs

No.	Name	Date
3	Angeline Quiocho at UNLV	05/07/10

Two more players with 3

RBI

No.	Name	Date
8	Daniela Urincho-Snow at UVU	04/16/08
7	Katie Manuma vs. Seattle	02/13/14
7	Jessica Purcell-Fitu vs. UNLV	04/29/11
7	Jessica Purcell-Fitu at Utah	04/11/09
7	Jessica Purcell-Fitu vs. SUU	04/14/09
7	Ianeta Le'i vs. Utah	04/24/04
<b>6</b>	<b>Ashley Thompson vs. Pacific</b>	<b>04/10/15</b>

12 more players with 6

Walks

No.	Name	Date
6	Oli Keohohou vs. Utah	05/12/01
4	Jessica Dugas at UVU	05/02/12

Four more players with 4

Runs

No.	Name	Date
5	Daniela Urincho-Snow at UVU	04/16/08
<b>4</b>	<b>Lauren Bell vs. Santa Clara</b>	<b>05/06/16</b>
<b>4</b>	<b>Lauren Bell vs. UC Santa Barbara</b>	<b>02/19/15</b>

16 more players with 4

Stolen Bases

No.	Name	Date
4	JC Clayton vs. San Diego	03/23/13
<b>3</b>	<b>Ashley Thompson vs. Miami (Ohio)</b>	<b>03/03/17</b>
3	Krystle Chamberlain vs. New Mexico	04/16/05
3	Debbie Dodds vs. New Mexico	04/30/04
3	Lindsey Hodgen-Kelly at Utah State	03/21/01
<b>2</b>	<b>Ashley Thompson vs. Mount St. Mary's</b>	<b>03/03/16</b>

60 more players with 2

Strikeouts

No.	Name	Date
<b>14</b>	<b>McKenna Bull vs. Wisconsin</b>	<b>02/12/16</b>
<b>14</b>	<b>McKenna Bull at Saint Mary's</b>	<b>04/03/15</b>
<b>14</b>	<b>McKenna Bull vs. Maryland</b>	<b>02/19/15</b>
<b>14</b>	<b>McKenna Bull vs. Valparaiso</b>	<b>03/14/14</b>
14	Christina Gwyn-Trice vs. Campbell	05/16/08
14	Christina Gwyn-Trice vs. UNLV	04/26/08
14	Summer Tobias vs. New Mexico	05/13/05
13	Tori Almond vs. Seattle	02/08/13
13	Paige Affleck at Hawaii	03/17/11
13	Christina Gwyn-Trice vs. SUU	02/07/08

Innings Pitched

No.	Name	Date
16.0	Niki Andersen vs. Colorado	04/05/02
<b>12.0</b>	<b>McKenna Bull at San Diego</b>	<b>05/13/16</b>
12.0	Marion DeWitt-Wallentine at Utah	05/06/00
10.0	Christie Zinanti vs. Ball State	03/14/09
10.0	Summer Tobias vs. New Mexico	05/13/05

No-Hitters

Name	Date
<b>Kerisa Viramontes vs. Nevada</b>	<b>02/17/17</b>
<b>McKenna Bull vs. UC Santa Barbara</b>	<b>03/19/16</b>
<b>McKenna Bull vs. San Jose State</b>	<b>02/11/16</b>

16 other no-hitters

Perfect Game

Name	Date
Hannah Howell vs. Loyola Marymount	04/13/13
Summer Tobias vs. UVU	03/30/05

Triple Plays

Name	Date
Coco Tau'ali/ <b>McKenzie St. Clair</b> /Katie Manuma	02/20/14
Ashlee Robinson/Stacie Toney/Katie Manuma	05/17/12

Individual Single Season

Batting Average

No.	Name	Year
.458	Oli Keohohou	2001
.444	Gordy Bravo	2015
.435	Lacy Hofstedt	2015

2017 Leader: .386, Caitlyn Larsen Alldredge

At Bats

No.	Name	Year
206	Ianeta Le'i	2006
201	JC Clayton	2013
199	Cortney Nix Clark	2007

2017 Leader: 150, Ashley Thompson

Runs

No.	Name	Year
76	Angeline Quiocho	2010
70	Oli Keohohou	2001
58	Oli Keohohou	2003

2017 Leader: 42, Ashley Thompson

Hits

No.	Name	Year
85	Ianeta Le'i	2006
82	Jennifer Whiteley	2007
80	JC Clayton	2010

2017 Leader: 53, Lexi Tarrow

Home Runs

No.	Name	Year
28	Angeline Quiocho	2010
23	Jodi Norton	2007
21	Oli Keohohou	2001
20	Ianeta Le'i	2006
20	Oli Keohohou	2003
19	Andrea Ramirez	2010
<b>18</b>	<b>Four players, most recently Libby Sugg</b>	<b>2016</b>

2017 Leader: 12, Libby Sugg

RBI

No.	Name	Year
90	Angeline Quiocho	2010
88	Delaney Willard	2012
83	Jessica Purcell Fitu	2009
82	Ianeta Le'i	2006
66	Andrea Ramirez	2010
66	Daniela Urincho-Snow	2008
64	Jessica Purcell Fitu	2011
60	Oli Keohohou	2001
59	Jodi Norton	2007
<b>58</b>	<b>Libby Sugg</b>	<b>2016</b>

2017 Leader: 51, Libby Sugg

Stolen Bases

No.	Name	Year
25	Lacey Hofstedt	2013
25	Lacey Hofstedt	2015
20	Lindsey Hodgen Kelly	2001
20	Lindsey Hodgen Kelly	2000
17	JC Clayton	2013
16	Monica Gonzales	2008
15	Angeline Quiocho	2007
14	Lacey Hofstedt	2011
14	Liz Smith Vander Linden	2002
<b>13</b>	<b>Five players, last Ashley Thompson</b>	<b>2015</b>

2017 Leader: 14, Ashley Thompson

Walks

No.	Name	Year
73	Oli Keohohou	2001
67	Oli Keohohou	2002
60	Oli Keohohou	2003

50	Ashlyn Russell	2006
45	Kristin Delahoussaye	2008
42	Kristin Delahoussaye	2011
<b>37</b>	<b>Libby Sugg</b>	<b>2016</b>
<b>37</b>	<b>Ashley Thompson</b>	<b>2014</b>

2017 Leader: 27, Lexi Tarrow

On-Base Percentage

No.	Name	Year
.636	Oli Keohohou	2001
.619	Oli Keohohou	2002
.609	Oli Keohohou	2003
.510	Gordy Bravo	2015
.506	Kristin Delahoussaye	2008
.505	Delaney Willard	2012
.498	Angeline Quiocho	2010
<b>.490</b>	<b>Ashley Thompson</b>	<b>2016</b>

2017 Leader: .485, Lexi Tarrow

Slugging Percentage

No.	Name	Year
1.016	Oli Keohohou	2003
.993	Oli Keohohou	2001
.956	Angeline Quiocho	2010
.891	Oli Keohohou	2002
.859	Delaney Willard	2012
.807	Jessica Purcell Fitu	2009
.786	Ianeta Le'i	2006
.776	Daniela Urincho Snow	2008
.766	Jodi Norton	2007
<b>.733</b>	<b>Ashley Thompson</b>	<b>2016</b>
<b>.724</b>	<b>Libby Sugg</b>	<b>2016</b>

2017 Leader: .750, Caitlyn Larsen Alldredge

Wins

No.	Name	Year
<b>34</b>	<b>McKenna Bull</b>	<b>2015</b>
32	Paige Affleck	2010
<b>28</b>	<b>McKenna Bull</b>	<b>2017</b>

Losses

No.	Name	Year
16	Marion DeWitt Wallentine	2001
14	Hannah Howell	2013
14	Meghann Pricer	2000
<b>13</b>	<b>McKenna Bull</b>	<b>2016</b>

2017 Leader: 4, McKenna Bull

Complete Games

No.	Name	Year
<b>31</b>	<b>McKenna Bull</b>	<b>2016</b>
<b>29</b>	<b>McKenna Bull</b>	<b>2015</b>
24	Paige Affleck	2011

2017 Leader: 21, McKenna Bull

Shutouts

No.	Name	Year
<b>10</b>	<b>McKenna Bull</b>	<b>2016</b>
<b>10</b>	<b>McKenna Bull</b>	<b>2017</b>
<b>8</b>	<b>McKenna Bull</b>	<b>2015</b>
8	Summer Tobias	2008

Saves

No.	Name	Year
<b>7</b>	<b>McKenna Bull</b>	<b>2014</b>
4	Katie Manuma	2013
4	Hannah Howell	2010
4	Paige Affleck	2009
<b>3</b>	<b>Four players, most recently McKenna Bull</b>	<b>2016</b>

2017 Leader: 2, Arianna Paulson

Innings Pitched

No.	Name	Year
<b>263.2</b>	<b>McKenna Bull</b>	<b>2016</b>
<b>257.1</b>	<b>McKenna Bull</b>	<b>2015</b>
247.1	Paige Affleck	2010

2017 Leader: 185.0, McKenna Bull

Strikeouts

No.	Name	Year
<b>286</b>	<b>McKenna Bull</b>	<b>2016</b>
<b>256</b>	<b>McKenna Bull</b>	<b>2015</b>
245	Christina Gwyn Trice	2008
234	Paige Affleck	2011
222	Paige Affleck	2010
213	Paige Affleck	2009
207	Christie Zinanti	2009
<b>206</b>	<b>McKenna Bull</b>	<b>2014</b>

2017 Leader: 205, McKenna Bull

Individual Career Records

Batting Average		
No.	Name	Years Played
.436	Oli Keohohou	2001-03
.398	JC Clayton	2010-13
.382	Angeline Quiocho	2007-10
.368	Gordy Bravo	2013-16

Active leader: .331, Lauren Bell

At Bats		
No.	Name	Years Played
759	JC Clayton	2010-13
706	Kristin Delahoussaye	2008-11
704	Jessica Purcell Fitu	2008-11

Active leader: 627, Lauren Bell

Runs		
No.	Name	Years Played
215	Angeline Quiocho	2007-10
198	Kristin Delahoussaye	2008-11
191	JC Clayton	2010-13

Active leader: 142, Lauren Bell

Hits		
No.	Name	Years Played
302	JC Clayton	2010-13
265	Angeline Quiocho	2007-10
250	Jessica Purcell Fitu	2008-11

Active leader: 208, Lauren Bell

Doubles		
No.	Name	Years Played
51	Andrea Ramirez	2006-10
45	Kristin Delahoussaye	2008-11
45	Ianeta Le'i	2003-06

Active leader: 30, Ashley Thompson

Triples		
No.	Name	Years Played
13	Jennifer Whiteley	2004-07
10	Lauren Watson Perry	2002-05
9	JC Clayton	2010-13

Active leader: 6, Ashley Thompson

Home Runs		
No.	Name	Years Played
66	Angeline Quiocho	2007-10
59	Oli Keohohou	2001-03
50	Jessica Purcell Fitu	2008-11

Active leader: 34, Ashley Thompson

RBI		
No.	Name	Years Played
235	Jessica Purcell Fitu	2008-11
206	Ianeta Le'i	2003-06
201	Angeline Quiocho	2007-10

Active leader: 162, Ashley Thompson

Stolen Bases		
No.	Name	Years Played
79	Lacey Hofstedt	2011-15
47	JC Clayton	2010-13
45	Angeline Quiocho	2007-10
<b>42</b>	<b>Ashley Thompson</b>	<b>2014-pres.</b>
40	Lindsey Hodgen Kelly	2000-01

Active leader: 40, Lindsey Hodgen Kelly

Walks		
No.	Name	Years Played
200	Oli Keohohou	2001-03
144	Kristin Delahoussaye	2008-11
<b>119</b>	<b>Ashley Thompson</b>	<b>2014-pres.</b>

Active leader: 119, Ashley Thompson

On-Base Percentage		
%	Name	Years Played
.622	Oli Keohohou	2001-03
.454	JC Clayton	2010-13
.454	Angeline Quiocho	2007-10

Active leader: .425, Ashley Thompson

Slugging Percentage		
%	Name	Years Played
.968	Oli Keohohou	2001-03
.747	Angeline Quiocho	2007-10
.654	Ianeta Le'i	2003-06

Active leader: .585, Ashley Thompson

Wins		
No.	Name	Years Played
<b>105</b>	<b>McKenna Bull</b>	<b>2014-pres.</b>
91	Paige Affleck	2008-11
63	Christie Zinanti	2007-10

Losses		
No.	Name	Years Played
<b>35</b>	<b>McKenna Bull</b>	<b>2014-pres.</b>
34	Paige Affleck	2008-11
27	Christie Zinanti	2007-10

Complete Games		
No.	Name	Years Played
<b>91</b>	<b>McKenna Bull</b>	<b>2014-pres.</b>
74	Paige Affleck	2008-11
43	Christie Zinanti	2007-10

Shutouts		
No.	Name	Years Played
<b>31</b>	<b>McKenna Bull</b>	<b>2014-pres.</b>
20	Paige Affleck	2008-11
15	Christie Zinanti	2007-10

Saves		
No.	Name	Years Played
<b>12</b>	<b>McKenna Bull</b>	<b>2014-pres.</b>
8	Hannah Howell	2010-13
7	Paige Affleck	2008-11

Innings Pitched		
No.	Name	Years Played
<b>879.1</b>	<b>McKenna Bull</b>	<b>2014-pres.</b>
803.1	Paige Affleck	2008-11
572.2	Christie Zinanti	2007-10

Strikeouts		
No.	Name	Years Played
<b>953</b>	<b>McKenna Bull</b>	<b>2014-pres.</b>
803	Paige Affleck	2008-11
524	Christie Zinanti	2007-10

Team Single Game

At Bats		
No.	Game	Date
58	vs. Colorado State	04/05/02
44	at Utah	05/06/00
42	at San Diego	05/13/16
42	at Utah	04/24/04

Hits		
No.	Game	Date
26	at Utah Valley	04/16/08
21	vs. Cal State Fullerton	02/20/10
21	Southern Utah	04/19/05
20	at Southern Utah	05/04/10
20	vs. Illinois	03/18/05

Doubles		
No.	Game	Date
7	Southern Utah	04/05/16
7	at Sacramento State	03/19/09
6	at Southern Utah	03/25/08
6	at Utah	04/02/05
5	vs. Cal State Fullerton	02/20/10

Nine more with 5

Triples		
No.	Game	Date
3	vs. Central Connecticut State	03/19/04
3	at UNLV	04/19/03
3	Utah State	03/15/03
3	vs. Northern Iowa	03/09/01
2	vs. Fresno State	03/18/16

20 more with 2

Home Runs		
No.	Game	Date
10	at Utah Valley	04/16/08
5	Southern Utah	04/07/10

Four more with 5

Walks		
No.	Game	Date
13	vs. Southern Utah	01/31/03
12	vs. Utah State	04/13/12
<b>11</b>	<b>vs. Detroit Mercy</b>	<b>03/03/17</b>

Three more games with 11

Runs		
No.	Game	Date
22	at Utah Valley	04/16/08
21	vs. Utah Valley	02/04/05
20	at Southern Utah	05/04/10
20	vs. Texas Southern	03/25/08

Runs in a Single Inning		
No.	Game	Date
12	at Southern Utah	03/25/08
11	vs. Saint Mary's	05/03/13
11	vs. Cal State Northridge	02/17/12
10	New Mexico	04/29/06
10	vs. Utah Valley	02/04/05
10	at San Diego	03/10/01
9	at UNLV	04/14/11

Stolen Bases		
No.	Game	Date
7	at Santa Clara	03/24/00
6	vs. Robert Morris	02/20/16
6	at San Diego	03/23/13
5	vs. Southern Illinois	02/27/15

Strikeouts		
No.	Game	Date
15	at Fresno State	03/05/09
14	vs. Wisconsin	02/11/16
14	at Saint Mary's	04/03/15
14	vs. Maryland	02/19/15
14	vs. Campbell	05/16/08
14	vs. UNLV	04/26/08
14	vs. New Mexico	05/13/05
13	at Utah Valley	04/06/13

Team Single Season)

Batting Average			
No.	Year	Walks	Year
.338	2010	235	2012
.328	2015	233	2006
.325	2008	225	2011
.320	2009	211	2003
.315	2012	209	2014
.313	2007	202	2010

At Bats			
No.	Year	Runs	Year
1735	2006	406	2010
1718	2008	375	2008
1705	2007	368	2006
1633	2010	360	2007
1620	2012	356	2011
1609	2009	354	2012

Hits			
No.	Year	Slugging Percentage	Year
558	2008	.559	2010
538	2006	.542	2008
534	2007	.527	2007
522	2010	.510	2005
515	2009	.507	2003
510	2012	.488	2004

Home Runs			
No.	Year	Stolen Bases	Year
87	2007	89	2013
84	2010	76	2011
82	2008	69	2008
68	2005	67	2015
63	2006	59	2012
60	2000	58	2010

RBI			
No.	Year	Strikeouts	Year
385	2010	488	2008
354	2004	420	2009
345	2008	386	2011
342	2006	379	2014
327	2007	365	2016
318	2011	360	2010

Total Bases			
No.	Year		
931	2008		
913	2010		
899	2007		
812	2006		
788	2005		
770	2009		

**Bold:** on this year's roster

More on records can be found at [byucougars.com/w-softball/](http://byucougars.com/w-softball/)