



BYU Women's Basketball

Athletic Communications • 30 Smith Fieldhouse • Provo, Utah • 84602
801-422-8948 office • 801-422-0633 fax • website: www.byucougars.com

Women's Basketball Contact: Norma Collett • 801-422-4908 office • 801-372-0989 cell
• email: norma_collett@byu.edu

BYU Women's Basketball - (02/01/12)

Game #24: No. 22 BYU (20-3, 8-1) @ Pepperdine (10-10, 5-4)

2011-12 SCHEDULE/Results

Date	Opponent	Time/Results
Nov. 3	Western Oregon, Exh.	W 90-61
Nov. 4	Dixie State College, Exh.	W 91-54
Nov. 11	Duke (BYUtv)	L 55-61
Nov. 14	@ Tulsa	W 64-61
Nov. 16	@ Kansas State	L 46-59
Nov. 19	@ Weber State	W 84-67
Nov. 23	Wisconsin (BYUtv)	W 77-59
Nov. 26	Eastern Washington (BYUtv)	W 77-58
Nov. 29	@ BYU-Hawaii	W 88-27
Dec. 1	vs. Arizona @ BYU-H.	W 82-73
Dec. 3	vs. Syracuse @ BYU-H.	W 83-59
Dec. 8	Southern Utah (BYUtv)	W 82-49
Dec. 10	Utah (BYUtv)	W 63-58
Dec. 17	@ Utah State	W 73-65
Dec. 22	Nevada (BYUtv)	W 84-53
Dec. 31	@ St. Mary's*	L 48-54
Jan. 2	@ Portland*	W 79-53
Jan. 5	LMU* (BYUtv)	W 80-47
Jan. 7	@ San Francisco*	W 76-67
Jan. 12	Pepperdine* (BYUtv)	W 80-56
Jan. 14	@ San Diego*	W 62-53
Jan. 19	@ LMU*	W 72-48
Jan. 21	Portland* (BYUtv)	W 76-55
Jan. 25	@ Seattle University	W 69-57
Jan. 28	@ Santa Clara*	W 74-64
Feb. 2	@ Pepperdine*	7 p.m.
Feb. 4	St. Mary's* (BYUtv)	1 p.m.
Feb. 9	Gonzaga* (BYUtv)	7 p.m.
Feb. 16	San Francisco* (BYUtv)	7 p.m.
Feb. 18	San Diego* (BYUtv)	1 p.m.
Feb. 23	Santa Clara* (BYUtv)	7 p.m.
Feb. 25	@ Gonzaga* (BYUtv)	2 p.m.
Feb. 29-Mar. 5	@ WCC Tournament	TBA

THIRD STRAIGHT ROAD GAME, AT PEPPERDINE IN WCC ACTION

Game #24 - No. 22 BYU (20-3, 8-1) @ Pepperdine (10-10, 5-4), 2/1/12	
Tip Off:	7 p.m. PT
Arena:	Firestone Fieldhouse
Live Stats:	byucougars.com
Series History:	BYU leads 3-1
Last Meeting:	BYU won 80-56 in Provo on 1/12/12

Tied for first place in the latest WCC standing and on a nine-game win streak, the No. 22 Cougar women's basketball team (20-3, 8-1) is set to play its third straight league game on the road.

BYU travels to Malibu, Calif., to take on Pepperdine (10-10, 5-4) on Thurs., Feb. 2 at 7 p.m., PT from Firestone Fieldhouse on the Waves campus.

2011-12 BYU Probable Starters

No.	Name	Pos.	Ht.	Yr.	PPG	RPG
32	Dani Peterson	F	6-1	Sr	7.1	5.1
35	Kristen Riley	C	6-3	Sr	11.1	7.2
33	Haley Steed	G	5-4	Sr	8.0	5.2
04	Kim Parker	G	5-11	So	10.9	3.1
21	Lexi Eaton	G	5-10	Fr	10.6	2.8

2011-12 Bench Players

No.	Name	Pos.	Ht.	Yr.	PPG	RPG
05	Jennifer Hamson	C	6-7	So	8.2	5.0
12	Stephanie Vermunt	G/F	6-0	So	67	2.2
02	Stephanie Rovetti	G	5-6	Fr/RS	3.2	1.2
11	Xojian Harry	G	5-11	Fr	2.9	0.8
41	Morgan Bailey	F	6-2	Fr/RS	2.4	1.8
03	Ashley Garfield	G	5-11	Fr	1.9	1.2
10	Alexis Kaufusi	F	6-1	Jr	1.7	1.3
30	Kylie Brown^	G	5-7	Fr	0.9	0.1
14	Mackenzie Nielson	G/F	6-0	Fr	0.2	0.7
01	Sadi Dias	G	5-7	Fr	0.0	0.0
55	Kari Ryser^	G	5-8	So	0.0	0.0
50	Valerie Nawahine^	G	5-7	Fr	0.0	1.0

^ Indicates walk-on for 2011-12.

Home Games played at Marriott Center
All Times Local to Site *Indicates WCC Games

2011-12 BASKETBALL STAFF

Head Coach: Jeff Judkins (Utah '78)
Office Phone: 801-422-8035
Best time to call: 9-10 a.m., daily
Assistant Coach: Chris Boettcher (BYU, '94)
Office Phone: 801-422-8155
Email address: chris_boettcher@byu.edu
Assistant Coach: Melinda Bendall (BYU, '07)
Office Phone: 801-422-1548
Email address: melinda_bendall@byu.edu
Assistant Coach: Ray Stewart (UVU, '00)
Office Phone: 801-422-7682
Email address: ray_stewart@byu.edu
Dir. of Operations: Wendy Anae (CS Fullerton, '90)
Office Phone: 801-422-2074



BYU 2011-12 Quick Facts

University Information

Location: Provo, Utah
 Founded: Oct. 15, 1875
 Elevation: 4,553 feet
 Enrollment: 33,278
 Nickname: Cougars
 Mascot Cosmo
 Colors: Dark Blue and White

Team Information

2011-12 Overall Record: 20-3, 8-1
 2010-11 Overall Record: 25-9
 2010-11 MWC Record/Finish: 15-1/1st
 Coach Judkins Overall Record: 225-111/10
 Letterwinners R/L: 7/4
 Starters R/L: 2/3
 Newcomers: 5

Roster Breakdown

Letterwinners Returning: (7)

Haley Hall – 5-4 Sr. G (8.5 ppg, 3.3 rpg)
 Jennifer Hamson – 6-7 Fr. C (7.7 ppg, 5.1 rpg)
 Alexis Kaufusi – 6-1 So. F (4.9 ppg, 2.8 rpg)
 Kim Parker – 5-11 Fr. G (5.0 ppg, 2.5 rpg)
 Dani Peterson – 6-1 Jr. F (4.0 ppg, 3.1 rpg)
 Kristen Riley – 6-3 Sr. F (8.9 ppg, 5.4 rpg)
 Stephanie Vermunt – 6-0 Fr. G/F (3.4 ppg, 1.5 rpg)

Letterwinners Lost: (4)

Marie Beck - 5-8 Sr. G (0.2 ppg, 0.4 rpg)
 Mindy Bonham – 5-10 Sr. G (13.0 ppg, 3.7 rpg)
 Jazmine Foreman - 5-5 Sr. G (5.9 ppg, 2.6 rpg)
 Coriann Fraughton - 5-5 Sr. G (11.5 ppg, 7.2 rpg)

Starters Returning: (2)

Haley Hall – 5-4 Sr. G (8.5 ppg, 3.3 rpg)
 Jennifer Hamson – 6-7 Fr. C (7.7 ppg, 5.1 rpg)

Starters Lost: (3)

Mindy Bonham – 5-10 Sr. G (13.0 ppg, 3.7 rpg)
 Jazmine Foreman - 5-5 Sr. G (5.9 ppg, 2.6 rpg)
 Coriann Fraughton - 5-5 Sr. G (11.5 ppg, 7.2 rpg)

Returning Redshirts: (2)

Morgan Bailey – 6-2 Fr. C, Orem, UT/Timpanogos HS
 Stephanie Rovetti – 5-6 Fr. G, Reno, NV/Reno HS

Newcomers: (5)

Sadi Dias - 5-7 Fr. G, St. George, UT/Pine View HS
 Lexi Eaton - 6-0 Fr. G/F, Mapleton, UT/Springville HS
 Ashley Garfield - 5-11 Fr. G, Morgan, UT/Morgan HS
 Xojian Harry - 5-11 Fr. G, Bountiful, UT/Viewmont HS
 MacKenzie Nielson - 6-0 Fr. F, Springville, UT/Springville HS

2011-12 TEAM SUMMARY

- ✓ Shooting from field: (.449, 618-1375)
- ✓ Shooting from three-point line: (.362, 159-439)
- ✓ Shooting from free-throw line: (.727, 279-384)
- ✓ Average points per game: 72.8
- ✓ Average rebounds per game: 40.3
- ✓ Average assists per game: 18.8
- ✓ Average steals per game: 9.7
- ✓ Average blocks per game: 6.0
- ✓ Average turnovers per game: 16.0

2011-12 PLAYER SUMMARY

- ◆ Leading scorer: Senior Kristen Riley - averages 11.1 points
- ◆ Leading rebounder: Riley - averages 7.2 boards per game
- ◆ Assist & Steals leader: Senior co-captain Haley Steed - 154 and 48 respectively.
- ◆ Top blocker: Jennifer Hamson - 56 total
- ◆ Best field goal percentage: Dani Peterson - (.586, 68-116)
- ◆ Best free throw percentage: Kim Parker - (.820, 41-50)
- ◆ Best 3-pt field goal percentage: Stephanie Vermunt - (.557, 34-61)

TEAM CAPTAINS SELECTED

Seniors Haley Steed and Kristen Riley were chosen by their teammates as co-captains for the 2011-12 season. It marks Steed's fourth straight co-captain selection.

WINNINGEST COACH IN BYU HISTORY

☐ BYU head coach Jeff Judkins became the all-time winningest coach in BYU women's basketball history, picking up his 220th career win when the Cougars defeated Pepperdine, 80-56 Thurs. Jan. 12, 2012. Judkins record on that night was 220-111 (.665) in his 11th season as head coach of the women's program. He passed former BYU coach Courtney Leishman (1977-89) who finished at BYU with a 219-124 (.638) record.

RECORD BREAKING PLAYERS

- ☐ Haley Steed has recorded 479 assists as of 01/30/12, which places her in fourth place all-time. She needs 26 to tie for third place with All-American and current WNBA player Erin Thorn's 505 career total.
- ☐ Steed has 195 steals to date and needs 34 to tie for seventh place with Karina Zapata's career high 229.
- ☐ Steed has made 166 3-pointers as of 01/30/12 putting her in sixth place overall. She needs five to tie for fifth place with Thais Kidd's career best 171.
- ☐ Kristen Riley has 76 blocks as of 01/30/12 and needs three to tie for fifth place all-time with Cathy Nixon's 79.
- ☐ Riley has grabbed 640 rebounds as of 1/30/12, putting her in eighth place overall. She needs 33 to tie for seventh with her sister Lauren Varley (Riley) who ended her career with a total of 673 rebounds.
- ☐ As of 01/30/12, 6-7 sophomore center Jennifer Hamson has tallied 101 blocks and needs 24 to tie for fourth place all-time with the 125 recorded by Jill Adams.

AP Top 25 Poll, 1/30/12 - Week 12

Rk. School

1. Baylor (21-0)
2. Notre Dame (21-1)
3. Connecticut (19-2)
4. Stanford (18-1)
5. Duke (17-2)*
6. Kentucky (20-2)
7. Miami, Fla. (19-3)
8. Tennessee (16-5)
9. Maryland (18-3)
10. Wisconsin-Green Bay (19-0)
11. Ohio State (20-2)
12. Delaware (18-1)
13. Rutgers (17-4)
14. Louisville (17-4)
15. Purdue (18-4)
16. Nebraska (18-3)
17. Georgetown (17-5)
18. Texas A&M (14-5)
19. Penn State (16-5)
20. Gonzaga (19-3)*
21. Georgia (16-6)
22. **BYU (20-3)**
23. North Carolina (16-5)
24. Georgia Tech (16-6)
25. Texas Tech (15-5)

*Denotes BYU Opponent

Receiving Votes: Kansas St. (13)*

USA Today ESPN Div. I Top 25

Coaches' Poll. 1/31/12 - Week 12

Rk. School

1. Baylor (21-0)
2. Notre Dame (21-1)
3. Connecticut (20-2)
4. Stanford (18-1)
5. Kentucky (20-2)
6. Duke (17-3)*
7. Miami, Fla. (19-3)
8. Tennessee (16-5)
9. Wisconsin-Green Bay (19-0)
10. Maryland (18-3)
11. Ohio State (20-2)
12. Louisville (17-4)
13. Delaware (18-1)
14. Rutgers (17-4)
15. Georgetown (17-5)
16. Texas A&M (14-5)
17. Purdue (18-4)
18. Nebraska (18-3)
19. Gonzaga (19-3)*
20. Georgia (16-6)
21. Penn State (16-5)
22. Georgia Tech (16-6)
23. DePaul (16-6)
24. North Carolina (16-5)
25. Kansas (16-4)

*Denotes BYU Opponent

Receiving Votes: BYU (8), Kansas St.*(2)

COUGS BREAK INTO TOP 25

The week of Jan. 23 and with an 18-3, 7-1 mark the team broke into the AP Poll with a No. 23 ranking. They receiving votes (1) the week of 1/16/12 as well as the week of 12/26/11 when the Cougars were 11-2.

The week of 12/26/11 they also received one vote in the USA Today ESPN Coaches Poll. On Jan. 24 they got (5) votes in the USA Today ESPN Coaches Poll. In the poll for the week of Jan. 31 the team got (8) votes.

LAST TIME IN THE POLLS

The last time that BYU was ranked in the polls was during the 2006-07 season.

On Monday, Nov. 13, 2006, the Cougars were ranked No.24

On Friday, Nov. 17, 2006, the Cougars were ranked No. 18

On Wednesday, Nov. 27, 2006, the Cougars were ranked No. 23

On Saturday, Dec. 2, 2006, the Cougars were ranked No. 22

WIN STREAK

BYU is currently on a nine-game win streak, winning the last eight league games. Earlier this season the Cougars won 10 games in a row, which was the longest current winning streak in the West Coast Conference before losing its debut game competing in the WCC, a 48-54 decision at Saint Mary's.

Last season BYU went on a 12-game win streak during the 2011 Mountain West Conference race.

The longest win streak in the program's history is 15 games played from 12/31/92 to 2/26/93.

BYU WOMEN'S BASKETBALL

PAGE 4

2011-12 NCAA Ranking Summary - (as of 01/30/12)	
Category - Team	Rank
Assists Per Game	4th
Assist Turnovers Ratio	8th
Blocked Shots	10th
Field-Goal Percentage	13th
Won-Loss Percentage	13th
Scoring Margin	17th
Three-Point Field Goal Percentage	20th
Three-Point Field Goals Per Game	24th
Field-Goal Percentage Defense	27th
Scoring Offense	28th
Three-Point Field Goal Defense	39th
Free Throw Percentage	50th
Category - Player	Rank
Assist Turnover Ratio - H. Steed	10th
Assists Per Game - H. Steed	7th
Blocked Shots Per Game - J.Hamson	19th
Assist Turnover Ratio - K. Parker	36th

2011-12 BYU record when...	
Category	Record
BYU leads at the half	17-0
Opponent leads at the half	3-3
Score is tied at the half	0-0
Game goes into overtime	0-0
BYU shoots 50% or better	7-0
Opponent shoots 50% or better	0-0
BYU makes five or more 3-pointers	16-2
Opponent makes five or more 3-pointers	7-1
BYU outrebounds opponent	14-1
Opponent outrebounds BYU	3-2
Rebounds are equal	3-0
BYU has 16 and under turnovers	12-1
Opponent has 16 and under turnovers	8-1
BYU has 17-20 turnovers	6-1
Opponent has 17-20 turnovers	6-2
BYU has more than 20 turnovers	2-1
Opponent has more than 20 turnovers	7-0

Double Doubles		
Player	2011-12	Career
#5 Hamson	14 pts/10 rbs vs. Portland, 1/21/12	16 pts/13 rbs @ TCU, 1/19/11
	10 pts/10 rbs vs. Nevada, 12/22/11	
#10 Kaufusi		12 pts/11 rbs vs. SUU, 11/24/09
		10 pts/11 rbs vs. UNM, 1/27/10
#32 Peterson	14 pts/10 rbs vs. SY @ Laie, 12/3/11	same
#33 Steed	11 pts/14 asts vs. Pepperdine, 1/12/12	19 pts/11 asts vs. USU, 3/19/11
	12 pts/15 rbs vs. No. 8 Duke, 11/11/11	
#35 Riley	17 pts/11 rbs @ Santa Clara, 1/28/12	11 pts/10 rbs vs. USC, 3/23/11
	16 pts/10 rbs @ Seattle, 1/25/12	
	22 pts/10 rbs @ LMU, 1/19/12	
	17 pts/11 rbs @ St. Mary's, 12/31/11	
	15 pts/12 rbs vs. AZ @ Laie, 12/1/11	
		13 pts/10 rbs vs. USU, 11/23/10
		16 pts/11 rbs vs. SDSU, 1/23/10
		12 pts/10 rbs vs. TCU, 3/6/10

TEAM HIGHLIGHTS/NOTABLES (2011-12)

- ▶ Coach Judkins record in home openers stands at 9-2 after the 55-61 loss to No. 8 Duke on 11/11/11.
- ▶ With the win over Pac-12 opponent and in-state rival Utah, coach Judkins improved his record against the Pac-12 to 13-7.
- ▶ In 15 of the 3 games played to date, the Cougars have outrebounded their opponents:
 - vs. Duke, 41-36
 - @ Tulsa, 41-38
 - @ Weber State, 43-36
 - vs. Eastern Washington, 49 -43
 - @ BYU-H, 46-34
 - vs. SUU, 54-49
 - @ Utah State, 45-30
 - vs. Nevada, 40-32
 - @ Portland, 45 -36
 - vs. LMU, 42-25
 - @ San Francisco, 41-33
 - vs. Pepperdine, 42-31
 - @ LMU, 38-28
 - vs. Portland, 42-37
 - @ Santa Clara, 43-32
- ▶ In three of the 23 games played to date, the Cougars and their opponents finished the game tied in rebounds, vs. Utah 31 each, vs. Arizona both had 35 and vs. Syracuse with 36 a piece.
- ▶ In the game at Seattle on 1/25/12 the Cougars were outrebounded by one 39-38, just the fifth time on the year that an opponent grabbed more boards. In WCC play, there's been two games when BYU has been outrebounded by a league team (@ San Diego, 36-40) and (@ Saint Mary's, 31-43).
- ▶ In the assists category, BYU has dished out more than its opponents in all but one game. At Kansas State the assists were even 11 each.
- ▶ There were 2,553 fans cheering on BYU in the game against No. 8 Duke, the largest home crowd since the Cougars played No. 1 UConn in the 2008-09 season.
- ▶ Team's best field goal percentage: (.593, 35-59) vs. Nevada, 12/22/11.
- ▶ Team's best 3-pt field goal percentage: (.524, 11-21) vs. Arizona, at Hukilau Inv., on 12/1/11.
- ▶ Team's best free throw percentage: (.839, 26-31) at Weber State, 11/19/11. They made all five attempts in the game at Kansas State on 11/16/11.
- ▶ Most 3-pointers made: 11 three times @ Portland, vs. Arizona and vs. Syracuse , at Hukilau Invitational.
- ▶ Most rebounds: 54 vs. Southern Utah, 12/8/11.
- ▶ Most assists: 28 vs. Nevada, on 12/22/11.
- ▶ Most steals: 29 vs. BYU-Hawaii, at Hukilau Inv., on 11/29/11.
- ▶ Most blocked shots: 15 vs. Southern Utah, 12/8/11.
- ▶ Least number of turnovers: 7 vs. Utah, 12/10/11
- ▶ Four players score double figures in points: (5) times
 - vs. Syracuse on 12/3/11 at Hukilau Invitational - Parker (22), Peterson (14), Eaton (10), Steed (10)
 - vs. Arizona on 12/1/11 at Hukilau Invitational - Parker (25), Riley (15), Hamson (12), Steed (10)
 - @ Utah State on 12/17/11 - Peterson (14), Eaton (12), Vermont (12), Parker (11)
 - vs. Nevada on 12/22/11 - Riley (17), Parker (11), Eaton (10), Hamson (10)
 - vs. Pepperdine on 1/12/12 - Eaton (15), Hamson (13), Vermont (12), Steed (11)
- ▶ Five players scoring in double figures: (1) at Santa Clara on 1/28/12 - Riley (17), Hamson (16), Peterson (11), Parker (10), Eaton (10).

BYU WOMEN'S BASKETBALL

PAGE 6

2011-12 BYU Numerical Roster

No.	Name	Pos.	Ht.	Cl.	Exp.	Hometown/Previous School
1	Sadi Dias	G	5-7	Fr	HS	St. George, UT/Pine View HS
2	Stephanie Rovetti	G	5-6	Fr/RS	HS	Reno, NV/Reno HS
3	Ashley Garfield	G	5-11	Fr	HS	Morgan, UT/Morgan HS
4	Kim Parker	G	5-11	So	1V	Heber City, UT/Wasatch HS
5	Jennifer Hamson	C	6-7	So	1V	Lindon, UT/Pleasant Grove HS
10	Alexis Kaufusi	F	6-1	Jr	2V	Provo, UT/Timpview HS
11	Xojian Harry	G	5-11	Fr	HS	Bountiful, UT/Viewmont & Woods Cross HS
12	Stephanie Vermunt	G/F	6-0	So	1V	Airdrie, Alberta, Canada/Bert Church HS
14	Mackenzie Nielson	F	6-0	Fr	HS	Springville, UT/Springville HS
21	Lexi Eaton	G/F	5-10	Fr	HS	Mapleton, UT/Springville HS
30	Kylie Brown^	G	5-7	Fr	HS	Grangeville, ID/Grangeville HS
32	Dani Peterson	F	6-1	Sr	3V	Salt Lake City, UT/Skyline HS
33	Haley Steed (Hall)	G	5-4	Sr	3V	Syracuse, UT/Clearfield HS
35	Kristen Riley	C	6-3	Sr	3V	San Clemente, CA/San Clemente HS
41	Morgan Bailey	C	6-2	Fr/RS	HS	Orem, UT/Timpanogos HS
50	Valerie Nawahine^	G	5-7	Fr	HS	La Jolla, CA/Cathedral Catholic HS & La Jolla HS
55	Kari Ryser^	G	5-8	So	HS	Tarzana, CA/Calabasas HS

^ Indicates Walk-Ons for 2011-12

Head Coach: Jeff Judkins

Assistant Coaches: Chris Boettcher, Melinda Bendall, Ray Stewart

Director of Basketball Operations: Wendy Anae

Athletic Trainer: Jaime Carpenter

PRONUNCIATION GUIDE

#1 - Sadi Dias (dee-ez)

#11 - Xojian Harry (zho-zhon)

#12 - Stephanie Vermunt (ver-muh-nt)

#30 - Kylie Brown (kye-lee)

#50 - Valerie Nawahine (nah-wah-hee-nay)

#55 - Kari Ryser (car-ee rise-er)



Head Coach: Jeff Judkins
Overall Record: 225-111/10
2011-12: 20-3, 8-1

Head coach Jeff Judkins enters his 11th season at the helm of the BYU women's basketball program. Last season he guided the Cougar team to a 25-9, 15-1 record, clinching a third MWC Regular season title, and advancing to the Sweet Sixteen of the postseason WNIT. The

year marked his fifth 20-plus wins and the second best total wins in his 10-year tenure.

With the 15-1 conference record also came Judkins' third MWC Coach of the Year citation. Several players also received numerous honors from the league. Senior guard Mindy Bonham was named the MWC Defensive Player of the Year, while junior Kristen Riley garnered the Sixth Player of the Year award, marking the second straight time that a Cougar received that honor. Bonham was also named First Team All-MWC and made the All-Defensive Team. Teammate Coriann Fraughton was named Second Team All-MWC while co-captain Haley Hall picked up Third Team All-MWC accolades with Riley and senior guard Jazmine Foreman receiving Honorable Mention All-MWC. The team concluded the season with an 8-0 record at home finishing 14-2 overall in the Marriott Center.

During the 2009-10 campaign he guided the Cougars to a 23-10 overall record, marking his fourth 20-plus season, his third best during his tenure. The team also finished second (11-5) in the MWC regular season race after being selected to finish fifth. During conference play, the team went 7-1 at home, and concluded the season with an 11-2 record in the Marriott Center.

Six players garnered 11 postseason MWC accolades. For the second straight year, junior Mindy Bonham was named to the All-MWC Second Team. She and teammate Jazmine Foreman were named to the All-Defensive Team. Junior Coriann Wood picked up the league's first ever Sixth Player of the Year award. Wood added her second conference citation being named Honorable Mention All-MWC. Co-captain Haley Hall, and forward Kristen Riley were also Honorable Mention All-MWC.

For the fifth time, the BYU team participated in the postseason WNIT as the automatic qualifier from the MWC. The team had an impressive run in the tournament, advancing to the quarterfinal round (Elite Eight) before losing to eventual champion California. After a 62-58 home victory over Pepperdine, BYU embarked on a six-day, three game schedule where they grabbed victories over ASU, and league foe Wyoming. The postseason appearance was the 12th overall for the school.

Judkins and his staff also guided the Cougar team to back-to-back NCAA tournament appearances in 2006 and 2007.

With the second youngest Division I women's basketball roster, he guided the 2008-09 squad to an 18-11, 8-8/t-fifth record with junior Mindy Bonham (Nielson) garnering two MWC honors on the All-Conference Third Team and on the All-Defensive Team. Graduating seniors and co-captains Shawnee Slade and Cassie King were named Honorable Mention All-MWC. King was also named to the CoSIDA ESPN The Magazine Academic District 8 University Second Team.

The Cougar team recorded back-to-back MWC Regular Season Titles in 2006 and 2007 with players Ambrosia Anderson and Dani Wright being named MWC Co-Players of the Year those same seasons.

During Judkins' fifth season, the 2005-06 campaign, the Cougar squad compiled its best finish in school history with a 26-6 record, clinched its first MWC regular season title since 1992 and received a no. 7 seed in the NCAA tournament, the highest seed for any BYU program.

For the first time since the 2002-03 season, the 2005-06 squad and its 13-1 record to start the year, broke into the women's basketball collegiate polls, ranked no. 23 by the AP Poll and the USA Today/ESPN/WBCA Coaches Poll. They would move up the poll to as high as 18 and 16 in the two respective polls, finishing the year at no. 20. In that same season Judkins picked up his 100th win, a 69-67 victory over CSU on Mar. 2, the same time the team clinched the league's regular season title.

Under Judkins tutelage the women's basketball program has had consistent success with four postseason appearances including three NCAA Championships, guiding the team to its first ever Sweet Sixteen finish in 2002. In 2005, the 19-11 team played in the first round of the WNIT.

Judkins has also coached two All-Americans in Erin Thorn and Ambrosia Anderson. Both have gone on to play in the WNBA. Thorn has been with the New York Liberty team for five years while Anderson completed one season with the Liberty team.

The longtime University of Utah coach and player came to Provo with a proven record of success dating back to his high school days at Highland High School in Salt Lake City. An all-state selection in basketball, football and baseball, Judkins went on to play for the University of Utah from 1974-78.

While playing at Utah, Judkins helped lead the Utes to one conference championship and two berths in the NCAA tournament. He was a second-team academic All-American and three-time District VII academic selection. He also earned three First Team All-WAC honors and was a member of the 1977 United States World Games team that captured the gold medal.

Judkins also played five years in the NBA for the Boston Celtics, Portland Trailblazers, Detroit Pistons and Utah Jazz. He was a second-round pick of the Celtics in 1978, the same year the Celtics selected Larry Bird with the sixth pick overall.

After his NBA career, he returned to Utah in 1989 and was an instrumental part of the program's success during his 10 years with the program, recruiting such players as Keith Van Horn, Andre Miller, Mike Doleac, Hanno Mottola, Alex Jensen, Trent Whiting, Garner Meads, Jeff Johnsen and Britton Johnsen.

Judkins, graduated from the University of Utah in 1978 with a degree in physical and health education.

He and his wife Mary Kaye are the parents of five children: Jessica Paul, Jordan, Jenna {Whitney Neves}, Jaime {Matt Weeks}, Jaxson. They have two grandchildren.

Judkins Coaching Record

School	Yrs.	Rec.	Postseason
BYU	2001-02	24-9	NCAA Sweet 16
BYU	2002-03	19-12	NCAA 1st Round
BYU	2003-04	15-14	DNC
BYU	2004-05	19-11	WNIT 1st Round
BYU	2005-06	26-6	NCAA 2nd Round
BYU	2006-07	23-10	NCAA 1st Round
BYU	2007-08	13-16	DNC
BYU	2008-09	18-11	DNC
BYU	2009-10	23-10	WNIT Quarterfinals
BYU	2010-11	25-9	WNIT Third Round

2011-12 WEST COAST CONFERENCE

The BYU women's basketball team was selected to finish second in the 2011-12 West Coast Conference women's basketball regular season. The nine conference head coaches voted on the preseason poll. BYU begins its first season competing in the WCC. Senior center and co-captain Kristen Riley was named to the 2011-12 Preseason All-WCC Team.

2011-12 West Coast Conference Preseason Poll

Rk.	Team (1st Place votes)	Points
1.	Gonzaga (8)	64
2.	BYU (1)	52
3.	Pepperdine	50
4.	Loyola Marymount	36
5.	St. Mary's	34
6.	Portland	32
7.	San Diego	26
8.	Santa Clara	22
9.	San Francisco	8

2011-12 Preseason All-West Coast Conference Team

Player	School	Yr.	Pos.
Kristen Riley	BYU	Sr.	C
Dominique Conners	San Diego	Sr.	G
Alex Cowling	LMU	RS.-Jr	G/F
Natalie Day	Portland	Sr.	G/F
Jazmine Jackson	Pepperdine	Sr	G
Katelan Redmon	Gonzaga	Sr.	G/F
Alyssa Shoji	Santa Clara	Sr.	G
Jasmine Smith	Saint Mary's	RS-Sr.	G
Kayla Standish	Gonzaga	Sr.	F
ReZina TecleMariam	Portland	Sr.	G

2011-12 WCC Women's Basketball Standings - as of 01/30/12

Team	Conf. Games	All Games
BYU	8-1	20-3
Gonzaga	8-1	19-3
San Diego	6-2	15-5
St. Mary's	7-3	16-7
Pepperdine	5-4	10-10
LMU	2-7	6-15
San Francisco	1-7	4-18
Santa Clara	1-7	8-13
Portland	1-7	8-14

**BYU in West Coast Conference Stats - as of 01/31/12
All Games/League Games**

Team Stats		
Category	Avg.	Rank
Scoring Offense	72.8/71.9	2nd/same
Scoring Defense	56.6/55.2	2nd/same
Scoring Margin	+16.2/+16.7	1st/same
Free Throw %	.727/.732	2nd/3rd
Field Goal %	.449/.458	2nd/same
Field Goal % Defense	.349/.333	2nd/1st
3-Point FG %	.362/.376	3rd/2nd
3-Point FG % Defense	.270/.252	1st/same
Rebounding Offense	40.3/40.0	4th/same
Rebounding Defense	35.6/33.9	2nd/3rd
Rebounding Margin	+4.7/+6.1	4th/3rd
Blocked Shots	6.0/6.9	1st/same
Assists	18.8/17.2	1st/2nd
Steals	9.7/7.9	4th/6th
Turnover Margin	+2.2/+0.2	4th/5th
Assist/Turnover Ratio	1.2/1.1	1st/2nd
Offensive Rebounds	12.9/11.6	7th/same
Defensive Rebounds	27.3/28.4	2nd/1st
Defensive Reb. %	.683/.703	1st/same
Offensive Reb. %	.361/.346	4th/6th
3-Point FG Made	6.9/7.6	2nd/1st

Individual Stats			
Category	Player	Avg.	Rank
Scoring	Riley	11.1/14.9	17th/5th
	Parker	10.9/8.1	18th/29thT
	Eaton	10.6/12.7	21st/13th
Rebounding	Hamson	8.2/9.3	29th/25th
	Riley	7.2/8.4	6th/3rd
	Steed	5.2/n-a	17th/n-a
Field Goal %	Peterson	5.1/5.8	20th/11th
	Hamson	n-a/5.4	n-a/14th
	Hamson	.568/.565	1st/3rd
Assists	Riley	.488/.575	5th/2nd
	Eaton	.472/.519	6th/5th
	Parker	.411/n-a	14th/n-a
Free Throw %	Peterson	n-a/.630	n-a/1st
	Steed	6.7/7.0	1st/same
	Parker	3.2/3.2	6th/5th
Steals	Riley	n-a/2.1	n-a/15th
	Parker	n-a/.913	n-a/2nd
	Riley	n-a/.759	n-a/14th
3-Point FG %	Steed	2.1/2.0	6thT/same
	Vermunt	.557/.414	1st/6th
	Parker	.343/n-a	14th/n-a
3-Point FG Made	Eaton	n-a/.542	n-a/1st
	Riley	n-a/.500	n-a/3rd
	Parker	1.6/1.5	8th/n-a
Blocked Shots	Vermunt	1.5/n-a	12th/n-a
	Steed	1.4/same	13th/13thT
	Eaton	n-a/1.4	n-a/13thT
Assist/TO Ratio	Hamson	2.7/2.6	1st/same
	Peterson	1.0/1.2	7th/6th
	Riley	0.9/1.3	10th/4th
Offensive Rebs.	Eaton	n-a/0.9	n-a/8thT
	Steed	2.4/2.2	2nd/2nd
	Parker	1.9/1.8	3rd/same
Defensive Rebs.	Riley	2.0/n-a	13th/n-a
	Riley	5.2/6.7	3rd/2nd
	Steed	4.4/3.9	7th/12thT
	Peterson	3.5/4.0	14th/9thT
	Hamson	n-a/3.6	n-a/14th

THURSDAY WCC OPPONENT

PEPPERDINE

Entering the week of Jan. 30, Pepperdine is in fourth place in the WCC standings with a (10-10, 5-4) mark. Most recently the Waves lost on the road to San Diego 70-39. Pepperdine has three players that are scoring double digits in points led by 15.2 from Jasmine Jackson who also grabs a team high 5.1 boards a game. Next is Lauren Bell who contributes 12.4 points and gets 3.5 rebounds a contest. She's followed by Katie Menton who tallies 12.2 points while grabbing 4.8 rebounds per game. The Waves are averaging 61.1 points while shooting 36 percent from the field, 28 percent from behind the arc and 72 percent at the free throw line. Jackson has the most assists on the squad with 40 and teammate Bell gets the most steals with 58 to date. Head coach Julie Rousseau is in her eighth season at the helm of the women's basketball program.

2011-12 Pepperdine Probable Starters

No.	Name	Pos.	Ht.	Yr.	PPG	RPG
12	Kelsey Patrick	F	6-1	Jr	5.5	4.2
01	Robie Mayberry	F	5-11	So	4.4	3.3
15	Skye Barnett	F	5-11	Sr	6.6	4.7
05	Jazmine Jackson	G	5-9	Sr	15.2	5.1
32	Lauren Bell	G	5-8	Sr	12.4	3.5

Comparing Stats		
Category	BYU	PEP
FG Percentage	.449	.361
3-PT FG Percentage	.362	.282
FT Percentage	.727	.715
Points	72.8	61.1
Rebounds	40.3	32.5
Assists	18.8	10.0
Blocks	6.0	2.1
Steals	9.7	11.4
Turnovers	16.0	14.9

Series Breakdown

Overall Series Record: BYU leads the series 3-1
 BYU Record in Provo: 2-0
 BYU Record in Malibu: 0-1
 BYU Record in Neutral Sites: 1-0
 BYU Record under coach Judkins: 2-0
 BYU Record in Overtime Games: n/a
 Longest BYU Win Streak: 2 (1983-2010)
 Longest Pepperdine Win Streak: 1 (1979)
 Largest BYU Margin of Victory: 20, 98-78 in 1983
 Largest Pepperdine Margin of Victory: 1, 67-66 in 1979

Last Meeting

In the first matchup between these two new WCC foes, the Cougars picked up the 80-56 victory in Provo on 1/12/12. The win gave coach Judkins his 220th career win making him the winningest coach in BYU women's basketball history. BYU senior Haley Steed set a career high with 14 assists, collecting her third career double-double with 11 points in addition to four steals and three rebounds. Freshman guard Lexi Eaton had a team-high 15 points, to go with three steals, two blocks and a career-best seven boards.

Tied 15-15 early, an initial 9-0 run helped BYU jump out to an early 24-15 lead behind strong play by Steed. After a steal and jumper in transition, Steed assisted on two-straight 3-point baskets first by Stephanie Vermunt and then by Eaton. The Cougars went into halftime up by 10 points, 37-27, thanks to Eaton's hot hand. The freshman netted nine of BYU's last 16 points before halftime over the final seven minutes of the first period.

The Cougars turned to center Jennifer Hamson off the bench in the second half, using the sophomore to bury the Waves with a 13-2 run to take a decisive 58-38 lead with 12:16 remaining. Hamson scored the first nine points of the run on layups and BYU held Pepperdine to a single field goal over the final nine minutes for the victory. Hamson finished with 13 points and five blocks in 19 minutes of play and was joined by Vermunt's 12 points on 3-for-3 shooting from beyond the arc in giving the Cougar bench a 30-4 margin over their Pepperdine counterparts.

TRAVEL ITINERARY

To Pepperdine -

Team Flight: (1/1/12): Delta #1299 departs Salt Lake City at 11:20 p.m., arriving in Los Angeles at 12:27 p.m.

Team Flight: (2/3/12): Delta #2190 departs Los Angeles at 10:15 a.m., arriving in Salt Lake City at 1:05 p.m.

Hotel: Marriott Warner Center Woodland Hills, 21850 Oxnard Street, 818-887-4800, 818-340-5893, fax.

WHAT'S NEXT

BYU then returns home for its next five league games beginning on Feb. 4 when they host Saint Mary's in a 1 p.m. tip off.

The following week No. 20 Gonzaga will make its first ever trip to the Marriott Center on Feb. 9. That game tips off at 7 p.m. and will air live worldwide on BYUtv.

On Thurs., Feb. 16 the Cougars will host San Francisco in a 7 p.m., start. The game against the Dons will air live worldwide on BYUtv.

PLAYER BIOS

Sadi Dias
Guard
5-7, Freshman
St. George, UT - Pine View HS

#1

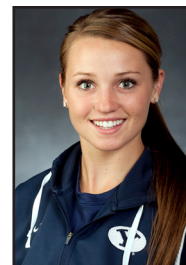

AT BYU

FRESHMAN - (2011-12):

⇒ Has played in nine games to date including her first collegiate game vs. Wisconsin.

⇒ Picked up one assist and one steal in 10 minutes of action vs. BYU-Hawaii.

Before BYU

Four-year letterwinner in basketball ... three-time team MVP (2009, 2010, 2011) ... three-time Dixie State Tournament All-Star (2009, 2010, 2011) ... McDonald's All-America Nominee ... senior season averaged 17.0 ppg, 2.6 three-pointers, 7.0 assists and 4.5 spg ... played club basketball for Salt Lake Metro ... as a freshman was team's leading scorer ... four-year letterwinner in soccer ... four-time team MVP (2008, 2009, 2010, 2011) ... two-time First Team All-State ... three-time leading scorer (2009, 2010, 2011)

Personal

Parents are Rob and Sherri ... has three brothers and one sister.

		Dias Stats											
Yr	G/GS	FG-FGA	%	3FG-3FGA	%	FT-FTA	%	Pts.	Reb.	A.	To.	Bl.	St.
12	9/0	0-7	.000	0-6	.000	0-0	.000	0	0	1	6	0	3

Stephanie Rovetti
Guard
5-6, Freshman/RS
Reno, NV - Reno HS

#2



AT BYU

FRESHMAN (2011-12) -

- ⇒ Played four minutes scoring eight points while grabbing three rebounds in the road game at Seattle University.
- ⇒ Tallied seven points in 12 minutes of action in the game at San Francisco.
- ⇒ Came off the bench in the game vs. Nevada to record six points, grab three rebounds, two assists and three steals in 13 minutes of action.
- ⇒ Was perfect from the free throw line going 8-8 while picking up season highs in rebounds with four, in assists with four and in steals with four in the home game vs. SUU on 12/8/11.
- ⇒ Recorded her first ever double figure game with 12 points at Tulsa while going (8-10) from the free throw line, also grabbed two rebounds, dished out three assists and had two steals.
- ⇒ Has played in all games to date.

FRESHMAN (2010--11) - Redshirt

Before BYU: Four-year letterwinner in basketball ... 2009-10 Player of the Year ... team captain ... Northern Nevada Player of the Year ... First Team all-league ... First Team all-region ... First Team all-state ... McDonald's All-American nominee ... helped guide her team to the finals of the state championships as a sophomore ... in her junior year the team advanced to the semifinals of the state championships ... National Honor Society ... Academic Honors Diploma ... played for the Nevada Basketball Academy ... three-year letterwinner in track and field ... holds four school records for track (100m, 200m, 4x100m relay, 4x200m relay) ... 2008 Nevada Runner of the Year ... second in state in 100m and 200m ... all-state in the 100m and 200m ... First Team all-league ... First Team all-region.

Personal: Parents are David and Diana ... born in Reno, NV ... has one brother and three sisters ... sister Morgan plays on the BYU Rugby Team and was on the U20 Women's National Rugby Team.

Rovetti	Season Highs	Career Highs
Points:	12 @ Tulsa, 11/14/11	same
Rebounds:	4 vs. SUU, 12/8/11	same
3-PT FG's made:		
Assists:	4 vs. SUU, 12/8/11	same
Blocks:		
Steals:	4 vs. SUU, 12/8/11	same

		Rovetti Stats											
Yr	G/GS	FG-FGA	%	3FG-3FGA	%	FT-FTA	%	Pts.	Reb.	A.	To.	Bl.	St.
12	22/0	17-36	.479	0-3	.000	37-50	.740	71	27	26	31	1	17

Ashley Garfield
Guard
5-11, Freshman
Morgan, UT - Morgan HS

#3

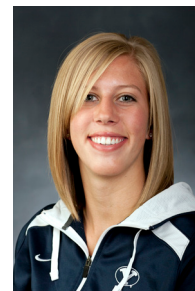

AT BYU

FRESHMAN - (2011-12):

- ⇒ Dished out season highs and career bests in assists with four vs. SUU while tying her season high in rebounds with four.
- ⇒ Has played in 19 games to date.
- ⇒ Picked up season and career highs in points and rebounds with seven and four respectively vs. BYU-H.
- ⇒ Scored five points, had one rebound and one assist in eight minutes of playing time at Weber State.
- ⇒ Saw five minutes of action in her first collegiate game at Tulsa on 11/14/11.

Before BYU

Four-year letterwinner in basketball ... team captain senior year ... two-time region MVP ... First-Team All-Region, 2009 ... All-Area Honorable Mention, 2008 ... three-time Deseret News First Team All-State (2009-2011) ... three-time Salt Lake Tribune First Team All-State (2009-2011) ... Ogden Standard Examiner First Team All-State in 2009 ... McDonald's All-American nominee, 2011 ... played club basketball with Salt Lake Metro ... four-year letterwinner in volleyball ... First-Team All-State, 2008 ... two-time Deseret News 3A MVP (2009, 2010) ... two-time Salt Lake Tribune 3A MVP (2009, 2010) ... two-time Region MVP (2009, 2010) ... Utah Gatorade Player of the Year, 2010 ... Ogden Standard Examiner All-Area MVP, 2010 ... letterwinner winner in track & field ... In 2011 finished third in the javelin, sixth in long jump and in the 200m dash, placed eighth in 400m dash ... Academic All-State (2010-11) ... four-time high honor roll (2008-2011) ... National Honor Society President (2010-11).

Personal

Parents are Doug and Kathy ... has one brother and one sister

Garfield	Season Highs	Career Highs
Points:	7 vs. BYU-H, 11/29/11	same
Rebounds:	4 vs. SUU, 12/8/11, once more	same
3-PT FG's made:		
Assists:	4 vs. SUU, 12/8/11	same
Blocks:		
Steals:		

Garfield Stats													
Yr	G/GS	FG-FGA	%	3FG-3FGA	%	FT-FTA	%	Pts.	Reb.	A.	To.	Bl.	St.
12	19/0	10-25	.400	2-6	.333	15-20	.750	37	23	15	10	2	5

Kim Parker
Guard
5-10, Sophomore
Heber City, UT - Wasatch HS

#4

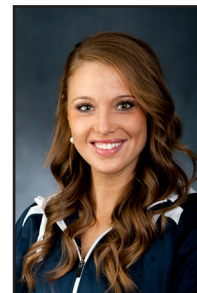

At BYU

SOPHOMORE - (2011-12):

- ⇒ Was the fourth of five player in double figures in points for the Cougars with 10 in the road game at Santa Clara while going 6-for-6 from the charity stripe, the double digit points are the 15th on the season, the 20th overall and the third straight.
- ⇒ Put up 15 points against Seattle University recording her 14th season and 19th overall double figure game.
- ⇒ Was one of three players tallying double digits in points with 13 in the home game vs. Portland marking her 13th double figure outing of the year and the 18th of her career.
- ⇒ Tied her season and career bests in assists with six in the road game at LMU.
- ⇒ Tied her season and career bests in steals with four in the home game vs. Pepperdine.
- ⇒ Tied her career high in 3-pointers made with three in the game at Utah State.
- ⇒ Named WCC Player of the Week for Dec. 5 after guiding BYU to win the 2011 Hukilau Invitational with wins over BYU-H, Arizona and Syracuse, for the week she totalled 64 points, 14 rebounds and dished out 15 assists.
- ⇒ Picked up season and career highs in points with 25 vs. Arizona on 12/1/11 at the Hukilau Invitational.
- ⇒ Started her first ever collegiate game vs. No. 8 Duke leading the BYU effort with 14 points, six rebounds, two assists and two steals.

PLAYER SUMMARY: Enters her second season with plenty of experience after playing in every game her freshman year averaging 15 minutes of playing time ... had the team's second best 3-pt field goal percentage and the third best 3-pt field goals made ... has recorded five double figure contests.

Parker	Season Highs	Career Highs
Points:	25 vs. Arizona @ Hukilau Inv. 12/1/11	same
Rebounds:	6 vs. Duke, 11/11/11	7 vs. Northwestern, 11/27/10
3-PT FG's made:	3 vs. Utah State, 12/17/11	same, twice more
Assists:	6 @ LMU, 1/19/12, twice more	same, three more
Blocks:	2 vs. Arizona @ Hukilau Inv. 12/1/11	same, once more
Steals:	4 vs. Pepperdine, 1/12/12, twice more	same

		Parker Stats								
Yr	G/GS	FG-FGA %	3FG-3FGA %	FT-FTA %	Pts.	Reb.	A.	To.	Bl.	St.
10	8/0	8-19 .421	4-11 .364	4-7 .571	24	18	5	10	1	5
11	33/0	54-131 .412	31-79 .392	26-31 .839	165	83	49	35	4	24
12	23/23	86-209 .411	37-108 .343	41-50 .820	250	71	73	39	9	30

Jennifer Hamson
Center
6-7, Sophomore
Lindon, UT - Pleasant Grove HS

#5



At BYU

SOPHOMORE - (2011-12):

- ⇒ Came off the bench to record a season high 16 points while also grabbing eight rebounds, two blocks and was perfect 4-of-4 from the free throw line, the points mark the seventh time scoring in double digits this year and the 17th time in her career.
- ⇒ Had game highs in blocks with six for season bests in that category to go along with her nine points and seven rebounds in the road game at Seattle University.
- ⇒ Picked up her third double double of her career and the second on the season with 14 points and 10 rebounds in the home game vs. Portland. She scored 10 straight points in the first half before finishing with 14 for new season highs while marking the sixth time scoring in double figures this season and the 16th overall.
- ⇒ Had game highs in blocks with four in the road game at LMU while grabbing eight rebounds and eight points.
- ⇒ Tied her season bests in points and blocks with 13 and five respectively in the home game vs. Pepperdine while playing just 19 minutes, the points were the fifth double digit outing of the year and 15th overall.
- ⇒ Came off the bench scoring eight points and grabbing game highs in rebounds with seven in the road game at San Francisco.
- ⇒ Grabbed a team and game high seven rebounds in the home game vs. LMU.
- ⇒ Came off the bench to record her first double double of the season and the second of her career with 10 points and 10 rebounds vs. Nevada while picking up team and game highs in blocks.
- ⇒ Tied her season high in rebounds grabbing a team high seven vs. SUU on 12/8/11 while picking up season bests in blocks with five for team and game highs.
- ⇒ Recorded her third double figure game of the year and 12th overall with 12 points vs. Arizona at the Hukilau Invitational.
- ⇒ Came off the bench playing 11 minutes picking up one steal and one block in the home game vs. No. 8 Duke.

PLAYER SUMMARY: Begins her second year with the women's basketball program ... a dual sport student-athletes who also plays on the women's volleyball team ... started in all conference games last season ... comes into the year with the team's best field goal percentage (.559, 90-161) and has the most blocks with 45 ... recorded 10 double figures contests and one double double ... averaged 15 minutes of playing time.

Hamson

Points:
Rebounds:
3-PT FG's made:
Assists:
Blocks:
Steals:

Season Highs

16 @ Santa Clara, 1/28/12
 10 vs. Portland, 1/21/12, once more
 5 vs. Pepperdine, 1/1/12, once more

Career Highs

18 @ Wyoming, 3/5/11
 13 @ TCU, 01/19/11
 1 vs. Weber State, 12/11/10
 9 @ UNLV, 2/5/11
 1 @ Air Force, 01/08/11

Hamson Stats													
Yr	G/GS	FG-FGA	%	3FG-3FGA	%	FT-FTA	%	Pts.	Reb.	A.	To.	Bl.	St.
11	30/20	90-161	.559	0-0	.000	51-69	.739	231	154	4	27	45	7
12	21/0	67-118	.568	0-1	.000	39-50	.780	173	104	11	18	56	12

BYU WOMEN'S BASKETBALL

PAGE 17

Alexis Kaufusi
Forward/Center
6-1, Junior
Provo, UT - Timpview HS

#10



At BYU

JUNIOR - (2011-12):

- ⇒ Grabbed four rebounds for season highs in the game at Portland.
- ⇒ Played six minutes tallying six points in the home game vs. Nevada which tie for season highs.
- ⇒ Tied for career bests in assists and in steals with two each vs. SUU on 12/8/11, both were also season highs.
- ⇒ Has played in 15 games to date averaging 6.1 minutes of action.
- ⇒ Picked up season highs in points with six vs. Eastern Washington on 11/26/11.
- ⇒ Played six minutes scoring two points and grabbing one rebound at Weber State.
- ⇒ Came off the bench playing four minutes recording one assist in the home opener vs. No. 8 Duke.

PLAYER SUMMARY - Returns to the Cougar lineup after missing the second half of last year's MWC schedule when she was diagnosed with cancer ... has recorded 11 double figure games ... averaged nearly 10 minutes of playing time.

Kaufusi

Points:

Rebounds:

3-PT FG's made:

Assists:

Blocks:

Steals:

Season Highs

6 vs. East. Washington, 11/26/11

4 @ Portland, 1/2/12

2 vs. SUU, 12/8/11

2 vs. SUU, 12/8/11

Career Highs

14 @ Cal 3/27/10, three more

11 vs. New Mexico, 1/27/10, once more

same, once more

same, three more

Kaufusi Stats													
Yr	G/GS	FG-FGA	%	3FG-3FGA	%	FT-FTA	%	Pts.	Reb.	A.	To.	Bl.	St.
10	33/0	94-194	.485	1-1	1.000	39-66	.591	228	150	9	65	15	12
11	20/0	42-91	.462	0-0	.000	14-25	.560	98	56	5	23	2	3
12	15/0	12-27	.444	0-0	.000	2-4	.500	26	19	5	12	3	1

Xojian Harry
Guard
5-11, Freshman
Bountiful, UT - Viewmont & Woods Cross HS

#11



AT BYU

FRESHMAN - (2011-12):

- ⇒ Played eight minutes recording one rebound and two steals for season bests in that category in the road game at Seattle University.
- ⇒ Made two 3-pointers in the game at Portland finishing with eight points.
- ⇒ Scored six points, grabbed two rebounds and dished out one assist in the home game vs. Nevada.
- ⇒ Has played in all games, grabbing three boards at BYU-H on 11/29/11 for season and career highs.
- ⇒ Picked up season highs in points with nine vs. Wisconsin.
- ⇒ Played in her first ever collegiate game scoring eight points and dishing out one assist in 11 minutes in the home game vs. No. 8 Duke.

Before BYU

Four-year letterwinner in basketball ... two-time team MVP (2010, 2011) ... Offensive MVP, 2009 ... two-time All-Region Team (2010, 2011) ... Davis County Clipper Athlete of the Year, 2010 ... two-time First Team All-State (2010, 2011) ... McDonald's All-America Nominee ... played club basketball for Utah Flight ... three-year letterwinner in volleyball ... Third Team All-State, 2011 ... All-Region, 2009 ... three-year letterwinner in track ... state champ in 4x100m relay, 2009 ... First Team All-State ... long jump region champ, 2009 ... two-year letterwinner in softball ... Hit For the Cycle, 2008 ... two-time All-State Honorable Mention (2008, 2009) ... Academic All-State in volleyball and basketball ... graduated with High Honors ... National Honor Society.

Personal

Parents are Carl and Susan ... has three brothers and one sister.

Harry	Season Highs	Career Highs
Points:	9 vs. Wisconsin, 11/23/11	same
Rebounds:	3 @ BYU-H, 11/29/11	same
3-PT FG's made:	2 @ Portland, 1/2/12	same
Assists:	1 vs. Nevada, 12/22/11, once more	same
Blocks:		
Steals:	2 @ Seattle Univ., 1/25/12	same

		Harry Stats											
Yr	G/GS	FG-FGA	%	3FG-3FGA	%	FT-FTA	%	Pts.	Reb.	A.	To.	Bl.	St.
12	23/0	28-69	.406	8-32	.258	3-7	.429	67	17	4	11	3	12

Stephanie Vermunt
Guard/Forward
6-0, Sophomore
Airdrie, Alberta, Canada - Bert Church HS

#12



At BYU

SOPHOMORE - (2011-12):

- ⇒Went 3-of 4 in the first half from three-point range to lead the Cougars with nine points at the end of the first half at Seattle Univ., finishing the game with 14 points going 4-of-5 from three point range for her fifth double figure game this year and the eighth overall, the points tied her season bests.
- ⇒Tied her season and career bests in assists with four in the road game at San Diego.
- ⇒Recorded 12 points off the bench in the home game vs. Pepperdine while shooting a perfect 3-for-3 from beyond the arc for her fourth double digit game of the year, the seventh overall.
- ⇒Tied her season high in rebounds grabbing four in the home game vs. LMU.
- ⇒Came off the bench to score 12 points at Utah State for her third double figure outing of the year and the sixth overall while tying for the second time this year her career high in 3-pointers made with four.
- ⇒Set a season high of four 3-pointers, tying her career high from last season in the home game vs. Utah, was also perfect 4-for-4 from beyond the arc, and recorded season highs in points with 14 for her second double digit outing of the year and the fifth of her career.
- ⇒Picked up her first double figure contest of the season and her fourth overall with 10 points vs. Wisconsin while grabbing three rebounds, dishing out two assists and recording one block.

PLAYER SUMMARY - Begins her second year with the BYU program after a redshirt season followed by significant playing time her freshman year seeing action in a total of 29 contests ... has tallied three double figure contests.

Vermunt

Points:
Rebounds:
3-PT FG's made:
Assists:
Blocks:
Steals:

Season Highs

14 @ Seattle Univ., 1/25/12, once more
 4 vs. LMU, 01/05/12, twice more
 4 @ Utah State, 12/17/11, once more
 4 @ San Diego, 1/14/12, once more
 3 @ Weber St., 11/19/11

Career Highs

17 vs. Washington, 11/20/10
 7 vs. USU, 11/23/10
 same, twice more
 same
 same

		Vermunt Stats											
Yr	G/GS	FG-FGA	%	3FG-3FGA	%	FT-FTA	%	Pts.	Reb.	A.	To.	Bl.	St.
10	Redshirt												
11	29/0	35-118	.297	18-68	.265	12-22	.545	100	43	11	21	4	11
12	23/0	57-122	.467	34-61	.557	6-10	.600	154	51	25	20	5	13

Mackenzie Nielson
Forward
6-0, Freshman
Springville, UT - Springville HS

#14



AT BYU

FRESHMAN - (2011-12):

- ⇒ Scored two points vs. SUU on 12/8/11 and recorded one steal.
- ⇒ Has seen action in 10 games to date playing in her first collegiate game at Weber State.

Before BYU

Four-year letterwinner in basketball ... team captain, 2011 ... Deseret News First Team All-Region, 2011 ... Daily Herald All-Valley Team, 2011 ... team was region champs twice (2010, 2011) ... Salt Lake Tribune First Team All-State, 2011 ... Deseret News Third Team All-State, 2011 ... Deseret News 4A All-Tournament Team, 2011 ... UWBCA Senior All-Star ... played club basketball with Salt Lake Metro ... 2009 Elite Travel Team ... three-year letterwinner in volleyball ... her senior year was on High Honor Roll, National Honor Society and was named Academic All-State.

Personal

Parents are Todd and Janice ... Has two brothers and three sisters.

Nielson	Season Highs	Career Highs
Points:	2 vs. SUU, 12/8/11	same
Rebounds:		
3-PT FG's made:		
Assists:		
Blocks:		
Steals:	1 vs. SUU, 12/8/11	same

Nielson Stats													
Yr	G/GS	FG-FGA	%	3FG-3FGA	%	FT-FTA	%	Pts.	Reb.	A.	To.	Bl.	St.
12	10/0	1-8	.125	0-0	.000	0-1	.000	2	8	0	1	1	3

Lexi Eaton
Guard
5-10, Freshman
Mapleton, UT - Springville HS

#21



AT BYU

FRESHMAN - (2011-12):

- ⇒ Scored 10 points for her eighth straight WCC game putting up double digits in scoring in the road game at Santa Clara and 16th overall.
- ⇒ Had game highs in points with 16 in the home game vs. Portland for her seventh consecutive contest scoring in double figures in this year's WCC race, the points are the 15th double figure outing of the season, they also tie for career highs while the five assists are career highs in that category.
- ⇒ Drained 15 points for team highs in the home game vs. Pepperdine recording her 12th double figure game in points and the fourth straight while grabbing season bests in rebounds with seven and in blocks with two.
- ⇒ Recorded four steals for career bests in the home game vs. Nevada.
- ⇒ Dished out three assists vs. Utah tying her career high in that category.
- ⇒ Picked up her sixth double figure game of the year and her career with 10 vs. Syracuse at the Hukilau Invitational on 12/3/11.
- ⇒ Led the team effort in the road game at Kansas State with 16 points while going perfect from the charity stripe (4-4), the points were season and career highs, also grabbed five boards for season and career highs in that category.
- ⇒ Started her first ever collegiate game vs. No. 8 Duke in the team's home opener contributing 10 points while also grabbing two rebounds and dishing out two assists.

Before BYU

Four-year letterwinner in basketball ... two-time Female Athlete of the Year (2010, 2011) ... all-time leading scorer at high school with 1,697 career points ... state's leading scorer (2010, 2011) ... Nebo School District Female Athlete of the Year ... Nebo School District Award of Athletic Excellence ... two-time Region MVP ... First Team All-Region, 2009 ... All-Region, 2008 ... two-time Utah Gatorade Player of the Year (2010, 2011) ... two-time Salt Lake Tribune Female Athlete of the Year (2010, 2011) ... two-time Salt Lake Tribune 4A MVP (2010, 2011) ... Deseret News 4A MVP, 2011 ... two-time Utah Valley Player of the Year (2010, 2011) ... two-time state tournament MVP (2010, 2011) ... First-Team All-State, 2009 ... State All-Tournament Team, 2009 ... All-Valley Team, 2009 ... All-State Honorable Mention, 2008 ... Parade All-American, 2011 ... McDonald's All-American Nominee, 2011 ... ESPN Rise Underclass All-America Team, 2010 ... Sporting News College Basketball All-America Team, 2010 ... played club basketball with Salt Lake Metro ... four-year letterwinner in soccer ... two-time First Team All-State (2010, 2011) ... leading scorer in 4A (2.0 gpg), 2011 ... two-time Utah Valley Offensive Player of the Year (2010, 2011) ... Second Team All-State, 2009 ... Honorable Mention All-State, 2008 ... four-year letterwinner in track ... Third highest jump in the nation (5'10.5"), 2011 ... high jump state champion, 2011 ... holds school record in high jump, 4x100m relay and 4x400m relay ... three-time First Team All-State (2009, 2010, 2011) ... two-time third place in state high jump (2008, 2010) ... second place state high jump (2009) ... team was high school 4A state champions, 2011 ... three-time team second place finish at 4A state champions (2008, 2009, 2010) ... two-time team was region champs (2010, 2011) ... two-time 4x100m relay state champs (2010, 2011) ... four-time High Honors Roll (2008-2011).

Personal

Parents are Alan and Aleisa ... has six siblings.

Eaton

Points:

Rebounds:

3-PT FG's made:

Assists:

Blocks:

Steals:

Season Highs

16 vs. Portland, 1/21/12, twice more

7 vs. Pepperdine, 1/12/12

2 @ USF, 1/7/12, once more

5 vs. Portland, 1/21/12

2 vs. Pepperdine, 1/12/12

4 vs. Nevada, 12/22/11

Career Highs

same

same

same, once more

same

same

same

		Eaton Stats											
Yr	G/GS	FG-FGA	%	3FG-3FGA	%	FT-FTA	%	Pts.	Reb.	A.	To.	Bl.	St.
12	23/23	92-195	.472	17-42	.405	42-52	.808	243	64	45	58	10	30

Dani Peterson
Forward
6-1, Senior
Salt Lake City, UT - Skyline HS

#32



At BYU

SENIOR - (2011-12):

- ⇒ Recorded her seventh double figure game of the season in points with 11 which is also her 11th career double digit outing in the road game at Santa Clara.
- ⇒ Picked up new season and career bests in steals with three in the road game at LMU.
- ⇒ Finished the game with 10 points for her sixth double figure contest of the year, her 10th overall at San Diego.
- ⇒ Picked up season and career highs in blocks with five in the game at Portland.
- ⇒ Led the team in points with 14 in the game at Utah State recording her fifth double digit performance of the year, the seventh overall and the second straight while making all four of her free throws.
- ⇒ Recorded her first ever double double with 14 points and 10 boards vs. Syracuse at the Hukilau Invitational on 12/3/11 with the rebounds being season and career highs, the points were her third this year and the fifth of her career.
- ⇒ For the second straight time recorded double digits in scoring with 15 for team highs in the game vs. Wisconsin and her fourth overall.
- ⇒ Started in her first game in the home opener vs. No. 8 Duke picking up two points, four rebounds and one assist.

PLAYER SUMMARY - Begins her final season with the women's basketball program after playing in a total of 80 games in the previous three years ... is one of three seniors on this year's squad ... has recorded three double figure games ... was third on the team in blocks with 22, fifth in offensive rebounds with 35 and fourth in field goal percentage (.462) ... averaged 15 minutes of playing time off the bench.

Peterson	Season Highs	Career Highs
Points:	15 vs. Wisconsin, 11/23/11	same
Rebounds:	10 vs. Syracuse, at Hukilau Inv., 12/3/11	same
3-PT FG's made:		2 @ Utah on 1/30/10
Assists:		
Blocks:	5 @ Portland, 01/02/12	same
Steals:	3 @ LMU, 1/19/12	same

Peterson Stats													
Yr	G/GS	FG-FGA	%	3FG-3FGA	%	FT-FTA	%	Pts.	Reb.	A.	To.	Bl.	St.
09	16/0	11-36	.306	0-2	.000	10-14	.714	32	24	0	7	5	3
10	30/0	41-110	.373	1-18	.056	7-16	.438	90	75	10	22	10	5
11	34/0	61-132	.462	4-25	.160	9-16	.563	135	104	17	21	22	17
12	23/23	68-116	.586	6-13	.462	21-26	.808	152	117	18	33	24	16

Haley Steed
Guard
5-4, Senior
Syracuse, UT - Clearfield HS

#33



At BYU

SIXTH YEAR SENIOR - (2011-12):

- ⇒ Dished out game highs in assists with 10 while grabbing six rebounds and scoring three points in the home game vs. Portland.
- ⇒ Recorded her second double double of the season and the third of her career with 11 points and 14 assists in the home game vs. Pepperdine. The assists are career bests, team and game highs and rank No. 6 all-time for a single game while the points are the eighth double digit performance of the season and the 36th of her career.
- ⇒ Tallied 13 points including going 3-of-4 from three-point range in the road game at San Francisco while dishing out team and game highs in assists with five.
- ⇒ In the home game vs. Utah tallied 12 points for her sixth double digit outing of the year and her 34th overall and also had team highs in rebounds with nine and in steals with two.
- ⇒ Picked up her second straight double digit game with 10 points for her fifth of the year and 33rd overall vs. Syracuse at the Hukilau Invitational.
- ⇒ Tied her career in points and in three pointers made with 24 and six respectively in the game at Tulsa leading all scorers while recording her second straight double digit outing of the year and the 30th in her career.
- ⇒ In the home opener against No. 8 Duke recorded season and career highs in rebounds with 15.

PLAYER SUMMARY: Returns for her final year of eligibility with the BYU women's basketball program ... is one of two returning starters ... has garnered two MWC Academic All-Conference citations ... concluded the year ranked 47th in the NCAA in assists per game and fourth in assist/turnover ratio ... was ranked 34th in the nation in assists/turnover ratio at the conclusion of the 2009-10 season ... comes into the year with the team's second best point average (8.5), the second best free throw percentage (.786, 22-28), has the most assists with a total of 168 and the most steals with 62 ... will be one of two co-captains on this year's team marking her fourth straight selection ... has recorded 28 double figure games including 10 last season.

Steed	Season Highs	Career Highs
Points:	24 @ Tulsa, 11/14/11	same, once more
Rebounds:	15 vs. Duke, 11/11/11	same
3-PT FG's made:	3 @ San Francisco, 1/7/12	6 @ Utah, 1/30/10
Assists:	14 vs. Pepperdine, 1/12/12	same
Blocks:	2 vs. SUU, 12/8/11	same, once more
Steals:	5 vs. AZ @ Laie, 12/1/11, once more	7 @ ASU, 3/23/10

		Steed Stats									
Yr	G/GS	FG-FGA %	3FG-3FGA %	FT-FTA %	Pts.	Reb.	A.	To.	Bl.	St.	
07	7/0	15-39 .385	9-20 .450	5-8 .625	44	12	17	19	1	6	
08	Injury redshirt										
09	1/1	2-9 .222	1-3 .333	6-6 1.000	11	3	4	5	0	4	
10	33/33	109-288 .378	58-162 .358	20-28 .714	296	116	133	73	5	76	
11	34/34	101-298 .339	65-199 .327	22-28 .786	289	112	168	64	11	62	
12	23/23	64-190 .337	33-111 .297	24-33 .727	185	120	157	63	2	48	

Kristen Riley
Forward
6-3, Senior
San Clemente, CA - San Clemente HS

#35



At BYU

SENIOR - (2011-12):

- ⇒ Named WCC Player of the Week on Jan. 30 after her back-to-back double doubles in the two road games the team played at Seattle and at Santa Clara.
- ⇒ Tallied her second straight double double at Santa Clara with 17 points and 11 rebounds. The double double is the fifth of the year and the ninth overall while also recording a career high four three-pointers. The 17 points gave her the 10th double figure contest of the year and the 37th overall.
- ⇒ Picked up her fourth double double of the season and the eighth overall at Seattle Univ., with a team best 16 points and 10 rebounds while the points mark her ninth and 36th game that she's scored in double digits.
- ⇒ Recorded her third double double of the year with a game high 22 points and 10 rebounds in the road win at LMU, marking the second double double for Riley in league play and the seventh overall. The points are her eighth double figure game of the year, the 35th of her career and the fifth in league action.
- ⇒ For the second time in a row grabbed game highs in rebounds, this time with 13 for season and career bests in the road game at San Diego, all but one was a defensive board.
- ⇒ Led all players in the rebound category grabbing eight boards in the home game vs. Pepperdine while collecting nine points, five assists and a season best two blocks.
- ⇒ Tied her season best in points with 19 in the road game at San Francisco for her seventh double figure game of the year, the fifth straight and 34th overall.
- ⇒ In the game at Portland went 7-of-8 from the free throw line.
- ⇒ Picked up her second double double of the season and the sixth of her career at St. Mary's with game highs in points (17) and rebounds (11) and marked her fourth double figure outing of the year and 31st of her career.
- ⇒ Recorded her first double double of the year and fifth of her career with 15 points and 12 rebounds vs. Arizona at the Hukilau Inv., while also putting up three treys and dishing out six assists for season and career highs in both, the points were the most so far this year and the boards tied for season and career highs.
- ⇒ Tied her season and career highs in steals with three vs. Wisconsin.

PLAYER SUMMARY: Will be playing in her final season with the BYU women's basketball program and is one of three seniors on this year's squad ... has tallied 26 double figure games and four double doubles in her career ... returns as the team's leading rebounder with a 5.4 average and leading scorer with 8.9 points per contest ... was selected as one of two co-captains for the 2011-12 season ... on this year's team has the third most blocks with 16 ... was named 6th Player of the Year by the MWC marking the second straight year that a BYU player received the honor ... she's a two-time Honorable Mention All-MWC and was named the MWC Preseason Freshman of the Year in the 2008-09 season.

Riley	Season Highs	Career Highs
Points:	22 @ LMU, 1/19/12	23 @ SDSU, 1/26/11
Rebounds:	13 @ San Diego, 1/14/12	same
3-PT FG's made:	3 vs. Arizona, @ Hukilau Inv., 12/1/11	same
Assists:	6 vs. Arizona, @ Hukilau Inv., 12/1/11	same
Blocks:	2 vs. Pepperdine, 1/12/12	3 @ ASU, 3/23/10, once more
Steals:	3 vs. Wisconsin, 11/23/11, once more	same, five more

		Riley Stats											
Yr	G/GS	FG-FGA	%	3FG-3FGA	%	FT-FTA	%	Pts.	Reb.	A.	To.	Bl.	St.
09	29/1	34-105	.324	5-23	.217	24-42	.571	97	105	18	44	17	20
10	33/33	102-214	.477	16-52	.308	49-85	.576	269	188	39	62	22	37
11	34/14	114-227	.502	18-41	.439	55-105	.524	301	182	46	58	16	29
12	23/23	99-203	.488	19-42	.452	39-65	.600	256	165	54	46	21	30

Morgan Bailey
Forward
6-2, Freshman
Orem, UT - Timpanogos HS

#41



At BYU

FRESHMAN - (2011-12):

- ⇒ Tied her season and career best in the rebound category grabbing four in the home game vs. LMU on 1/5/12.
- ⇒ Played 11 minutes tallying four points and grabbing two rebounds in the home game vs. Nevada.
- ⇒ Picked up season and career highs in points with seven vs. BYU-H.
- ⇒ Played in her first collegiate game at Tulsa tallying five points, four rebounds and two blocks in 11 minutes of action.

FRESHMAN (2010-11) - Redshirt

Before BYU: Four-year letterwinner in basketball ... Spirit of Timpanogos Award for Athletics as a sophomore and senior ... region MVP ... team was region champs for the 2009-10 season ... Region 4 First Team ... received 5A Honorable Mention all-state honors ... named Salt Lake Tribune All-State ... garnered Deseret News All-State honors ... named to the 4A all-tournament team ... McDonald's All-American nominee ... First Team all-valley ... played three years with the Utah Flight Club ... averaged 17.0 points per game and grabbed 3.7 rebounds per contest in high school.

Personal

Parents are Roxanne and Carl Bailey ... born in Alexandria, VA ... has one brother and one sister ... uncle is Thurl Bailey.

Bailey	Season Highs	Career Highs
Points:	7 @ BYU-H, 11/29/11	same
Rebounds:	4 vs. LMU, 01/5/12, three more	same
3-PT FG's made:		
Assists:	1 vs. SUU, 12/8/11	same
Blocks:	2 @ Tulsa, 11/14/11	same
Steals:		

Bailey Stats											
Yr	G/GS	FG-FGA	%	3FG-3FGA	%	FT-FTA	%	Pts.	Reb.	A. To.	Bl. St.
12	16/0	15-42	.357	2-8	.250	8-14	.571	40	31	3 12	2 3

WALK-ONS

Kylie Brown
Guard
5-7, Freshman
Grangeville, ID - Grangeville HS

#30



AT BYU
FRESHMAN - (2011-12):

Before BYU

Four-year letterwinner in basketball ... team captain ... two-time Miss Offense (2010, 2011) ... Rookie of the Year (2007-08) ... two-time League MVP (2010, 2011) ... Idaho 2A Player of the Year 2011 ... two-time First Team All-State (2010, 2011) ... Second Team All-State (2009) ... played three years for Idaho Flash Club ... four-year letterwinner in volleyball ... two-year letterwiners in softball ... two-year letterwinner in track ... was an 4x4 relay State Champions (2010).

Personal

Parents are Joel and Brandy ... has two brothers and two sisters.

Valerie Nawahine
Guard
5-7, Freshman
La Jolla, CA - Cathedral Catholic & La Jolla HS

#50



AT BYU
FRESHMAN - (2011-12):

Before BYU

Four-year letterwinner in basketball ... played for La Jolla High School (LJHS) in ninth and 10th grade ... played at Cathedral Catholic High School (CCHS) her junior and senior year ... CIF Div. III Finalists in 2011 (CCHS) ... leading scorer freshman and sophomore seasons (LJHS) ... team Captain, 2011 (CCHS) ... three-time Most Inspirational for basketball ... four-time named Western League All-Academic Team for basketball ... four-time named CIF All-Academic Team in basketball ... two-year letterwinner in volleyball (LJHS) ... CIF Div. III Finalist for volleyball, 2008 (LJHS) ... most Inspirational for volleyball, 2008 (LJHS) ... lettered in softball, track and field and in cross country.

Personal

Parents are Hank and Eve ... has six brothers and two sisters.

Kari Ryser
Guard
5-8, Sophomore
Tarzana, CA - Calabasas HS

#55



AT BYU
FRESHMAN - (2011-12):

Before BYU

Four-year letterwinner in basketball ... team MVP (2008) ... Most Inspirational Player (2010) ... team took third in CIF Playoffs (2009) ... National Honor Society.

Personal

Parents are Karl and Julie ... has two sisters.

THE STAT CREW SYSTEM
Brigham Young University Combined Team Statistics (as of Jan 30, 2012)
All games

Overall record: 20-3 Conf: 8-1 Home: 8-1 Away: 10-2 Neutral: 2-0

##	Player	gp-gs	Total				3-Point		F-Throw		Rebounds				pf	dq	a	to	blk	stl	pts	avg			
			min	avg	fg-fga	fg%	3fg-fga	3fg%	ft-fa	ft%	off	def	tot	avg											
35	RILEY, Kristen	23-23	641	27.9	99-203	.488	19-42	.452	39-65	.600	46	119	165	7.2	55	1	54	46	21	30	256	11.1			
04	PARKER, Kim	23-23	615	26.7	86-209	.411	37-108	.343	41-50	.820	26	45	71	3.1	37	1	73	39	9	30	250	10.9			
21	EATON, Lexi	23-23	512	22.3	92-195	.472	17-42	.405	42-52	.808	29	35	64	2.8	45	1	45	58	10	30	243	10.6			
05	HAMSON, Jennifer	21-0	352	16.8	67-118	.568	0-1	.000	39-50	.780	36	68	104	5.0	26	0	11	18	56	12	173	8.2			
33	STEED, Haley	23-23	749	32.6	64-190	.337	33-111	.297	24-33	.727	18	102	120	5.2	45	0	157	63	2	48	185	8.0			
32	PETERSON, Dani	23-23	533	23.2	68-116	.586	6-13	.462	21-26	.808	36	81	117	5.1	47	1	18	33	24	16	163	7.1			
12	VERMUNT, Stephanie	23-0	372	16.2	57-122	.467	34-61	.557	6-10	.600	9	42	51	2.2	33	0	25	20	5	13	154	6.7			
02	ROVETTI, Stephanie	22-0	205	9.3	17-36	.472	0-3	.000	37-50	.740	8	19	27	1.2	24	0	26	31	1	17	71	3.2			
11	HARRY, Xojian	23-0	207	9.0	28-69	.406	8-32	.250	3-7	.429	5	12	17	0.7	18	0	4	11	3	12	67	2.9			
41	BAILEY, Morgan	17-0	113	6.6	15-42	.357	2-8	.250	8-14	.571	13	18	31	1.8	10	0	3	12	2	3	40	2.4			
03	GARFIELD, Ashley	19-0	129	6.8	10-25	.400	2-6	.333	15-20	.750	9	14	23	1.2	7	0	15	10	2	5	37	1.9			
10	KAUFUSI, Alexis	15-0	89	5.9	12-27	.444	0-0	.000	2-4	.500	5	14	19	1.3	15	0	5	12	3	1	26	1.7			
30	BROWN, Kylie	8-0	21	2.6	2-8	.250	1-6	.167	2-2	1.000	1	0	1	0.1	0	0	1	2	0	1	7	0.9			
14	NIELSON, Mackenzie	11-0	29	2.6	1-8	.125	0-0	.000	0-1	.000	4	4	8	0.7	6	0	0	1	1	3	2	0.2			
01	DIAS, Sadi	9-0	28	3.1	0-7	.000	0-6	.000	0-0	.000	0	0	0	0.0	4	0	1	6	0	3	0	0.0			
50	NAWAHINE, Valerie	1-0	1	1.0	0-0	.000	0-0	.000	0-0	.000	0	1	1	1.0	0	0	0	0	0	0	0	0.0			
55	RYSER, Kari	2-0	4	2.0	0-0	.000	0-0	.000	0-0	.000	0	0	0	0.0	1	0	0	1	0	0	0	0.0			
Team											52	55	107												5
Total.....		23	4600	618-1375		.449	159-439	.362	279-384	.727	297	629	926	40.3	373	4	438	368	139	224	1674	72.8			
Opponents.....		23	4600	456-1308		.349	91-337	.270	298-413	.722	291	526	817	35.5	351	-	222	418	51	161	1301	56.6			

TEAM STATISTICS	BY	OPP	Date	Opponent	Score	Att.
SCORING	1674	1301	11-11-11	#8/8 DUKE	L 55-61	2553
Points per game	72.8	56.6	11/14/11	at TULSA	w 64-61	577
Scoring margin	+16.2	-	11/16/11	at Kansas State	L 46-59	2889
FIELD GOALS-ATT	618-1375	456-1308	11/19/11	at Weber State	w 84-67	864
Field goal pct	.449	.349	11/23/11	WISCONSIN	w 77-59	711
3 POINT FG-ATT	159-439	91-337	11/26/11	EASTERN WASHINGTON	w 77-58	719
3-point FG pct	.362	.270	11/29/11	at BYU-Hawaii	w 88-27	111
3-pt FG made per game	6.9	4.0	12/1/11	vs Arizona	w 82-73	211
FREE THROWS-ATT	279-384	298-413	12/03/11	vs Syracuse	w 83-59	75
Free throw pct	.727	.722	12/8/11	SOUTHERN UTAH	w 82-49	711
F-Throws made per game	12.1	13.0	12/10/11	UNIVERSITY OF UTAH	w 63-58	1270
REBOUNDS	926	817	12/17/11	at Utah State	w 73-65	551
Rebounds per game	40.3	35.5	12/22/11	NEVADA	w 84-53	801
Rebounding margin	+4.7	-	* 12/31/11	at Saint Mary's (CA)	L 48-54	438
ASSISTS	438	222	* 1/02/12	at Portland	w 79-53	312
Assists per game	19.0	9.7	* 01/05/12	LOYOLA MARYMOUNT	w 80-47	787
TURNOVERS	368	418	* 1/7/12	at San Francisco	w 76-67	517
Turnovers per game	16.0	18.2	* 1/12/12	PEPPERDINE UNIVER.	w 80-56	1304
Turnover margin	+2.2	-	* 1/14/12	at San Diego	w 62-53	606
Assist/turnover ratio	1.2	0.5	* 01/19/12	at LMU Lions	w 72-48	298
STEALS	224	161	* 1/21/12	UNIV. OF PORTLAND	w 76-55	1196
Steals per game	9.7	7.0	01/25/12	at Seattle University	w 69-55	677
BLOCKS	139	51	* 1/28/12	at Santa Clara	w 74-64	805
Blocks per game	6.0	2.2				
ATTENDANCE	10052	8931	* = Conference game			
Home games-Avg/Game	9-1117	12-720				
Neutral site-Avg/Game	-	2-143				

Score by Periods	1st	2nd	Totals
Brigham Young Univer	811	863	1674
Opponents	604	697	1301

THE STAT CREW SYSTEM
Brigham Young University Combined Team Statistics (as of Jan 30, 2012)
Conference games

RECORD:	OVERALL	HOME	AWAY	NEUTRAL
ALL GAMES	8-1	3-0	5-1	0-0
CONFERENCE	8-1	3-0	5-1	0-0
NON-CONFERENCE	0-0	0-0	0-0	0-0

##	Player	gp-gs	min	avg	Total		3-Point		F-Throw		Rebounds				pf	dq	a	to	blk	stl	pts	avg	
					fg-fga	fg%	3fg-fga	3fg%	ft-fta	ft%	off	def	tot	avg									
35	RILEY, Kristen	9-9	272	30.2	50-87	.575	12-24	.500	22-29	.759	16	60	76	8.4	23	1	21	18	13	10	134	14.9	
21	EATON, Lexi	9-9	213	23.7	42-81	.519	13-24	.542	17-24	.708	12	12	24	2.7	18	0	15	26	8	9	114	12.7	
05	HAMSON, Jennifer	9-0	159	17.7	35-62	.565	0-1	.000	14-17	.824	17	32	49	5.4	8	0	5	6	23	4	84	9.3	
04	PARKER, Kim	9-9	244	27.1	20-78	.256	12-47	.255	21-23	.913	5	18	23	2.6	12	0	29	16	2	11	73	8.1	
33	STEED, Haley	9-9	310	34.4	25-70	.357	13-40	.325	5-8	.625	3	35	38	4.2	18	0	66	29	0	18	68	7.6	
32	PETERSON, Dani	9-9	214	23.8	29-46	.630	0-2	.000	2-4	.500	16	36	52	5.8	13	0	4	12	11	7	60	6.7	
12	VERMUNT, Stephanie	9-0	146	16.2	14-45	.311	12-29	.414	1-2	.500	3	15	18	2.0	13	0	8	7	3	4	41	4.6	
11	HARRY, Xojian	9-0	85	9.4	9-18	.500	4-9	.444	2-4	.500	1	6	7	0.8	7	0	2	6	2	4	24	2.7	
02	ROVETTI, Stephanie	8-0	54	6.8	7-12	.583	0-1	.000	5-9	.556	1	3	4	0.5	9	0	6	8	1	2	19	2.4	
41	BAILEY, Morgan	7-0	29	4.1	5-13	.385	1-2	.500	1-2	.500	3	6	9	1.3	1	0	1	3	0	1	12	1.7	
03	GARFIELD, Ashley	8-0	36	4.5	4-8	.500	0-1	.000	3-4	.750	1	4	5	0.6	3	0	2	2	1	1	11	1.4	
30	BROWN, Kylie	3-0	4	1.3	1-1	1.000	1-1	1.000	0-0	.000	0	0	0	0.0	0	0	0	0	0	0	3	1.0	
10	KAUFUSI, Alexis	6-0	26	4.3	2-8	.250	0-0	.000	0-0	.000	2	10	12	2.0	7	0	2	5	0	0	4	0.7	
14	NIELSON, Mackenzie	4-0	5	1.3	0-1	.000	0-0	.000	0-1	.000	1	1	2	0.5	1	0	0	0	0	0	0	0.0	
01	DIAS, Sadi	3-0	3	1.0	0-0	.000	0-0	.000	0-0	.000	0	0	0	0.0	0	0	0	0	0	0	0	0.0	
Team											23	18	41										
Total.....		9	1800		243-530	.458	68-181	.376	93-127	.732	104	256	360	40.0	133	1	161	140	64	71	647	71.9	
Opponents.....		9	1800		173-519	.333	33-131	.252	118-154	.766	108	197	305	33.9	129	-	75	142	20	62	497	55.2	

TEAM STATISTICS

	BY	OPP	Date	Opponent	Score	Att.
SCORING	647	497	* 12/31/11	at Saint Mary's (CA)	L 48-54	438
Points per game	71.9	55.2	* 1/02/12	at Portland	w 79-53	312
Scoring margin	+16.7	-	* 01/05/12	LOYOLA MARYMOUNT	w 80-47	787
FIELD GOALS-ATT	243-530	173-519	* 1/7/12	at San Francisco	w 76-67	517
Field goal pct	.458	.333	* 1/12/12	PEPPERDINE UNIVER.	w 80-56	1304
3 POINT FG-ATT	68-181	33-131	* 1/14/12	at San Diego	w 62-53	606
3-point FG pct	.376	.252	* 01/19/12	at LMU Lions	w 72-48	298
3-pt FG made per game	7.6	3.7	* 1/21/12	UNIV. OF PORTLAND	w 76-55	1196
FREE THROWS-ATT	93-127	118-154	* 1/28/12	at Santa Clara	w 74-64	805
Free throw pct	.732	.766	* = Conference game			
F-Throws made per game	10.3	13.1				
REBOUNDS	360	305				
Rebounds per game	40.0	33.9				
Rebounding margin	+6.1	-				
ASSISTS	161	75				
Assists per game	17.9	8.3				
TURNOVERS	140	142				
Turnovers per game	15.6	15.8				
Turnover margin	+0.2	-				
Assist/turnover ratio	1.2	0.5				
STEALS	71	62				
Steals per game	7.9	6.9				
BLOCKS	64	20				
Blocks per game	7.1	2.2				
ATTENDANCE	3287	2976				
Home games-Avg/Game	3-1096	6-496				
Neutral site-Avg/Game	-	0-0				

Score by Periods

	1st	2nd	Totals
Brigham Young Univer	312	335	647
Opponents	253	244	497

THE STAT CREW SYSTEM
Brigham Young University Points-Rebounds-Assists (as of Jan 30, 2012)
All games

Opponent	Date	Score	01		02		03		04		05		10		11	
			DIAS,SADI	ROVETTI,ST	GARFIELD,A	PARKER,KIM	HAMSON,JEN	KAUFUSI,AL	HARRY,XOJI							
#8/8 DUKE	11-11-11	55-61	L	DNP	0-0-0	DNP	14-6-2	0-0-0	0-0-1	8-0-1						
at TULSA	11/14/11	64-61	w	DNP	12-2-1	0-0-0	5-3-5	DNP	DNP	0-1-0						
at Kansas State	11/16/11	46-59	L	DNP	0-2-1	0-2-0	11-3-1	DNP	DNP	0-0-0						
at Weber State	11/19/11	84-67	w	DNP	4-0-2	5-1-1	12-4-2	9-7-1	2-1-0	2-0-0						
WISCONSIN	11/23/11	77-59	w	0-0-0	2-0-3	0-2-2	4-1-4	10-3-0	0-0-0	9-0-0						
EASTERN WASHINGTON	11/26/11	77-58	w	0-0-0	3-1-2	2-2-2	13-3-2	13-6-0	6-1-0	5-0-0						
at BYU-Hawaii	11/29/11	88-27	w	0-0-1	3-6-3	7-4-0	17-5-3	8-1-1	2-1-0	8-3-0						
vs Arizona	12/1/11	82-73	w	DNP	0-0-0	DNP	25-4-6	12-7-1	DNP	0-0-0						
vs Syracuse	12/03/11	83-59	w	0-0-0	1-0-2	3-1-2	22-5-6	4-4-1	4-2-0	0-0-0						
SOUTHERN UTAH	12/8/11	82-49	w	0-0-0	8-4-4	6-4-4	17-3-0	4-7-0	2-1-2	3-1-0						
UNIVERSITY OF UTAH	12/10/11	63-58	w	DNP	2-1-0	DNP	0-1-4	6-1-0	0-0-0	2-2-0						
at Utah State	12/17/11	73-65	w	DNP	3-1-0	0-0-0	11-6-1	4-2-2	DNP	0-0-0						
NEVADA	12/22/11	84-53	w	0-0-0	6-3-2	3-2-2	11-1-4	10-10-0	6-1-0	6-2-1						
at Saint Mary's (CA)	12/31/11	48-54	L	DNP	0-0-0	0-0-0	10-4-2	1-2-0	DNP	0-0-0						
at Portland	1/02/12	79-53	w	0-0-0	6-0-2	0-1-0	9-3-3	7-2-0	2-4-0	8-0-1						
LOYOLA MARYMOUNT	01/05/12	80-47	w	0-0-0	0-0-3	4-3-0	6-1-3	9-7-0	0-2-0	5-2-0						
at San Francisco	1/7/12	76-67	w	0-0-0	7-1-0	3-1-1	3-4-4	8-7-1	0-2-0	3-2-0						
PEPPERDINE UNIVER.	1/12/12	80-56	w	DNP	0-0-0	0-0-0	9-4-5	13-2-0	0-2-0	4-2-0						
at San Diego	1/14/12	62-53	w	DNP	0-0-0	DNP	10-2-2	8-3-0	DNP	0-1-1						
at LMU Lions	01/19/12	72-48	w	DNP	3-2-0	2-0-1	3-1-6	8-8-0	0-0-1	2-0-0						
UNIV. OF PORTLAND	1/21/12	76-55	w	DNP	3-1-1	2-0-0	13-1-1	14-10-2	2-2-1	2-0-0						
at Seattle University	01/25/12	69-55	w	DNP	8-3-0	0-0-0	15-3-4	9-7-0	DNP	0-1-0						
at Santa Clara	1/28/12	74-64	w	DNP	DNP	0-0-0	10-3-3	16-8-2	DNP	0-0-0						

Opponent	Date	Score	12		14		21		30		32		33		35	
			VERMUNT,ST	NIELSON,MA	EATON,LEXI	BROWN,KYLI	PETERSON,D	STEED,HALE	RILEY,KRIS							
#8/8 DUKE	11-11-11	55-61	L	5-2-1	DNP	10-2-2	DNP	2-4-1	12-15-5	4-4-4						
at TULSA	11/14/11	64-61	w	4-3-0	DNP	4-3-3	DNP	6-8-2	24-3-3	4-12-2						
at Kansas State	11/16/11	46-59	L	0-3-0	DNP	16-5-1	DNP	4-3-1	13-5-5	2-3-2						
at Weber State	11/19/11	84-67	w	8-1-1	0-0-0	12-2-3	DNP	11-4-0	8-10-5	7-8-1						
WISCONSIN	11/23/11	77-59	w	10-3-2	DNP	14-4-2	DNP	15-2-0	4-3-7	9-3-1						
EASTERN WASHINGTON	11/26/11	77-58	w	9-2-1	0-1-0	11-2-2	0-1-0	7-6-0	2-5-8	4-7-0						
at BYU-Hawaii	11/29/11	88-27	w	7-3-2	0-2-0	8-4-1	2-0-0	5-5-1	2-2-6	12-4-2						
vs Arizona	12/1/11	82-73	w	9-0-4	DNP	4-2-3	DNP	7-0-1	10-6-6	15-12-6						
vs Syracuse	12/03/11	83-59	w	7-1-1	0-0-0	10-0-2	0-0-0	14-10-2	10-3-8	6-3-3						
SOUTHERN UTAH	12/8/11	82-49	w	9-4-1	2-1-0	6-5-2	0-0-1	4-3-0	9-6-6	8-6-0						
UNIVERSITY OF UTAH	12/10/11	63-58	w	14-4-0	DNP	8-2-3	DNP	10-3-1	12-9-8	9-5-1						
at Utah State	12/17/11	73-65	w	12-3-1	0-0-0	12-5-4	DNP	14-9-1	8-10-8	9-6-4						
NEVADA	12/22/11	84-53	w	5-2-2	0-2-0	10-0-1	2-0-0	4-4-2	0-2-11	17-6-3						
at Saint Mary's (CA)	12/31/11	48-54	L	3-2-0	DNP	5-1-3	DNP	5-5-1	7-2-5	17-11-1						
at Portland	1/02/12	79-53	w	3-3-2	DNP	11-2-2	3-0-0	4-9-0	5-4-5	19-9-1						
LOYOLA MARYMOUNT	01/05/12	80-47	w	6-4-2	0-0-0	14-1-2	0-0-0	8-2-0	8-5-8	16-3-1						
at San Francisco	1/7/12	76-67	w	5-2-0	0-1-0	11-1-1	DNP	4-6-1	13-2-5	19-5-1						
PEPPERDINE UNIVER.	1/12/12	80-56	w	12-1-0	DNP	15-7-1	DNP	6-7-1	11-3-14	9-8-5						
at San Diego	1/14/12	62-53	w	0-1-4	DNP	16-0-0	DNP	10-7-1	9-6-5	9-13-2						
at LMU Lions	01/19/12	72-48	w	3-2-0	0-0-0	16-3-1	DNP	8-6-0	5-4-9	22-10-4						
UNIV. OF PORTLAND	1/21/12	76-55	w	6-1-0	0-1-0	16-4-5	0-0-0	4-5-0	3-6-10	6-6-3						
at Seattle University	01/25/12	69-55	w	14-2-1	DNP	4-4-1	DNP	0-4-2	3-3-5	16-10-4						
at Santa Clara	1/28/12	74-64	w	3-2-0	DNP	10-5-0	DNP	11-5-0	7-6-5	17-11-3						

THE STAT CREW SYSTEM
Brigham Young University Points-Rebounds-Assists (as of Jan 30, 2012)
All games

Opponent	Date	Score		41	50	55
				BAILEY,MOR	NAWAHINE,V	RYSER,KARI
#8/8 DUKE	11-11-11	55-61	L	DNP	DNP	DNP
at TULSA	11/14/11	64-61	w	5-4-0	DNP	DNP
at Kansas State	11/16/11	46-59	L	0-2-0	DNP	DNP
at Weber State	11/19/11	84-67	w	4-0-0	DNP	DNP
WISCONSIN	11/23/11	77-59	w	0-1-0	DNP	DNP
EASTERN WASHINGTON	11/26/11	77-58	w	2-3-0	DNP	DNP
at BYU-Hawaii	11/29/11	88-27	w	7-4-1	DNP	DNP
vs Arizona	12/1/11	82-73	w	DNP	DNP	DNP
vs Syracuse	12/03/11	83-59	w	2-2-0	DNP	DNP
SOUTHERN UTAH	12/8/11	82-49	w	4-4-1	DNP	0-0-0
UNIVERSITY OF UTAH	12/10/11	63-58	w	DNP	DNP	DNP
at Utah State	12/17/11	73-65	w	0-0-0	DNP	DNP
NEVADA	12/22/11	84-53	w	4-2-0	0-1-0	0-0-0
at Saint Mary's (CA)	12/31/11	48-54	L	DNP	DNP	DNP
at Portland	1/02/12	79-53	w	2-1-0	DNP	DNP
LOYOLA MARYMOUNT	01/05/12	80-47	w	4-4-0	DNP	DNP
at San Francisco	1/7/12	76-67	w	0-3-0	DNP	DNP
PEPPERDINE UNIVER.	1/12/12	80-56	w	1-1-0	DNP	DNP
at San Diego	1/14/12	62-53	w	DNP	DNP	DNP
at LMU Lions	01/19/12	72-48	w	0-0-0	DNP	DNP
UNIV. OF PORTLAND	1/21/12	76-55	w	5-0-1	DNP	DNP
at Seattle University	01/25/12	69-55	w	DNP	DNP	DNP
at Santa Clara	1/28/12	74-64	w	0-0-0	DNP	DNP

THE STAT CREW SYSTEM
Brigham Young University Team Game-by-Game Comparison (as of Jan 30, 2012)
All games

Opponent	1st	2nd	Score	Mar	Total FG	FG Pct	3-Pointers	3FG Pct	Free Throws	FT Pct	Rebounds	Assist	T/Over	Block	Steal	Fouls
#8/8 DUKE	20/27	35/34	55-61	(6)	19-56/23-53	.339/.434	7-22/5-14	.318/.357	10-13/10-18	.769/.556	41/35 +6	17/16	22/17	4/6	8/14	17/16
TULSA	28/27	36/34	64-61	+3	21-52/21-56	.404/.375	8-17/4-11	.471/.364	14-25/15-23	.560/.652	41/38 +3	16/8	24/22	5/4	9/7	26/20
Kansas State	21/29	25/30	46-59	(13)	19-55/23-62	.345/.371	3-14/3-17	.214/.176	5-5/10-12	1000/.833	35/40 (5)	11/11	16/9	2/4	6/5	14/7
Weber State	48/28	36/39	84-67	+17	28-58/25-68	.483/.368	2-13/3-20	.154/.150	26-31/14-19	.839/.737	43/36 +7	16/10	13/14	5/1	9/3	17/22
WISCONSIN	46/33	31/26	77-59	+18	31-58/20-48	.534/.417	5-18/3-15	.278/.200	10-12/16-21	.833/.762	29/31 (2)	21/10	10/19	6/0	14/5	19/15
EASTERN WASHINGTON	36/19	41/39	77-58	+19	22-61/19-58	.361/.328	6-18/8-20	.333/.400	27-37/12-19	.730/.632	49/43 +6	17/14	15/21	6/6	8/8	18/25
BYU-Hawaii	48/8	40/19	88-27	+61	37-81/12-44	.457/.273	4-16/1-9	.250/.111	10-14/2-5	.714/.400	46/34 +12	21/4	16/46	4/1	29/8	11/10
Arizona	38/33	44/40	82-73	+9	30-62/27-59	.484/.458	11-21/6-16	.524/.375	11-15/13-16	.733/.813	35/35 -	27/14	19/21	7/3	9/8	12/14
Syracuse	45/25	38/34	83-59	+24	31-63/20-54	.492/.370	11-26/0-7	.423/.000	10-17/19-23	.588/.826	36/36 -	27/7	14/19	1/2	8/6	20/13
SOUTHERN UTAH	35/15	47/34	82-49	+33	28-70/13-62	.400/.210	4-14/2-9	.286/.222	22-31/21-31	.710/.677	54/49 +5	21/7	18/28	15/2	15/7	27/25
UNIVERSITY OF UTAH	30/29	33/29	63-58	+5	22-53/20-51	.415/.392	8-20/10-20	.400/.500	11-15/8-12	.733/.667	34/34 -	17/13	7/11	3/0	4/1	13/15
Utah State	24/34	49/31	73-65	+8	25-63/24-55	.397/.436	11-30/6-15	.367/.400	12-16/11-16	.750/.688	45/30 +15	21/16	16/13	3/1	12/7	12/12
NEVADA	44/22	40/31	84-53	+31	35-59/18-56	.593/.321	3-10/2-10	.300/.200	11-15/15-26	.733/.577	40/32 +8	28/9	22/23	6/1	15/13	20/15
Saint Mary's (CA)	24/30	24/24	48-54	(6)	15-46/15-51	.326/.294	6-21/2-8	.286/.250	12-17/22-28	.706/.786	31/43 (12)	12/7	20/20	4/0	8/7	22/17
Portland	27/26	52/27	79-53	+26	27-67/18-59	.403/.305	11-28/3-10	.393/.300	14-17/14-21	.824/.667	45/36 +9	16/12	17/17	14/2	6/7	17/17
LOYOLA MARYMOUNT	48/22	32/25	80-47	+33	33-63/17-52	.524/.327	9-19/3-12	.474/.250	5-6/10-15	.833/.667	42/25 +17	19/5	12/10	5/5	2/4	14/12
San Francisco	38/32	38/35	76-67	+9	30-57/24-67	.526/.358	9-20/4-18	.450/.222	7-12/15-19	.583/.789	41/33 +8	14/6	19/12	6/5	5/10	16/10
PEPPERDINE UNIVER.	37/27	43/29	80-56	+24	33-61/20-63	.541/.317	7-20/3-13	.350/.231	7-9/13-15	.778/.867	42/31 +11	26/9	19/17	10/1	14/9	13/13
San Diego	30/29	32/24	62-53	+9	23-50/19-63	.460/.302	5-16/2-17	.313/.118	11-16/13-16	.688/.813	36/40 (4)	15/6	17/15	9/0	10/8	14/15
LMU Lions	31/20	41/28	72-48	+24	28-55/18-53	.509/.340	5-15/5-11	.333/.455	11-15/7-10	.733/.700	38/28 +10	22/12	13/17	5/2	11/7	11/13
UNIV. OF PORTLAND	41/28	35/27	76-55	+21	29-68/18-54	.426/.333	9-24/6-19	.375/.316	9-13/13-16	.692/.813	42/37 +5	24/10	10/18	6/3	12/6	13/15
Seattle University	36/22	33/33	69-55	+14	27-54/18-63	.500/.286	8-19/5-23	.421/.217	7-11/14-18	.636/.778	38/39 (1)	17/8	16/13	8/0	7/7	14/13
Santa Clara	36/39	38/25	74-64	+10	25-63/24-57	.397/.421	7-18/5-23	.389/.217	17-22/11-14	.773/.786	43/32 +11	13/8	13/16	5/2	3/4	13/17

Note: Game totals are displayed in the format TEAM/OPPONENT for each category

2011-2012 BYU BASKETBALL RADIO/TV ROSTER



SADI DIAS
FRESHMAN, 5-7, GUARD



STEPHANIE ROVETTI
FRESHMAN, 5-6, GUARD



ASHLEY GARFIELD
FRESHMAN, 5-10, GUARD

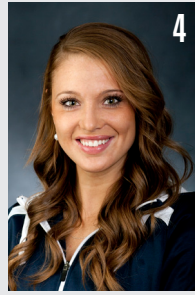

KIM PARKER
SOPHOMORE, 5-11, GUARD



JENNIFER HAMSON
SOPHOMORE, 6-7, CENTER

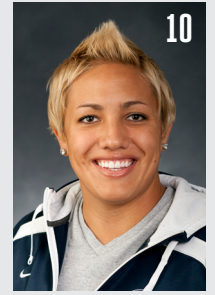

ALEXIS KAFUSI
JUNIOR, 6-1, FORWARD



XOJIAN HARRY
FRESHMAN, 5-11, GUARD



STEPHANIE VERMUNT
SOPHOMORE, 6-0, FORWARD/
GUARD



MACKENZIE NIELSON
FRESHMAN, 6-0, FORWARD



LEXI EATON
FRESHMAN, 5-10, GUARD



KYLIE BROWN
FRESHMAN, 5-7, GUARD

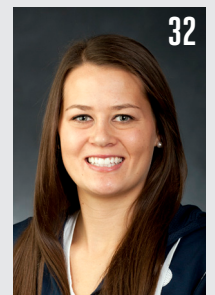

DANI PETERSON
SENIOR, 6-1, FORWARD



HALEY STEED
SENIOR, 5-4, GUARD



KRISTEN RILEY
SENIOR, 6-3, FORWARD

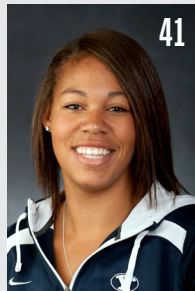

MORGAN BAILEY
FRESHMAN, 6-2, FORWARD



VALERIE NAWAHINE
FRESHMAN, 5-9, GUARD

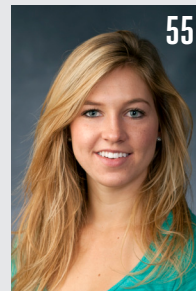

KARI RYSER
SOPHOMORE, 5-8, GUARD



JEFF JUDKINS
HEAD COACH



CHRIS BOETTCHER
ASSISTANT COACH



MELINDA BENDALL
ASSISTANT COACH



RAY STEWART
ASSISTANT COACH

