



BYU Women's Basketball

Athletic Communications • 30 Smith Fieldhouse • Provo, Utah • 84602
 801-422-8948 office • 801-422-0633 fax • website: www.byucougars.com

Women's Basketball Contact: Norma Collett • 801-422-4908 office • 801-372-0989 cell
 • email: norma_collett@byu.edu

BYU Women's Basketball Information - (12/06/11)

Game #10:BYU (7-2) vs.SUU (2-5) • Game #11:BYU (7-2) vs. Utah (3-3)

2011-12 SCHEDULE/Results

Date	Opponent	Time/Results
Nov. 3	Western Oregon, Exh.	W 90-61
Nov. 4	Dixie State College, Exh.	W 91-54
Nov. 11	Duke (BYUtv)	L 55-61
Nov. 14	@ Tulsa	W 64-61
Nov. 16	@ Kansas State	L 46-59
Nov. 19	@ Weber State	W 84-67
Nov. 23	Wisconsin (BYUtv)	W 77-59
Nov. 26	Eastern Washington (BYUtv)	W 77-58
Nov. 29	@ BYU-Hawaii	W 88-27
Dec. 1	vs. Arizona @ BYU-H.	W 82-73
Dec. 3	vs. Syracuse @ BYU-H.	W 83-59
Dec. 8	Southern Utah (BYUtv)	7 p.m.
Dec. 10	Utah (BYUtv)	3 p.m.
Dec. 17	@ Utah State	2 p.m.
Dec. 22	Nevada (BYUtv)	1 p.m.
Dec. 31	@ St. Mary's*	2 p.m.
Jan. 2	@ Portland*	2 p.m.
Jan. 5	LMU* (BYUtv)	7 p.m.
Jan. 7	@ San Francisco*	2 p.m.
Jan. 12	Pepperdine* (BYUtv)	7 p.m.
Jan. 14	@ San Diego*	2 p.m.
Jan. 19	@ LMU*	7 p.m.
Jan. 21	Portland* (BYUtv)	2 p.m.
Jan. 25	@ Seattle University	7 p.m.
Jan. 28	@ Santa Clara*	2 p.m.
Feb. 2	@ Pepperdine*	7 p.m.
Feb. 4	St. Mary's* (BYUtv)	2 p.m.
Feb. 9	Gonzaga* (BYUtv)	7 p.m.
Feb. 16	San Francisco* (BYUtv)	7 p.m.
Feb. 18	San Diego* (BYUtv)	1 p.m.
Feb. 23	Santa Clara* (BYUtv)	7 p.m.
Feb. 25	@ Gonzaga* (BYUtv)	2 p.m.
Feb. 29-Mar. 5	@ WCC Tournament	TBA

Home Games played at Marriott Center
 All Times Local to Site *Indicates WCC Games

2011-12 BASKETBALL STAFF

Head Coach: Jeff Judkins (Utah '78)
 Office Phone: 801-422-8035
 Best time to call: 9-10 a.m., daily
 Assistant Coach: Chris Boettcher (BYU, '94)
 Office Phone: 801-422-8155
 Email address: chris_boettcher@byu.edu
 Assistant Coach: Melinda Bendall (BYU, '07)
 Office Phone: 801-422-1548
 Email address: melinda_bendall@byu.edu
 Assistant Coach: Ray Stewart (UVU, '00)
 Office Phone: 801-422-7682
 Email address: ray_stewart@byu.edu
 Dir. of Operations: Wendy Anae (CS Fullerton, '90)
 Office Phone: 801-422-2074

INSTATE RIVALS COMING TO PROVO

Game #10 - BYU (7-2) vs Southern Utah (2-5), 12/8/11	
Tip Off:	7 p.m. MT
Live Television:	BYUtv, Jared Johnson, Kristen Kozlowski
Live Radio:	Simulcast on BYU Radio on Sirius XM-143 & at byuradio.org
Live Stats:	www.byucougars.com
Series History:	BYU leads 17-3
Last Meeting:	BYU won 72-39 in Cedar City on Nov. 24, 2009

Game #11 - BYU (7-2) vs UTAH (3-3), 12/10/11	
Tip Off:	3 p.m. MT
Live Television:	BYUtv, Dave McCann, Kristen Kozlowski
Live Radio:	Simulcast on BYU Radio on Sirius XM-143 & at byuradio.org
Live Stats:	www.byucougars.com
Series History:	Utah leads 61-37
Last Meeting:	Utah won 50-49 in Las Vegas @ MWC Champs. on 3/11/11

Back from winning its fourth straight Hukilau Invitational and riding a six-game win streak, BYU women's basketball returns to the comfort of the Marriott Center to host two instate rivals.

Southern Utah (2-5) makes an appearance in the Marriott Center on Thurs., Dec. 8 at 7 p.m. Then the University of Utah (3-3) comes to Provo on Sat., Dec. 10 for the Deseret First Duel in women's basketball. Tip off for the Cougars and Utes matchup is 3 p.m. Both games air live worldwide on BYUtv.

2011-12 Probable Starters

No.	Name	Pos.	Ht.	Yr.	PPG	RPG
32	Dani Peterson	F	6-1	Sr	7.9	4.7
35	Kristen Riley	C	6-3	Sr	7.0	6.2
33	Haley Steed	G	5-4	Sr	9.4	5.8
04	Kim Parker	G	5-11	So	13.7	3.8
21	Lexi Eaton	G	5-10	Fr	9.9	2.7

2011-12 Bench Players

No.	Name	Pos.	Ht.	Yr.	PPG	RPG
05	Jennifer Hamson	C	6-7	So	8.0	4.0
12	Stephanie Vermunt	G/F	6-0	So	6.6	2.0
41	Morgan Bailey	F	6-2	Fr/RS	2.9	2.3
11	Xojian Harry	G	5-11	Fr	3.6	0.4
02	Stephanie Rovetti	G	5-6	Fr/RS	2.8	1.2
03	Ashley Garfield	G	5-11	Fr	2.4	1.7
10	Alexis Kaufusi	F	6-1	Jr	2.3	0.8
30	Kylie Brown^	G	5-7	Fr	0.7	0.3
14	Mackenzie Nielson	G/F	6-0	Fr	0.0	0.8
01	Sadi Dias	G	5-7	Fr	0.0	0.0
50	Valerie Nawahine^	G	5-7	Fr	Has not played	
55	Kari Ryser^	G	5-8	So	Has not played	

^ Indicates walk-on for 2011-12.



BYU 2011-12 Quick Facts

University Information

Location: Provo, Utah
 Founded: Oct. 15, 1875
 Elevation: 4,553 feet
 Enrollment: 33,278
 Nickname: Cougars
 Mascot Cosmo
 Colors: Dark Blue and White

Team Information

2011-12 Overall Record: 7-2
 2010-11 Overall Record: 25-9
 2010-11 MWC Record/Finish: 15-1/1st
 Coach Judkins Overall Record: 212-110/10
 Letterwinners R/L: 7/4
 Starters R/L: 2/3
 Newcomers: 5

Roster Breakdown

Letterwinners Returning: (7)

Haley Hall - 5-4 Sr. G (8.5 ppg, 3.3 rpg)
 Jennifer Hamson - 6-7 Fr. C (7.7 ppg, 5.1 rpg)
 Alexis Kaufusi - 6-1 So. F (4.9 ppg, 2.8 rpg)
 Kim Parker - 5-11 Fr. G (5.0 ppg, 2.5 rpg)
 Dani Peterson - 6-1 Jr. F (4.0 ppg, 3.1 rpg)
 Kristen Riley - 6-3 Sr. F (8.9 ppg, 5.4 rpg)
 Stephanie Vermunt - 6-0 Fr. G/F (3.4 ppg, 1.5 rpg)

Letterwinners Lost: (4)

Marie Beck - 5-8 Sr. G (0.2 ppg, 0.4 rpg)
 Mindy Bonham - 5-10 Sr. G (13.0 ppg, 3.7 rpg)
 Jazmine Foreman - 5-5 Sr. G (5.9 ppg, 2.6 rpg)
 Coriann Fraughton - 5-5 Sr. G (11.5 ppg, 7.2 rpg)

Starters Returning: (2)

Haley Hall - 5-4 Sr. G (8.5 ppg, 3.3 rpg)
 Jennifer Hamson - 6-7 Fr. C (7.7 ppg, 5.1 rpg)

Starters Lost: (3)

Mindy Bonham - 5-10 Sr. G (13.0 ppg, 3.7 rpg)
 Jazmine Foreman - 5-5 Sr. G (5.9 ppg, 2.6 rpg)
 Coriann Fraughton - 5-5 Sr. G (11.5 ppg, 7.2 rpg)

Returning Redshirts: (2)

Morgan Bailey - 6-2 Fr. C, Orem, UT/Timpanogos HS
 Stephanie Rovetti - 5-6 Fr. G, Reno, NV/Reno HS

Newcomers: (5)

Sadi Dias - 5-7 Fr. G, St. George, UT/Pine View HS
 Lexi Eaton - 6-0 Fr. G/F, Mapleton, UT/Springville HS
 Ashley Garfield - 5-11 Fr. G, Morgan, UT/Morgan HS
 Xojian Harry - 5-11 Fr. G, Bountiful, UT/Viewmont HS
 MacKenzie Nielson - 6-0 Fr. F, Springville, UT/Springville HS

2011-12 STATS SUMMARY

- ✓ Shooting from field: (.436, 238-546)
- ✓ Shooting from three-point line: (.345, 57-165)
- ✓ Shooting from free-throw line: (.728, 123-169)
- ✓ Average points per game: 72.9
- ✓ Average rebounds per game: 39.4
- ✓ Average assists per game: 19.2
- ✓ Average steals per game: 11.1
- ✓ Average blocks per game: 4.4
- ✓ Average turnovers per game: 16.6

ABOUT BYU

- ◆ The Cougars leading scorer is sophomore Kim Parker who averages 13.7 points per game.
- ◆ Senior center Kristen Riley leads the way in the rebound category grabbing 6.2 boards a game. She's followed by senior guard Haley Steed who averages 5.8 rebounds per game. Senior forward Dani Peterson comes in third grabbing 4.7 boards a contest.
- ◆ Steed leads the way in assists and steals with 53 and 23 respectively.
- ◆ Jennifer Hamson tops the list in blocks with 17 and she also has the team's best field goal percentage (.600, 18-30).
- ◆ True freshman Lexi Eaton has the team's best free throw percentage (.864, 19-22).

TEAM CAPTAINS SELECTED

Seniors Haley Steed and Kristen Riley were chosen by their teammates as co-captains for the 2011-12 season. It marks Steed's fourth straight co-captain selection.

COACHING MILESTONE

☐ BYU head coach Jeff Judkins picked up his 200th career victory in the 64-55 road win at Colorado State on 2/23/11 last season. The win marked the fifth 20-plus win season for coach Judkins, and the second straight.

RECORD WATCHING

- ☐ Haley Steed has recorded 375 assists as of 12/04/11, placing her in 11th place. She needs three to tie for 10th place with Cindy Battistone (378).
- ☐ Haley Steed has a total of 170 steals to date and needs 59 to tie for seventh place with Karina Zapata who finished her BYU career with 229.
- ☐ Kristen Riley has 60 blocks as of 12/04/11. She needs 10 to tie for sixth place all-time with Mindy Bonham's 70.
- ☐ As of 12/04/11, 6-7 sophomore center Jennifer Hamson has tallied 62 blocks and needs eight to tie for sixth place with Mindy Bonham's 70.

**USA Today ESPN Div. I Top 25 Coaches Poll --
(12/06/11) - Week 4 of 2011-12 Season**

Rk. School

1. Baylor (8-0)
2. Connecticut (7-0)
3. Notre Dame (7-1)
4. Stanford (6-1)
5. Duke (6-1)*
6. Maryland (9-0)
7. Texas A&M (6-1)
8. Tennessee (4-2)
9. Miami, Fla. (7-1)
10. Kentucky (8-0)
11. Rutgers (8-1)
12. Georgia (7-1)
13. Louisville (7-2)
14. Purdue (7-1)
15. Ohio State (7-0)
16. Wisconsin-Green Bay (7-0)
17. North Carolina (5-1)
18. Penn State (6-2)
19. Vanderbilt (9-0)
20. Georgetown (7-2)
21. DePaul (6-1)
22. Texas Tech (7-0)
23. Oklahoma (3-2)
24. Texas (5-2)
25. Delaware (7-0)

*Denotes BYU Opponent

Receiving Votes: Gonzaga*, Syracuse*

2011-12 BYU record when...

BYU leads at the half.....	6-0
Opponent leads at half.....	1-2
Score is tied at the half.....	0-0
Game goes into overtime.....	0-0
BYU shoots 50% or better.....	1-0
Opponent shoots 50% better.....	0-0
BYU makes five or more 3-pointers.....	5-1
Opponent makes 5 or more 3-pointers.....	2-1
BYU outrebounds opponent.....	4-1
Opponent outrebounds BYU.....	1-1
Rebounds are equal.....	2-0
BYU has 16 and under turnovers.....	5-1
Opponent has 16 and under turnovers.....	1-1
BYU has 17-20 turnovers.....	1-0
Opponent has 17-20 turnovers	2-1
BYU has more than 20 turnovers.....	1-1
Opponent has more than 20 turnovers.....	5-0
Cougars play at home.....	2-1
Cougars play on the road.....	3-1
Cougars play at neutral site.....	2-0

DESERET FIRST DUEL IN WOMEN'S BASKETBALL

Saturday's home game against the University of Utah will be the Deseret First Duel in women's basketball between the two instate rivals. The winning team will pick up three points for its respective school.

The Deseret First Duel began during the 2007-08 season. In this year's current standings, Utah leads 10-6.

2011-12 NCAA Ranking Summary - (as of 12/04/11)	
Category - Team	Rank
Assists Per Game	5th
Assist Turnovers Ratio	12th
Scoring Margin	46thT
Field Goal Percentage	44th
Category - Player	Rank
Assists Per Game - Haley Steed	15th
Blocked Shots Per Game - Jennifer Hamson	31stT
Field Goal Percentage - Kim Parker	32ndT
Assist Turnover Ratio - Kim Parker	24th

DOUBLE DOUBLES

#5 Jennifer Hamson

SEASON (2011-12)

CAREER

16 pts/13 rbs @ TCU, 1/19/11

#10 Alexis Kaufusi

12 pts/11 rbs vs. SUU, 11/24/09

10 pts/11 rbs vs. UNM, 1/27/10

#32 Dani Peterson

14 pts/10 rbs vs. Syracuse @ Laie, 12/3/11 Same

#33 Haley Steed

12 pts/15 rbs, vs. No. 8 Duke, 11/11/11 19 pts/11 assists vs. USU, 3/19/11

#35 Kristen Riley

15 pts/12 rbs. vs. AZ @ Laie, 12/1/11
 11 pts/10 rbs vs. USC, 3/23/11
 13 pts/10 rbs vs. USU 11/23/10
 16 pts/11 rbs vs. SDSU, 1/23/10
 12 pts/10 rbs vs. TCU, 3/6/10

TEAM HIGHLIGHTS/NOTABLES (2011-12)

- ▶ Coach Judkins record in home openers stands at 9-2 after the 55-61 loss to No. 8 Duke on 11/11/11.
- ▶ With the win over Pac-12 opponent Arizona in the Hukilau Invitational, coach Judkins improved his record against the Pac-12 to 12-7.
- ▶ In five of the nine games played to date, the Cougars have outrebounded their opponents, vs. Duke 41 to 36, at Tulsa 41 to 38, at Weber State 43 to 36, vs. Eastern Washington 49 to 43, at BYU-H 46 to 34.
- ▶ In the assists category, BYU has dished out more than its opponents in all but one game. At Kansas State the assists were even 11 each.
- ▶ There were 2,553 fans cheering on BYU in the game against No. 8 Duke, the largest home crowd since the Cougars played No. 1 UConn in the 2008-09 season.
- ▶ Team's best field goal percentage: (.534, 31-58) vs. Wisconsin, 11/23/11
- ▶ Team's best 3-pt field goal percentage: (.524, 11-21) vs. Arizona, at Hukilau Inv., on 12/1/11.
- ▶ Team's best free throw percentage: (.839, 26-31) at Weber State, 11/19/11. They made all five attempts in the game at Kansas State on 11/16/11.
- ▶ Most 3-pointers made: 11 twice vs. Arizona and vs. Syracuse , at Hukilau Invitational.
- ▶ Most rebounds: 49 vs. Eastern Washington, 11/26/11
- ▶ Most assists: 27 vs. Arizona, at Hukilau Inv., on 12/1/11.
- ▶ Most steals: 29 vs. BYU-Hawaii, at Hukilau Inv., on 11/29/11.
- ▶ Most blocked shots: seven vs. Arizona, at Hukilau Inv., on 12/1/11.
- ▶ Least number of turnovers: 10 vs. Wisconsin, 11/23/11
- ▶ Most players in double figures: (4) twice, vs. Syracuse on 12/3/11 and vs. Arizona on 12/1/11 at Hukilau Invitational.

BYU WOMEN'S BASKETBALL

PAGE 6

2011-12 BYU Numerical Roster

No.	Name	Pos.	Ht.	Cl.	Exp.	Hometown/Previous School
1	Sadi Dias	G	5-7	Fr	HS	St. George, UT/Pine View HS
2	Stephanie Rovetti	G	5-6	Fr/RS	HS	Reno, NV/Reno HS
3	Ashley Garfield	G	5-11	Fr	HS	Morgan, UT/Morgan HS
4	Kim Parker	G	5-11	So	1V	Heber City, UT/Wasatch HS
5	Jennifer Hamson	C	6-7	So	1V	Lindon, UT/Pleasant Grove HS
10	Alexis Kaufusi	F	6-1	Jr	2V	Provo, UT/Timpview HS
11	Xojian Harry	G	5-11	Fr	HS	Bountiful, UT/Viewmont & Woods Cross HS
12	Stephanie Vermunt	G/F	6-0	So	1V	Airdrie, Alberta, Canada/Bert Church HS
14	Mackenzie Nielson	F	6-0	Fr	HS	Springville, UT/Springville HS
21	Lexi Eaton	G/F	5-10	Fr	HS	Mapleton, UT/Springville HS
30	Kylie Brown^	G	5-7	Fr	HS	Grangeville, ID/Grangeville HS
32	Dani Peterson	F	6-1	Sr	3V	Salt Lake City, UT/Skyline HS
33	Haley Steed (Hall)	G	5-4	Sr	3V	Syracuse, UT/Clearfield HS
35	Kristen Riley	C	6-3	Sr	3V	San Clemente, CA/San Clemente HS
41	Morgan Bailey	C	6-2	Fr/RS	HS	Orem, UT/Timpanogos HS
50	Valerie Nawahine^	G	5-7	Fr	HS	La Jolla, CA/Cathedral Catholic HS & La Jolla HS
55	Kari Ryser^	G	5-8	So	HS	Tarzana, CA/Calabasas HS

^ Indicates Walk-Ons for 2011-12

Head Coach: Jeff Judkins

Assistant Coaches: Chris Boettcher, Melinda Bendall, Ray Stewart

Director of Basketball Operations: Wendy Anae

Athletic Trainer: Jaime Carpenter

PRONUNCIATION GUIDE

#1 - Sadi Dias (dee-ez)

#11 - Xojian Harry (zho-zhon)

#12 - Stephanie Vermunt (ver-muh-nt)

#30 - Kylie Brown (kye-lee)

#50 - Valerie Nawahine (nah-wah-hee-nay)

#55 - Kari Ryser (car-e rise-er)



Head Coach: Jeff Judkins
Overall Record: 212-110/10
2011-12: 7-2

Head coach Jeff Judkins enters his 11th season at the helm of the BYU women's basketball program. Last season he guided the Cougar team to a 25-9, 15-1 record, clinching a third MWC Regular season title, and advancing to the Sweet Sixteen of the postseason WNIT. The

year marked his fifth 20-plus wins and the second best total wins in his 10-year tenure.

With the 15-1 conference record also came Judkins' third MWC Coach of the Year citation. Several players also received numerous honors from the league. Senior guard Mindy Bonham was named the MWC Defensive Player of the Year, while junior Kristen Riley garnered the Sixth Player of the Year award, marking the second straight time that a Cougar received that honor. Bonham was also named First Team All-MWC and made the All-Defensive Team. Teammate Coriann Fraughton was named Second Team All-MWC while co-captain Haley Hall picked up Third Team All-MWC accolades with Riley and senior guard Jazmine Foreman receiving Honorable Mention All-MWC. The team concluded the season with an 8-0 record at home finishing 14-2 overall in the Marriott Center.

During the 2009-10 campaign he guided the Cougars to a 23-10 overall record, marking his fourth 20-plus season, his third best during his tenure. The team also finished second (11-5) in the MWC regular season race after being selected to finish fifth. During conference play, the team went 7-1 at home, and concluded the season with an 11-2 record in the Marriott Center.

Six players garnered 11 postseason MWC accolades. For the second straight year, junior Mindy Bonham was named to the All-MWC Second Team. She and teammate Jazmine Foreman were named to the All-Defensive Team. Junior Coriann Wood picked up the league's first ever Sixth Player of the Year award. Wood added her second conference citation being named Honorable Mention All-MWC. Co-captain Haley Hall, and forward Kristen Riley were also Honorable Mention All-MWC.

For the fifth time, the BYU team participated in the postseason WNIT as the automatic qualifier from the MWC. The team had an impressive run in the tournament, advancing to the quarterfinal round (Elite Eight) before losing to eventual champion California. After a 62-58 home victory over Pepperdine, BYU embarked on a six-day, three game schedule where they grabbed victories over ASU, and league foe Wyoming. The postseason appearance was the 12th overall for the school.

Judkins and his staff also guided the Cougar team to back-to-back NCAA tournament appearances in 2006 and 2007.

With the second youngest Division I women's basketball roster, he guided the 2008-09 squad to an 18-11, 8-8/t-fifth record with junior Mindy Bonham (Nielson) garnering two MWC honors on the All-Conference Third Team and on the All-Defensive Team. Graduating seniors and co-captains Shawnee Slade and Cassie King were named Honorable Mention All-MWC. King was also named to the CoSIDA ESPN The Magazine Academic District 8 University Second Team.

The Cougar team recorded back-to-back MWC Regular Season Titles in 2006 and 2007 with players Ambrosia Anderson and Dani Wright being named MWC Co-Players of the Year those same seasons.

During Judkins' fifth season, the 2005-06 campaign, the Cougar squad compiled its best finish in school history with a 26-6 record, clinched its first MWC regular season title since 1992 and received a no. 7 seed in the NCAA tournament, the highest seed for any BYU program.

For the first time since the 2002-03 season, the 2005-06 squad and its 13-1 record to start the year, broke into the women's basketball collegiate polls, ranked no. 23 by the AP Poll and the USA Today/ESPN/WBCA Coaches Poll. They would move up the poll to as high as 18 and 16 in the two respective polls, finishing the year at no. 20. In that same season Judkins picked up his 100th win, a 69-67 victory over CSU on Mar. 2, the same time the team clinched the league's regular season title.

Under Judkins tutelage the women's basketball program has had consistent success with four postseason appearances including three NCAA Championships, guiding the team to its first ever Sweet Sixteen finish in 2002. In 2005, the 19-11 team played in the first round of the WNIT.

Judkins has also coached two All-Americans in Erin Thorn and Ambrosia Anderson. Both have gone on to play in the WNBA. Thorn has been with the New York Liberty team for five years while Anderson completed one season with the Liberty team.

The longtime University of Utah coach and player came to Provo with a proven record of success dating back to his high school days at Highland High School in Salt Lake City. An all-state selection in basketball, football and baseball, Judkins went on to play for the University of Utah from 1974-78.

While playing at Utah, Judkins helped lead the Utes to one conference championship and two berths in the NCAA tournament. He was a second-team academic All-American and three-time District VII academic selection. He also earned three First Team All-WAC honors and was a member of the 1977 United States World Games team that captured the gold medal.

Judkins also played five years in the NBA for the Boston Celtics, Portland Trailblazers, Detroit Pistons and Utah Jazz. He was a second-round pick of the Celtics in 1978, the same year the Celtics selected Larry Bird with the sixth pick overall.

After his NBA career, he returned to Utah in 1989 and was an instrumental part of the program's success during his 10 years with the program, recruiting such players as Keith Van Horn, Andre Miller, Mike Doleac, Hanno Mottola, Alex Jensen, Trent Whiting, Garner Meads, Jeff Johnsen and Britton Johnsen.

Judkins, graduated from the University of Utah in 1978 with a degree in physical and health education.

He and his wife Mary Kaye are the parents of five children: Jessica (31) (married to Paul), Jordan (29), Jenna (27) (married to Whitney Neves), Jaime (24) (married to Matt Weeks), Jaxson (21), who's on an LDS mission in Mexico. They have two grandchildren.

Judkins Coaching Record

School	Yrs.	Rec.	Postseason
BYU	2001-02	24-9	NCAA Sweet 16
BYU	2002-03	19-12	NCAA 1st Round
BYU	2003-04	15-14	DNC
BYU	2004-05	19-11	WNIT 1st Round
BYU	2005-06	26-6	NCAA 2nd Round
BYU	2006-07	23-10	NCAA 1st Round
BYU	2007-08	13-16	DNC
BYU	2008-09	18-11	DNC
BYU	2009-10	23-10	WNIT Quarterfinals
BYU	2010-11	25-9	WNIT Third Round

2011-12 WEST COAST CONFERENCE

The BYU women's basketball team was selected to finish second in the 2011-12 West Coast Conference women's basketball regular season. The nine conference head coaches voted on the preseason poll. BYU begins its first season competing in the WCC. Senior center and co-captain Kristen Riley was named to the 2011-12 Preseason All-WCC Team.

2011-12 West Coast Conference Preseason Poll

Rk.	Team (1st Place votes)	Points
1.	Gonzaga (8)	64
2.	BYU (1)	52
3.	Pepperdine	50
4.	Loyola Marymount	36
5.	St. Mary's	34
6.	Portland	32
7.	San Diego	26
8.	Santa Clara	22
9.	San Francisco	8

2011-12 Preseason All-West Coast Conference Team

Player	School	Yr.	Pos.
Kristen Riley	BYU	Sr.	C
Dominique Connors	San Diego	Sr.	G
Alex Cowling	LMU	RS.-Jr	G/F
Natalie Day	Portland	Sr.	G/F
Jazmine Jackson	Pepperdine	Sr	G
Katelan Redmon	Gonzaga	Sr.	G/F
Alyssa Shoji	Santa Clara	Sr.	G
Jasmine Smith	Saint Mary's	RS-Sr.	G
Kayla Standish	Gonzaga	Sr.	F
ReZina TecleMariam	Portland	Sr.	G

2011-12 WCC Women's Basketball Standings, as of 12/06/11

Team	Conf. Games	All Games
BYU	0-0	7-2
Santa Clara	0-0	6-2
Gonzaga	0-0	5-2
San Diego	0-0	5-2
St. Mary's	0-0	5-3
Pepperdine	0-0	4-3
Portland	0-0	5-4
LMU	0-0	2-6
San Francisco	0-0	1-8

THURSDAY OPPONENT

SOUTHERN UTAH

Southern Utah enters the week with a 2-5 record capturing wins over New Mexico State and Utah Valley University. The Thunderbirds return seven letterwinners including two starters from last year's team that compiled a 16-13, 10-8 record. They have two players who are putting up double figures in points with 14.6 from freshman guard Hailey Mandelko and 10.1 points from sophomore forward Carli Morehead. She also tops the list on the glass grabbing 7.7 rebounds per game. Mandelko leads the way in assists with a total of 20 and in steals with 10 to date. The Thunderbirds are shooting 38 percent from the field, 73 percent from the charity strip and are averaging 62.3 points a game. Head coach JR Payne is in her third year at the helm of Southern Utah's women's basketball program.

2011-12 Southern Utah Probable Starters

No.	Name	Pos.	Ht.	Yr.	PPG	RPG
15	Carli Moreland	F	6-1	So	10.1	7.7
34	Kimie Hawkins	F	5-11	Jr	7.7	5.3
31	Taylor Anderson	F/G	6-0	Jr	5.7	7.3
10	DJ Norman	G	5-9	So	7.4	1.7
23	Hailey Mandelko	G	5-8	Fr	14.6	3.6

Comparing Stats

Category	BYU	SUU
FG Percentage	.436	.380
3-PT FG Percentage	.345	.340
FT Percentage	.728	.730
Points	72.9	63.3
Rebounds	39.4	40.7
Assists	19.2	11.6
Blocks	4.4	1.9
Steals	11.1	5.3
Turnovers	16.6	23.7

Series Breakdown

Overall Series Record: BYU leads 17-3

BYU Record in Provo: 9-2

BYU Record in Cedar City: 7-1

BYU Record in Neutral Sites: 1-0

BYU Record under coach Judkins: 5-1

BYU Record in Overtime Games: n/a

Longest BYU Win Streak: 6 (1997-2002)

Longest SUU Win Streak: 1 (3 times, '03, '96, '88)

Largest BYU Margin of Victory: 68, 110-42 in 1981

Largest SUU Margin of Victory: 14, 79-65 in 1996

Last Meeting

The last time these two instate squads met it was the Cougars who got the victory, 72-39 in Cedar City on Nov. 24, 2009.

SATURDAY OPPONENT

UTAH

The University of Utah has compiled a 3-3 record so far this year and host Idaho State on Tues., Dec. 6 before making the trip to Provo for Saturday's game. They return four starters from last year's team that tallied an 18-17 record and finished tied for fourth place in the MWC regular season. Three Ute players are scoring in double figures led by Taryn Wicijowski who gets 15.7 points and 7.8 rebounds a game. She's followed by Michelle Plouffe who averages 14.0 points and a grabs a team high 8.8 boards a contest. Rounding out the double digits in scoring is Janita Badon with 10.0 points and 6.5 rebounds. She also is tops on the team in assists and in steals with 31 and eight respectively. Utah is shooting 44 percent from the field, 66 percent from the free throw line while averaging 63.0 points per game. Anthony Levrets is in his second season at Utah.

2011-12 Utah Probable Starters

No.	Name	Pos.	Ht.	Yr.	PPG	RPG
11	Taryn Wicijowski	F	6-3	So	15.7	7.8
15	Michelle Plouffe	F	6-4	So	14.0	8.8
01	Janita Badon	G	5-7	Sr	10.0	6.5
03	Iwalani Rodrigues	G	5-9	Jr	8.7	2.3
13	Rachel Messer	G	5-9	Jr	5.7	1.7

Comparing Stats

Category	BYU	UT
FG Percentage	.436	.441
3-PT FG Percentage	.345	.318
FT Percentage	.728	.657
Points	72.9	63.0
Rebounds	39.4	36.3
Assists	19.2	12.0
Blocks	4.4	4.0
Steals	11.1	3.7
Turnovers	16.6	12.8

Series Breakdown

Overall Series Record: Utah leads 61-37

BYU Record in Provo: 18-21

BYU Record in Salt Lake City: 10-30

BYU Record in Neutral Sites: 9-10

BYU Record under coach Judkins: 10-15

BYU Record in Overtime Games: 0-3

Longest BYU Win Streak: 4 (twice, 2009-2011, 1979-1980)

Longest Utah Win Streak: 10 (1995-1998)

Largest BYU Margin of Victory: 22, 87-65 in 1985

Largest Utah Margin of Victory: 35, 93-58 in 1991

Last Meeting

These two teams met twice during the 2011 MWC regular season with the Cougars sweeping the series, winning in Provo 68-50 on 1/12/11 and then getting a 61-58 victory in Salt Lake City on 2/12/11. The two instate rivals met for a third time in Las Vegas in the semifinals of the MWC Championships with Utah getting the 50-49 win on 3/11/11.

WHAT'S NEXT

After the two home games against instate rivals, the Cougars continue playing teams from the state of Utah. Up next is a road trip to Logan to take on instate rival Utah State on Saturday, Dec. 17 in a 2 p.m. tipoff.

PLAYER BIOS

Sadi Dias
Guard
5-7, Freshman
St. George, UT - Pine View HS

#1



AT BYU

FRESHMAN - (2011-12):

⇒ Has played in four games to date including her first collegiate game vs. Wisconsin.

⇒ Picked up one assist and one steal in 10 minutes of action vs. BYU-Hawaii.

Before BYU

Four-year letterwinner in basketball ... three-time team MVP (2009, 2010, 2011) ... three-time Dixie State Tournament All-Star (2009, 2010, 2011) ... McDonald's All-America Nominee ... senior season averaged 17.0 ppg, 2.6 three-pointers, 7.0 assists and 4.5 spg ... played club basketball for Salt Lake Metro ... as a freshman was team's leading scorer ... four-year letterwinner in soccer ... four-time team MVP (2008, 2009, 2010, 2011) ... two-time First Team All-State ... three-time leading scorer (2009, 2010, 2011)

Personal

Parents are Rob and Sherri ... has three brothers and one sister.

		Dias Stats											
Yr	G/GS	FG-FGA	%	3FG-3FGA	%	FT-FTA	%	Pts.	Reb.	A.	To.	Bl.	St.
12	4/0	0-4	.000	0-3	.000	0-0	.000	0	0	1	2	0	1

Stephanie Rovetti
Guard
5-6, Freshman/RS
Reno, NV - Reno HS

#2



AT BYU

FRESHMAN (2011-12) -

⇒ Recorded her first ever double figure game with 12 points at Tulsa while going (8-10) from the free throw line, also grabbed two rebounds, dished out three assists and had two steals.

⇒ Has played in all games to date.

FRESHMAN (2010--11) - Redshirt

Before BYU: Four-year letterwinner in basketball ... 2009-10 Player of the Year ... team captain ... Northern Nevada Player of the Year ... First Team all-league ... First Team all-region ... First Team all-state ... McDonald's All-American nominee ... helped guide her team to the finals of the state championships as a sophomore ... in her junior year the team advanced to the semifinals of the state championships ... National Honor Society ... Academic Honors Diploma ... played for the Nevada Basketball Academy ... three-year letterwinner in track and field ... holds four school records for track (100m, 200m, 4x100m relay, 4x200m relay) ... 2008 Nevada Runner of the Year ... second in state in 100m and 200m ... all-state in the 100m and 200m ... First Team all-league ... First Team all-region.

Personal: Parents are David and Diana ... born in Reno, NV ... has one brother and three sisters ... sister Morgan plays on the BYU Rugby Team and was on the U20 Women's National Rugby Team.

Rovetti

Points:

Rebounds:

3-PT FG's made:

Assists:

Blocks:

Steals:

Season Highs

12 @ Tulsa, 11/14/11

3 @ Kansas St, 11/16/11

3 vs. Wisconsin, 11/23/11, once more

2 vs. Wisconsin, 11/23/11, once more

Career Highs

same

same

same, once more

same, once more

		Rovetti Stats											
Yr	G/GS	FG-FGA	%	3FG-3FGA	%	FT-FTA	%	Pts.	Reb.	A.	To.	Bl.	St.
12	9/0	4-16	.250	0-2	.000	17-22	.773	25	11	14	16	0	8

Ashley Garfield
Guard
5-11, Freshman
Morgan, UT - Morgan HS

#3

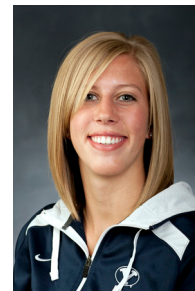

AT BYU

FRESHMAN - (2011-12):

- ⇒ Has played in seven games to date.
- ⇒ Picked up season and career highs in points and rebounds with nine and seven respectively vs. BYU-H.
- ⇒ Scored five points, had one rebound and one assist in eight minutes of playing time at Weber State.
- ⇒ Saw five minutes of action in her first collegiate game at Tulsa on 11/14/11.

Before BYU

Four-year letterwinner in basketball ... team captain senior year ... two-time region MVP ... First-Team All-Region, 2009 ... All-Area Honorable Mention, 2008 ... three-time Deseret News First Team All-State (2009-2011) ... three-time Salt Lake Tribune First Team All-State (2009-2011) ... Ogden Standard Examiner First Team All-State in 2009 ... McDonald's All-American nominee, 2011 ... played club basketball with Salt Lake Metro ... four-year letterwinner in volleyball ... First-Team All-State, 2008 ... two-time Deseret News 3A MVP (2009, 2010) ... two-time Salt Lake Tribune 3A MVP (2009, 2010) ... two-time Region MVP (2009, 2010) ... Utah Gatorade Player of the Year, 2010 ... Ogden Standard Examiner All-Area MVP, 2010 ... letterwinner winner in track & field ... In 2011 finished third in the javelin, sixth in long jump and in the 200m dash, placed eighth in 400m dash ... Academic All-State (2010-11) ... four-time high honor roll (2008-2011) ... National Honor Society President (2010-11).

Personal

Parents are Doug and Kathy ... has one brother and one sister

Garfield

Points:

Rebounds:

3-PT FG's made:

Assists:

Blocks:

Steals:

Season Highs

7 vs. BYU-H, 11/29/11

4 vs. BYU-H, 11/29/11

Career Highs

same

same

		Garfield Stats											
Yr	G/GS	FG-FGA	%	3FG-3FGA	%	FT-FTA	%	Pts.	Reb.	A.	To.	Bl.	St.
12	7/0	4-10	.400	1-2	.500	8-10	.800	17	12	7	7	1	3

Kim Parker
Guard
5-10, Sophomore
Heber City, UT - Wasatch HS

#4

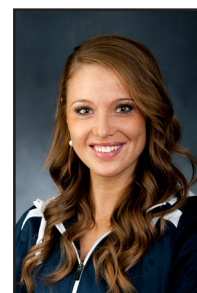

At BYU

SOPHOMORE - (2011-12):

- ⇒ Named WCC Player of the Week for Dec. 5 after guiding BYU to win the 2011 Hukilau Invitational with wins over BYU-H, Arizona and Syracuse, for the week she totalled 64 points, 14 rebounds and dished out 15 assists.
- ⇒ Has recorded six double figure games in points for the year improving her career record to 11.
- ⇒ Picked up season and career highs in points with 25 vs. Arizona on 12/1/11 at the Hukilau Invitational.
- ⇒ Had four steals vs. BYU-H on 11/30/11 for season and career highs.
- ⇒ Started her first ever collegiate game vs. No. 8 Duke leading the BYU effort with 14 points, six rebounds, two assists and two steals.

PLAYER SUMMARY: Enters her second season with plenty of experience after playing in every game her freshman year averaging 15 minutes of playing time ... had the team's second best 3-pt field goal percentage and the third best 3-pt field goals made ... has recorded five double figure contests.

Parker	Season Highs	Career Highs
Points:	25 vs. Arizona @ Hukilau Inv. 12/1/11	same
Rebounds:	6 vs. Duke, 11/11/11	7 vs. Northwestern, 11/27/10
3-PT FG's made:		3 at BYU-Hawaii, 12/3/10, once more
Assists:	6 vs. Syracuse @ Hukilau Inv. 12/3/11, once more	same, twice more
Blocks:	2 vs. Arizona @ Hukilau Inv. 12/1/11	same, once more
Steals:	4 vs. BYU-H @ Hukilau Inv. 11/30/11	same

		Parker Stats											
Yr	G/GS	FG-FGA	%	3FG-3FGA	%	FT-FTA	%	Pts.	Reb.	A.	To.	Bl.	St.
10	8/0	8-19	.421	4-11	.364	4-7	.571	24	18	5	10	1	5
11	33/0	54-131	.412	31-79	.392	26-31	.839	165	83	49	35	4	24
12	9/9	46-82	.561	15-34	.441	16-21	.762	123	34	31	12	3	10

Jennifer Hamson
Center
6-7, Sophomore
Lindon, UT - Pleasant Grove HS

#5



At BYU

SOPHOMORE - (2011-12):

- ⇒ Recorded her third double figure game of the year and 12th overall with 12 points vs. Arizona at the Hukilau Invitational, also had season highs in rebounds with seven and in blocks with four.
- ⇒ Got season highs in points with 13 and in blocks with 4 in the home game vs. Eastern Washington recording her second double figure game of the year and the 11th in her career.
- ⇒ Came off the bench playing 11 minutes picking up one steal and one block in the home game vs. No. 8 Duke.

PLAYER SUMMARY: Begins her second year with the women's basketball program ... a dual sport student-athletes who also plays on the women's volleyball team ... started in all conference games last season ... comes into the year with the team's best field goal percentage (.559, 90-161) and has the most blocks with 45 ... recorded 10 double figures contests and one double double ... averaged 15 minutes of playing time.

Hamson

Points:

Rebounds:

3-PT FG's made:

Assists:

Blocks:

Steals:

Season Highs

13 vs. East. Washington, 11/26/11

7 vs. Arizona @ Hukilau Inv. 12/1/11, once more

4 vs. Arizona @ Hukilau Inv. 12/1/11, once more

Career Highs

18 @ Wyoming, 3/5/11

13 @ TCU, 01/19/11

1 vs. Weber State, 12/11/10

9 @ UNLV, 2/5/11

1 @ Air Force, 01/08/11

		Hamson Stats											
Yr	G/GS	FG-FGA	%	3FG-3FGA	%	FT-FTA	%	Pts.	Reb.	A.	To.	Bl.	St.
11	30/20	90-161	.559	0-0	.000	51-69	.739	231	154	4	27	45	7
12	7/0	18-30	.600	0-0	.000	20-25	.800	56	28	4	6	17	7

Alexis Kaufusi
Forward/Center
6-1, Junior
Provo, UT - Timpview HS

#10



At BYU

JUNIOR - (2011-12):

- ⇒ Has played in six games to date averaging 7.0 minutes of action.
- ⇒ Picked up season highs in points with six vs. Eastern Washington on 11/26/11.
- ⇒ Played six minutes scoring two points and grabbing one rebound at Weber State.
- ⇒ Came off the bench playing four minutes recording one assist in the home opener vs. No. 8 Duke.

PLAYER SUMMARY - Returns to the Cougar lineup after missing the second half of last year's MWC schedule when she was diagnosed with cancer ... has recorded 11 double figure games ... averaged nearly 10 minutes of playing time.

Kaufusi

Points:

Rebounds:

3-PT FG's made:

Assists:

Blocks:

Steals:

Season Highs

6 vs. East. Washington, 11/26/11

Career Highs

14 @ Cal 3/27/10, three more

11 vs. New Mexico, 1/27/10, once more

2 vs. USU, 11/23/10, once more

2 vs. New Mexico, 1/27/10, twice more

Kaufusi Stats													
Yr	G/GS	FG-FGA	%	3FG-3FGA	%	FT-FTA	%	Pts.	Reb.	A.	To.	Bl.	St.
10	33/0	94-194	.485	1-1	1.000	39-66	.591	228	150	9	65	15	12
11	20/0	42-91	.462	0-0	.000	14-25	.560	98	56	5	23	2	3
12	6/0	6-11	.545	0-0	.000	2-2	1.000	14	5	1	4	0	1

Xojian Harry
Guard
5-11, Freshman
Bountiful, UT - Viewmont & Woods Cross HS

#11



AT BYU

FRESHMAN - (2011-12):

- ⇨ Has played in all games, grabbing three boards at BYU-H on 11/29/11 for season and career highs.
- ⇨ Picked up season highs in points with nine vs. Wisconsin.
- ⇨ Played in her first ever collegiate game scoring eight points and dishing out one assist in 11 minutes in the home game vs. No. 8 Duke.

Before BYU

Four-year letterwinner in basketball ... two-time team MVP (2010, 2011) ... Offensive MVP, 2009 ... two-time All-Region Team (2010, 2011) ... Davis County Clipper Athlete of the Year, 2010 ... two-time First Team All-State (2010, 2011) ... McDonald's All-America Nominee ... played club basketball for Utah Flight ... three-year letterwinner in volleyball ... Third Team All-State, 2011 ... All-Region, 2009 ... three-year letterwinner in track ... state champ in 4x100m relay, 2009 ... First Team All-State ... long jump region champ, 2009 ... two-year letterwinner in softball ... Hit For the Cycle, 2008 ... two-time All-State Honorable Mention (2008, 2009) ... Academic All-State in volleyball and basketball ... graduated with High Honors ... National Honor Society.

Personal

Parents are Carl and Susan ... has three brothers and one sister.

Harry	Season Highs	Career Highs
Points:	9 vs. Wisconsin, 11/23/11	same
Rebounds:	3 @ BYU-H, 11/29/11	same
3-PT FG's made:		
Assists:		
Blocks:		
Steals:		

		Harry Stats											
Yr	G/GS	FG-FGA	%	3FG-3FGA	%	FT-FTA	%	Pts.	Reb.	A.	To.	Bl.	St.
12	9/0	14-34	.412	4-16	.250	0-1	.000	32	4	1	1	1	4

Stephanie Vermunt
Guard/Forward
6-0, Sophomore
Airdrie, Alberta, Canada - Bert Church HS

#12



At BYU

SOPHOMORE - (2011-12):

⇒Dished out four assists vs. Arizona at Hukilau Inv., for season and career bests.

⇒Picked up her first double figure contest of the season and her fourth overall with 10 points vs. Wisconsin while grabbing three rebounds, dishing out two assists and recording one block.

PLAYER SUMMARY - Begins her second year with the BYU program after a redshirt season followed by significant playing time her freshman year seeing action in a total of 29 contests ... has tallied three double figure contests.

Vermunt

Points:

Rebounds:

3-PT FG's made:

Assists:

Blocks:

Steals:

Season Highs

10 vs. Wisconsin, 11/23/11

3 vs. Wisconsin, 11/23/11, twice more

4 vs. Arizona, @ Hukilau Inv. , 12/01/11

3 @ Weber St., 11/19/11

Career Highs

17 vs. Washington, 11/20/10

7 vs. USU, 11/23/10

4 vs. Washington, 11/20/10

same

same

		Vermunt Stats											
Yr	G/GS	FG-FGA	%	3FG-3FGA	%	FT-FTA	%	Pts.	Reb.	A.	To.	Bl.	St.
10	Redshirt												
11	29/0	35-118	.297	18-68	.265	12-22	.545	100	43	11	21	4	11
12	9/0	25-48	.521	9-16	.563	0-2	.000	59	18	12	13	1	7

Mackenzie Nielson
Forward
6-0, Freshman
Springville, UT - Springville HS

#14



AT BYU

FRESHMAN - (2011-12):

⇒ Has seen action in four games to date playing in her first collegiate game at Weber State.

Before BYU

Four-year letterwinner in basketball ... team captain, 2011 ... Deseret News First Team All-Region, 2011 ... Daily Herald All-Valley Team, 2011 ... team was region champs twice (2010, 2011) ... Salt Lake Tribune First Team All-State, 2011 ... Deseret News Third Team All-State, 2011 ... Deseret News 4A All-Tournament Team, 2011 ... UWBCA Senior All-Star ... played club basketball with Salt Lake Metro ... 2009 Elite Travel Team ... three-year letterwinner in volleyball ... her senior year was on High Honor Roll, National Honor Society and was named Academic All-State.

Personal

Parents are Todd and Janice ... Has two brothers and three sisters.

Nielson

Season Highs

Career Highs

Points:

Rebounds:

3-PT FG's made:

Assists:

Blocks:

Steals:

		Nielson Stats											
Yr	G/GS	FG-FGA	%	3FG-3FGA	%	FT-FTA	%	Pts.	Reb.	A.	To.	Bl.	St.
12	4/0	0-5	.000	0-0	.000	0-0	.000	0	3	0	1	1	2

Lexi Eaton
Guard
5-10, Freshman
Mapleton, UT - Springville HS

#21



AT BYU

FRESHMAN - (2011-12):

- ⇒ Picked up her sixth double figure game of the year and her career with 10 vs. Syracuse at the Hukilau Invitational on 12/3/11.
- ⇒ Tied for team highs in points with 12 at Weber State while dishing out three assists and grabbing two rebounds.
- ⇒ Led the team effort in the road game at Kansas State with 16 points while going perfect from the charity stripe (4-4), the points were season and career highs, also grabbed five boards for season and career highs in that category.
- ⇒ Started her first ever collegiate game vs. No. 8 Duke in the team's home opener contributing 10 points while also grabbing two rebounds and dishing out two assists.

Before BYU

Four-year letterwinner in basketball ... two-time Female Athlete of the Year (2010, 2011) ... all-time leading scorer at high school with 1,697 career points ... state's leading scorer (2010, 2011) ... Nebo School District Female Athlete of the Year ... Nebo School District Award of Athletic Excellence ... two-time Region MVP ... First Team All-Region, 2009 ... All-Region, 2008 ... two-time Utah Gatorade Player of the Year (2010, 2011) ... two-time Salt Lake Tribune Female Athlete of the Year (2010, 2011) ... two-time Salt Lake Tribune 4A MVP (2010, 2011) ... Deseret News 4A MVP, 2011 ... two-time Utah Valley Player of the Year (2010, 2011) ... two-time state tournament MVP (2010, 2011) ... First-Team All-State, 2009 ... State All-Tournament Team, 2009 ... All-Valley Team, 2009 ... All-State Honorable Mention, 2008 ... Parade All-American, 2011 ... McDonald's All-American Nominee, 2011 ... ESPN Rise Underclass All-America Team, 2010 ... Sporting News College Basketball All-America Team, 2010 ... played club basketball with Salt Lake Metro ... four-year letterwinner in soccer ... two-time First Team All-State (2010, 2011) ... leading scorer in 4A (2.0 gpg), 2011 ... two-time Utah Valley Offensive Player of the Year (2010, 2011) ... Second Team All-State, 2009 ... Honorable Mention All-State, 2008 ... four-year letterwinner in track ... Third highest jump in the nation (5'10.5"), 2011 ... high jump state champion, 2011 ... holds school record in high jump, 4x100m relay and 4x400m relay ... three-time First Team All-State (2009, 2010, 2011) ... two-time third place in state high jump (2008, 2010) ... second place state high jump (2009) ... team was high school 4A state champions, 2011 ... three-time team second place finish at 4A state champions (2008, 2009, 2010) ... two-time team was region champs (2010, 2011) ... two-time 4x100m relay state champs (2010, 2011) ... four-time High Honors Roll (2008-2011).

Personal

Parents are Alan and Aleisa ... has six siblings.

Eaton

Points:

Rebounds:

3-PT FG's made:

Assists:

Blocks:

Steals:

Season Highs

16 @ Kansas State, 11/16/11

5 @ Kansas State, 11/16/11

3 @ Weber St., 11/19/11

Career Highs

same

same

same, once more

Eaton Stats										
Yr	G/GS	FG-FGA	%	3FG-3FGA	%	FT-FTA	%	Pts.	Reb.	A. To. Bl. St.
12	9/9	34-72	.472	2-12	.167	19-22	.864	89	24	19 20 1 9

Dani Peterson
Forward
6-1, Senior
Salt Lake City, UT - Skyline HS

#32



At BYU

SENIOR - (2011-12):

⇒ Recorded her first ever double double with 14 points and 10 boards vs. Syracuse at the Hukilau Invitational on 12/3/11 with the rebounds being season and career highs, the points were her third this year and the sixth of her career.

⇒ For the second straight time recorded double digits in scoring with 15 for team highs in the game vs. Wisconsin.

⇒ Started in her first game in the home opener vs. No. 8 Duke picking up two points, four rebounds and one assist.

PLAYER SUMMARY - Begins her final season with the women's basketball program after playing in a total of 80 games in the previous three years ... is one of three seniors on this year's squad ... has recorded three double figure games ... was third on the team in blocks with 22, fifth in offensive rebounds with 35 and fourth in field goal percentage (.462) ... averaged 15 minutes of playing time off the bench.

Peterson	Season Highs	Career Highs
Points:	15 vs. Wisconsin, 11/23/11	same
Rebounds:	10 vs. Syracuse, at Hukilau Inv., 12/3/11	same
3-PT FG's made:		
Assists:		2 @ Utah on 1/30/10
Blocks:	2 @ Tulsa, 11/14/11	3 vs. Denver, 3/17/11
Steals:	2 @ Tulsa, 11/14/11	same

		Peterson Stats											
Yr	G/GS	FG-FGA	%	3FG-3FGA	%	FT-FTA	%	Pts.	Reb.	A.	To.	Bl.	St.
09	16/0	11-36	.306	0-2	.000	10-14	.714	32	24	0	7	5	3
10	30/0	41-110	.373	1-18	.056	7-16	.438	90	75	10	22	10	5
11	34/0	61-132	.462	4-25	.160	9-16	.563	135	104	17	21	22	17
12	9/9	27-47	.574	4-7	.571	13-16	.813	71	42	8	16	8	7

Haley Steed
Guard
5-4, Senior
Syracuse, UT - Clearfield HS

#33



At BYU

SIXTH YEAR SENIOR - (2011-12):

⇒ Tied her season high in assists with eight vs. Syracuse at the Hukilau Inv., while picking up her second straight double digit game with 10 points for her fifth of the year and 33rd overall.

⇒ For the second straight time was team and game leader in the assists category dishing out seven vs. Wisconsin and also had four steals.

⇒ Was game and team leader in rebounds and in assists grabbing 10 boards and dishing out five assists in the game at Weber State.

⇒ Picked up her third straight and 31st career double figure contest with 13 points against Kansas State while dishing out a team high five assists and tying for team highs in rebounds with five.

⇒ Tied her career in points and in three pointers made with 24 and six respectively in the game at Tulsa leading all scorers while recording her second straight double digit outing of the year and the 30th in her career.

⇒ In the home opener against No. 8 Duke recorded season and career highs in rebounds with 15.

PLAYER SUMMARY: Returns for her final year of eligibility with the BYU women's basketball program ... is one of two returning starters ... has garnered two MWC Academic All-Conference citations ... concluded the year ranked 47th in the NCAA in assists per game and fourth in assist/turnover ratio ... was ranked 34th in the nation in assists/turnover ratio at the conclusion of the 2009-10 season ... comes into the year with the team's second best point average (8.5), the second best free throw percentage (.786, 22-28), has the most assists with a total of 168 and the most steals with 62 ... will be one of two co-captains on this year's team marking her fourth straight selection ... has recorded 28 double figure games including 10 last season.

Steed

Points:

Rebounds:

3-PT FG's made:

Assists:

Blocks:

Steals:

Season Highs

24 @ Tulsa, 11/14/11

15 vs. Duke, 11/11/11

8 vs. East. Washington, 11/26/11

Career Highs

same, once more

same

6 @ Utah, 1/30/10

11 vs. USU, 3/19/11

2 vs. Air Force, 1/13/10

7 @ ASU, 3/23/10

Yr	G/GS	Steed Stats				Pts.	Reb.	A.	To.	Bl.	St.
		FG-FGA %	3FG-3FGA %	FT-FTA %	%						
07	7/0	15-39 .385	9-20 .450	5-8 .625	44	12	17	19	1	6	
08	Injury redshirt										
09	1/1	2-9 .222	1-3 .333	6-6 1.000	11	3	4	5	0	4	
10	33/33	109-288 .378	58-162 .358	20-28 .714	296	116	133	73	5	76	
11	34/34	101-298 .339	65-199 .327	22-28 .786	289	112	168	64	11	62	
12	9/9	28-88 .318	16-51 .314	13-16 .813	85	52	53	26	0	23	

Kristen Riley
Forward
6-3, Senior
San Clemente, CA - San Clemente HS

#35



At BYU

SENIOR - (2011-12):

- ⇒ Recorded her first double double of the year and fifth of her career with 15 points and 12 rebounds vs. Arizona at the Hukilau Inv., while also putting up three treys and dishing out six assists for season and career highs in both, the points were the most so far this year and the boards tied for season and career highs.
- ⇒ Tied her season and career highs in steals with three vs. Wisconsin.
- ⇒ Picked up team and game highs in rebounds with 12 at Tulsa.

PLAYER SUMMARY: Will be playing in her final season with the BYU women's basketball program and is one of three seniors on this year's squad ... has tallied 26 double figure games and four double doubles in her career ... returns as the team's leading rebounder with a 5.4 average and leading scorer with 8.9 points per contest ... was selected as one of two co-captains for the 2011-12 season ... on this year's team has the third most blocks with 16 ... was named 6th Player of the Year by the MWC marking the second straight year that a BYU player received the honor ... she's a two-time Honorable Mention All-MWC and was named the MWC Preseason Freshman of the Year in the 2008-09 season.

Riley

Points:

Rebounds:

3-PT FG's made:

Assists:

Blocks:

Steals:

Season Highs

15 vs. Arizona, @ Hukilau Inv., 12/1/11

12 vs. Arizona, @ Hukilau Inv., 12/1/11, once more

3 vs. Arizona, @ Hukilau Inv., 12/1/11

6 vs. Arizona, @ Hukilau Inv., 12/1/11

3 vs. Wisconsin, 11/23/11, once more

Career Highs

23 @ SDSU, 1/26/11

same, once more

same

same

3 @ ASU, 3/23/10, once more

same, five more

		Riley Stats											
Yr	G/GS	FG-FGA	%	3FG-3FGA	%	FT-FTA	%	Pts.	Reb.	A.	To.	Bl.	St.
09	29/1	34-105	.324	5-23	.217	24-42	.571	97	105	18	44	17	20
10	33/33	102-214	.477	16-52	.308	49-85	.576	269	188	39	62	22	37
11	34/14	114-227	.502	18-41	.439	55-105	.524	301	182	46	58	16	29
12	9/9	24-71	.338	5-13	.385	10-22	.455	63	56	21	17	5	15

Morgan Bailey
Forward
6-2, Freshman
Orem, UT - Timpanogos HS

#41



At BYU

FRESHMAN - (2011-12):

⇒Picked up season and career highs in points with seven vs. BYU-H while tying her season and career high in the rebound category with four.

⇒Played in her first collegiate game at Tulsa tallying five points, four rebounds and two blocks in 11 minutes of action.

FRESHMAN (2010-11) - Redshirt

Before BYU: Four-year letterwinner in basketball ... Spirit of Timpanogos Award for Athletics as a sophomore and senior ... region MVP ... team was region champs for the 2009-10 season ... Region 4 First Team ... received 5A Honorable Mention all-state honors ... named Salt Lake Tribune All-State ... garnered Deseret News All-State honors ... named to the 4A all-tournament team ... McDonald's All-American nominee ... First Team all-valley ... played three years with the Utah Flight Club ... averaged 17.0 points per game and grabbed 3.7 rebounds per contest in high school.

Personal

Parents are Roxanne and Carl Bailey ... born in Alexandria, VA ... has one brother and one sister ... uncle is Thurl Bailey.

Bailey	Season Highs	Career Highs
Points:	7 @ BYU-H, 11/29/11	same
Rebounds:	4 @ BYU-H, 11/29/11, once more	same
3-PT FG's made:		
Assists:		
Blocks:	2 @ Tulsa, 11/14/11	same
Steals:		

		Bailey Stats											
Yr	G/GS	FG-FGA	%	3FG-3FGA	%	FT-FTA	%	Pts.	Reb.	A.	To.	Bl.	St.
12	7/0	7-23	.304	1-4	.250	5-10	.333	20	16	1	6	2	2

WALK-ONS

Kylie Brown
Guard
5-7, Freshman
Grangeville, ID - Grangeville HS

#30



AT BYU
FRESHMAN - (2011-12):

Before BYU

Four-year letterwinner in basketball ... team captain ... two-time Miss Offense (2010, 2011) ... Rookie of the Year (2007-08) ... two-time League MVP (2010, 2011) ... Idaho 2A Player of the Year 2011 ... two-time First Team All-State (2010, 2011) ... Second Team All-State (2009) ... played three years for Idaho Flash Club ... four-year letterwinner in volleyball ... two-year letterwiners in softball ... two-year letterwinner in track ... was an 4x4 relay State Champions (2010).

Personal

Parents are Joel and Brandy ... has two brothers and two sisters.

Valerie Nawahine
Guard
5-7, Freshman
La Jolla, CA - Cathedral Catholic & La Jolla HS

#50



AT BYU
FRESHMAN - (2011-12):

Before BYU

Four-year letterwinner in basketball ... played for La Jolla High School (LJHS) in ninth and 10th grade ... played at Cathedral Catholic High School (CCHS) her junior and senior year ... CIF Div. III Finalists in 2011 (CCHS) ... leading scorer freshman and sophomore seasons (LJHS) ... team Captain, 2011 (CCHS) ... three-time Most Inspirational for basketball ... four-time named Western League All-Academic Team for basketball ... four-time named CIF All-Academic Team in basketball ... two-year letterwinner in volleyball (LJHS) ... CIF Div. III Finalist for volleyball, 2008 (LJHS) ... most Inspirational for volleyball, 2008 (LJHS) ... lettered in softball, track and field and in cross country.

Personal

Parents are Hank and Eve ... has six brothers and two sisters.

Kari Ryser
Guard
5-8, Sophomore
Tarzana, CA - Calabasas HS

#55



AT BYU
FRESHMAN - (2011-12):

Before BYU

Four-year letterwinner in basketball ... team MVP (2008) ... Most Inspirational Player (2010) ... team took third in CIF Playoffs (2009) ... National Honor Society.

Personal

Parents are Karl and Julie ... has two sisters.

THE STAT CREW SYSTEM
Brigham Young University Combined Team Statistics (as of Dec 03, 2011)
All games

RECORD:	OVERALL	HOME	AWAY	NEUTRAL
ALL GAMES	7-2	2-1	3-1	2-0
CONFERENCE	0-0	0-0	0-0	0-0
NON-CONFERENCE	7-2	2-1	3-1	2-0

##	Player	gp-gs	min	avg	Total		3-Point		F-Throw		Rebounds				pf	dq	a	to	blk	stl	pts	avg
					fg-fga	fg%	3fg-fga	3fg%	ft-fa	ft%	off	def	tot	avg								
04	PARKER, Kim	9-9	231	25.7	46-82	.561	15-34	.441	16-21	.762	16	18	34	3.8	18	1	31	12	3	10	123	13.7
21	EATON, Lexi	9-9	195	21.7	34-72	.472	2-12	.167	19-22	.864	8	16	24	2.7	13	0	19	20	1	9	89	9.9
33	STEED, Haley	9-9	278	30.9	28-88	.318	16-51	.314	13-16	.813	10	42	52	5.8	19	0	53	26	0	23	85	9.4
32	PETERSON, Dani	9-9	210	23.3	27-47	.574	4-7	.571	13-16	.813	11	31	42	4.7	21	1	8	16	8	7	71	7.9
35	RILEY, Kristen	9-9	233	25.9	24-71	.338	5-13	.385	10-22	.455	22	34	56	6.2	24	0	21	17	5	15	63	7.0
12	VERMUNT, Stephanie	9-0	146	16.2	25-48	.521	9-16	.563	0-2	.000	4	14	18	2.0	12	0	12	13	1	7	59	6.6
05	HAMSON, Jennifer	7-0	109	15.6	18-30	.600	0-0	.000	20-25	.800	11	17	28	4.0	13	0	4	6	17	7	56	8.0
11	HARRY, Xojian	9-0	79	8.8	14-34	.412	4-16	.250	0-1	.000	2	2	4	0.4	6	0	1	1	1	4	32	3.6
02	ROVETTI, Stephanie	9-0	113	12.6	4-16	.250	0-2	.000	17-22	.773	2	9	11	1.2	13	0	14	16	0	8	25	2.8
41	BAILEY, Morgan	7-0	60	8.6	7-23	.304	1-4	.250	5-10	.500	7	9	16	2.3	7	0	1	6	2	2	20	2.9
03	GARFIELD, Ashley	7-0	67	9.6	4-10	.400	1-3	.333	8-10	.800	6	6	12	1.7	2	0	7	7	1	3	17	2.4
10	KAUFUSI, Alexis	6-0	42	7.0	6-11	.545	0-0	.000	2-2	1.000	2	3	5	0.8	4	0	1	4	0	1	14	2.3
30	BROWN, Kylie	3-0	12	4.0	1-5	.200	0-4	.000	0-0	.000	1	0	1	0.3	0	0	0	1	0	1	2	0.7
01	DIAS, Sadi	4-0	15	3.8	0-4	.000	0-3	.000	0-0	.000	0	0	0	0.0	2	0	1	2	0	1	0	0.0
14	NIELSON, Mackenzie	4-0	10	2.5	0-5	.000	0-0	.000	0-0	.000	1	2	3	0.8	0	0	0	1	1	2	0	0.0
Team											20	29	49				1					
Total.....		9	1800		238-546	.436	57-165	.345	123-169	.728	123	232	355	39.4	154	2	173	149	40	100	656	72.9
Opponents.....		9	1800		190-502	.378	33-129	.256	111-157	.707	110	219	329	36.6	142	-	94	188	27	64	524	58.2

TEAM STATISTICS	BY	OPP	Date	Opponent	Score	Att.
SCORING	656	524	11/11/11	DUKE	L 55-61	2553
Points per game	72.9	58.2	11/14/11	at TULSA	w 64-61	577
Scoring margin	+14.7	-	11/16/11	at Kansas State	L 46-59	2889
FIELD GOALS-ATT	238-546	190-502	11/19/11	at Weber State	w 84-67	864
Field goal pct	.436	.378	11/23/11	WISCONSIN	w 77-59	711
3 POINT FG-ATT	57-165	33-129	11/26/11	EASTERN WASHINGTON	w 77-58	719
3-point FG pct	.345	.256	11/29/11	at BYU-Hawaii	w 88-27	111
3-pt FG made per game	6.3	3.7	12/1/11	vs Arizona	w 82-73	211
FREE THROWS-ATT	123-169	111-157	12/03/11	vs Syracuse	w 83-59	75
Free throw pct	.728	.707				
F-Throws made per game	13.7	12.3				
REBOUNDS	355	329				
Rebounds per game	39.4	36.6				
Rebounding margin	+2.9	-				
ASSISTS	173	94				
Assists per game	19.2	10.4				
TURNOVERS	149	188				
Turnovers per game	16.6	20.9				
Turnover margin	+4.3	-				
Assist/turnover ratio	1.2	0.5				
STEALS	100	64				
Steals per game	11.1	7.1				
BLOCKS	40	27				
Blocks per game	4.4	3.0				
ATTENDANCE	3983	4727				
Home games-Avg/Game	3-1328	4-1110				
Neutral site-Avg/Game	-	2-143				

* = Conference game

Score by Periods	1st	2nd	Totals
Brigham Young Univer	330	326	656
Opponents	229	295	524

THE STAT CREW SYSTEM
Brigham Young University Team Game-by-Game Comparison (as of Dec 03, 2011)
All games

Opponent	1st	2nd	Score	Mar	Total FG	FG Pct	3-Pointers	3FG Pct	Free Throws	FT Pct	Rebounds	Assist	T/Over	Block	Steal	Fouls
DUKE	20/27	35/34	55-61	(6)	19-56/23-53	.339/.434	7-22/5-14	.318/.357	10-13/10-19	.769/.526	41/36 +5	17/16	22/17	4/6	8/14	17/16
TULSA	28/27	36/34	64-61	+3	21-52/21-56	.404/.375	8-17/4-11	.471/.364	14-25/15-23	.560/.652	41/38 +3	16/8	24/22	5/4	9/7	26/20
Kansas State	21/29	25/30	46-59	(13)	19-55/23-62	.345/.371	3-14/3-17	.214/.176	5-5/10-12	1000/.833	35/40 (5)	11/11	16/9	2/4	6/5	14/7
Weber State	48/28	36/39	84-67	+17	28-58/25-68	.483/.368	2-13/3-20	.154/.150	26-31/14-19	.839/.737	43/36 +7	16/10	13/14	5/1	9/3	17/22
WISCONSIN	46/33	31/26	77-59	+18	31-58/20-48	.534/.417	5-18/3-15	.278/.200	10-12/16-21	.833/.762	29/31 (2)	21/10	10/19	6/0	14/5	19/15
EASTERN WASHINGTON	36/19	41/39	77-58	+19	22-61/19-58	.361/.328	6-18/8-20	.333/.400	27-37/12-19	.730/.632	49/43 +6	17/14	15/21	6/6	8/8	18/25
BYU-Hawaii	48/8	40/19	88-27	+61	37-81/12-44	.457/.273	4-16/1-9	.250/.111	10-14/2-5	.714/.400	46/34 +12	21/4	16/46	4/1	29/8	11/10
Arizona	38/33	44/40	82-73	+9	30-62/27-59	.484/.458	11-21/6-16	.524/.375	11-15/13-16	.733/.813	35/35 -	27/14	19/21	7/3	9/8	12/14
Syracuse	45/25	38/34	83-59	+24	31-63/20-54	.492/.370	11-26/0-7	.423/.000	10-17/19-23	.588/.826	36/36 -	27/7	14/19	1/2	8/6	20/13

Note: Game totals are displayed in the format TEAM/OPPONENT for each category

THE STAT CREW SYSTEM
Brigham Young University Points-Rebounds-Assists (as of Dec 03, 2011)
All games

Opponent	Date	Score		01	02	03	04	05	10	11	12	14	21	30	32
				DIAS,SADI	ROVETTI,ST	GARFIELD,A	PARKER,KIM	HAMSON,JE	KAUFUSI,AL	HARRY,XOJI	VERMUNT,ST	NIELSON,MA	EATON,LEXI	BROWN,KYLI	PETERSON,D
DUKE	11/11/11	55-61	L	DNP	0-0-0	DNP	14-6-2	0-0-0	0-0-1	8-0-1	5-2-1	DNP	10-2-2	DNP	2-4-1
at TU	11/14/11	64-61	w	DNP	12-2-1	0-0-0	5-3-5	DNP	DNP	0-1-0	4-3-0	DNP	4-3-3	DNP	6-8-2
at KS	11/16/11	46-59	L	DNP	0-2-1	0-2-0	11-3-1	DNP	DNP	0-0-0	0-3-0	DNP	16-5-1	DNP	4-3-1
at WEB	11/19/11	84-67	w	DNP	4-0-2	5-1-1	12-4-2	9-7-1	2-1-0	2-0-0	8-1-1	0-0-0	12-2-3	DNP	11-4-0
WIS	11/23/11	77-59	w	0-0-0	2-0-3	0-2-2	4-1-4	10-3-0	0-0-0	9-0-0	10-3-2	DNP	14-4-2	DNP	15-2-0
EWU	11/26/11	77-58	w	0-0-0	3-1-2	2-2-2	13-3-2	13-6-0	6-1-0	5-0-0	9-2-1	0-1-0	11-2-2	0-1-0	7-6-0
at BYUH-WBB	11/29/11	88-27	w	0-0-1	3-6-3	7-4-0	17-5-3	8-1-1	2-1-0	8-3-0	7-3-2	0-2-0	8-4-1	2-0-0	5-5-1
vs AZ	12/1/11	82-73	w	DNP	0-0-0	DNP	25-4-6	12-7-1	DNP	0-0-0	9-0-4	DNP	4-2-3	DNP	7-0-1
vs SY	12/03/11	83-59	w	0-0-0	1-0-2	3-1-2	22-5-6	4-4-1	4-2-0	0-0-0	7-1-1	0-0-0	10-0-2	0-0-0	14-10-2

Opponent	Date	Score		33	35	41
				STEED,HALE	RILEY,KRIS	BAILEY,MOR
DUKE	11/11/11	55-61	L	12-15-5	4-4-4	DNP
at TU	11/14/11	64-61	w	24-3-3	4-12-2	5-4-0
at KS	11/16/11	46-59	L	13-5-5	2-3-2	0-2-0
at WEB	11/19/11	84-67	w	8-10-5	7-8-1	4-0-0
WIS	11/23/11	77-59	w	4-3-7	9-3-1	0-1-0
EWU	11/26/11	77-58	w	2-5-8	4-7-0	2-3-0
at BYUH-WBB	11/29/11	88-27	w	2-2-6	12-4-2	7-4-1
vs AZ	12/1/11	82-73	w	10-6-6	15-12-6	DNP
vs SY	12/03/11	83-59	w	10-3-8	6-3-3	2-2-0

2011-2012 BYU BASKETBALL RADIO/TV ROSTER



SADI DIAS
FRESHMAN, 5-7, GUARD



STEPHANIE ROVETTI
FRESHMAN, 5-6, GUARD

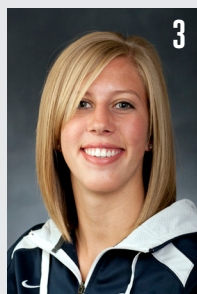

ASHLEY GARFIELD
FRESHMAN, 5-10, GUARD

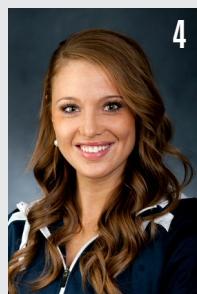

KIM PARKER
SOPHOMORE, 5-11, GUARD

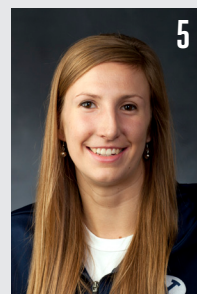

JENNIFER HAMSON
SOPHOMORE, 6-7, CENTER



ALEXIS KAFUSI
JUNIOR, 6-1, FORWARD

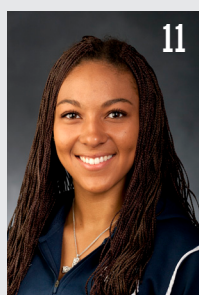

XOJIAN HARRY
FRESHMAN, 5-11, GUARD



STEPHANIE VERMUNT
SOPHOMORE, 6-0, FORWARD/
GUARD



MACKENZIE NIELSON
FRESHMAN, 6-0, FORWARD

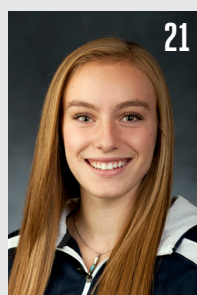

LEXI EATON
FRESHMAN, 5-10, GUARD

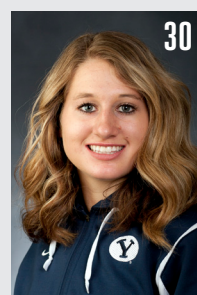

KYLIE BROWN
FRESHMAN, 5-7, GUARD



DANI PETERSON
SENIOR, 6-1, FORWARD



HALEY STEED
SENIOR, 5-4, GUARD

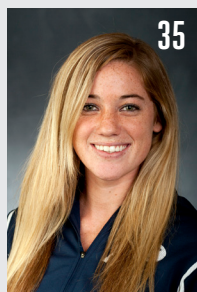

KRISTEN RILEY
SENIOR, 6-3, FORWARD



MORGAN BAILEY
FRESHMAN, 6-2, FORWARD

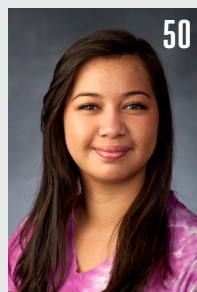

VALERIE NAWAHINE
FRESHMAN, 5-9, GUARD

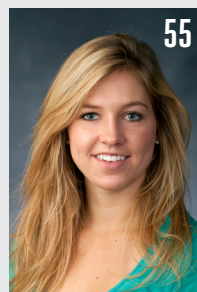

KARI RYSER
SOPHOMORE, 5-8, GUARD



JEFF JUDKINS
HEAD COACH



CHRIS BOETTCHER
ASSISTANT COACH



MELINDA BENDALL
ASSISTANT COACH



RAY STEWART
ASSISTANT COACH

