

TIP OFF



COUGAR

BASKETBALL



1955

BRIGHAM YOUNG UNIVERSITY

BASKETBALL FACTS

1954

The annual Brigham Young University Basketball Facts brochure, which is prepared and published by the News Bureau of BYU, is intended to assist members of the press and radio in reporting and covering Cougar basketball activities for the public.

Photographs, news material, features and other data concerning the team may be obtained from the Athletic Publicity Bureau, Brigham Young University.

We want your assignment to be a pleasant one while covering BYU this season, and we invite sportscasters and commentators to familiarize themselves with the team. On the road or at home, you are invited to attend the practice sessions and to confer with university officials at any time.

—Dave Schulthess
Athletic Publicity Director

PRESS PASS INFORMATION

Press passes to Brigham Young University's home games for members of the **working press and radio** may be obtained by writing to Athletic Publicity Bureau, Brigham Young University, Provo, Utah. Requests should be made at least **one week prior to the game**. Because of limited facilities, only those news and radio men **actually working the game** may obtain entry to the press box. No women, under any circumstances, will be allowed in the press box, **please**.

HOME GAME SERVICE

The Athletic Publicity Department will furnish all press box personnel with all necessary information for complete game coverage. A play-by-play account of the game will be distributed at the end of each half of play. Halftime and final statistics will also be available. The shooting charts of both teams will be distributed at the conclusion of each game.

1955 COUGAR SCHEDULE

Date	School	Place
December 4-6	Colorado University	Boulder
December 10-11	Washington University	Provo
December 17-18	Baylor University	Provo
December 22	Michigan University	Provo
December 30	Western Kentucky	Bowling Green
January 1	Murray State	Murray
January 4	Manhattan	New York
January 6	*New Mexico	Albuquerque
January 8	*Denver	Denver
January 14	*Montana	Provo
January 15	*Utah State	Provo
January 21	*Colorado A&M	Ft. Collins
January 22	*Wyoming	Laramie
January 28-29	Oregon University	Eugene
February 11	*Utah	Provo
February 12	*Utah	Salt Lake City
February 17	*Utah State	Logan
February 19	*Montana University	Missoula
February 25	*Colorado A&M	Provo
February 26	*Wyoming	Provo
March 4	*Denver	Provo
March 5	*New Mexico	Provo

* Conference Games

HOTEL HEADQUARTERS

Boulder, Colorado	Boulderado
Bowling Green, Kentucky	Helm
Murray, Kentucky	Kentucky Lake
New York City	Paramount
Albuquerque	Franciscan
Denver	Shirley-Savoy
Fort Collins	Northern
Laramie	Conner
Eugene, Oregon	Osborne
Logan	Eccles
Missoula	Missoula

BASKETBALL RESULTS 1953-54

Opp. Score	Opponent	BYU Score
59	Idaho State	70
50	Idaho State	63
48	Texas Christian	59
61	Texas Christian	71
66	Murray State	77
65	Murray State	89
61	San Francisco	68
58	*Manhattan	75
69	*Duquesne	47
74	*LaSalle	62
77	Bradley	50
86	St. Louis	74
58	Denver	81
63	New Mexico	76
73	Utah State	68
62	Montana	71
54	Montana	62
63	Utah State	75
79	Washington	89
55	Washington	51
63	Wyoming	47
77	Colorado A&M	76
76	Utah	85
70	Utah	64
42	Wyoming	51
71	Colorado A&M	69
79	New Mexico	84
57	Denver	69
81	**St. Francis	68

* Holiday Festival - New York

** National Invitational Tournament - New York

SEASON RECORD: Won 18, Lost 11

1954 SKYLINE STANDINGS

	W	L	Pct.
Colorado A&M	12	2	.857
Wyoming	10	4	.714
BRIGHAM YOUNG	9	5	.643
Utah State	7	7	.500
Utah	7	7	.500
New Mexico	5	9	.357
Denver	3	11	.214
Montana	3	11	.214

COUGAR OUTLOOK

One look at the BYU basketball roster and the cage critics concede, "this looks like a good year for building at Brigham Young." The two necessary ingredients for a front-running club—experience and scoring power—are missing this year.

Coach Stan Watts, who has won his share of hardwood honors in seasons past, is without the services of such '54 stalwarts as Dean Larsen (all-conference forward and leading scorer in the Conference last year), Tom Karren, Sherm Crump, and Mac Madsen.

As this brochure goes to press, there are only two seniors—Nick Mateljan and Van Burgess—listed on the Watts roster. The balance of the squad is equally divided among juniors and sophomores, few of whom sport much in the way of experience. True, there is some real talent among the younger players, but right now they're too green to pose much of a threat.

The second ingredient—scoring punch—is available in limited quantities, but is spread rather thin, it appears. Fans are hoping two or three of the younger boys will come forward to pave the way with points.

This apparent lack of scoring punch is a real worry for Stan Watts who has had point-makers like Nelson, Hutchins, Minson, Richey, and Larsen at various times in seasons past.

But Cougar followers who know Watts, believe he can produce a double-digit scorer or two before the season is over. These fans also take encouragement from the fact Nick Mateljan has a great scoring potential that could, if it blossomed properly, make him one of the Skyline's best.

With Mateljan in the lineup the Cougars appear strong at the post. Nick, who has lettered the past three seasons, is backed by Herschel "Soup Bones" Pedersen (6-6).

At guard there is less height but most of the team's speed. Van Burgess and Dave Lewis both saw plenty of action last year, and Lewis could answer Stan's scoring problems on the guard line. Terry Tebbs is another guard whose speed and ball handling can lighten the load in that position.

The forwards will have height, which will help the Brighams gain control of the board. Players like Blaine Anderson, Ed Pinegar, Lynn Rowe, Ron Turner and others could mean the difference between a successful or mediocre season.

COACH STAN WATTS

The meteoric rise of Stan Watts in the basketball coaching world is one of the great assets of Brigham Young University athletics. Now in his sixth year at the Cougar helm, Stan has won for himself and BYU an international fame in the cage sport in the brief span of five years.



In five seasons Stan has won an NIT title, two Sky-line Conference championships, and has yet to finish below third place in league standings.

Among other things, he holds several prominent positions on several boards. He is District Seven representative on the NCAA Basketball Rules Committee, a member of the National Basketball Board, and has penned many articles on the hardwood sport.

Amiable and pleasant on and off the court, Stan has developed for BYU, not only a name for quality basketball, but an enviable reputation in sportsmanship, an earmark of Cougar athletic teams.

Tabbed the "Scientist of the Hardwoods" because of his keen insight into the game, Stan keeps meticulous records and gives his boys the advantage of his penetrating observation.

Watts came to BYU as freshman coach of both football and basketball and later was named assistant basketball coach and assistant director of athletics. He took over the head basketball job in 1949.

A product of Murray High School (Utah), where he was an all-around star, he enrolled at Weber Junior College, transferring to BYU in 1936. Before graduating in 1938, Stan won two letters in football, basketball, and track, and was awarded the Y trophy as the outstanding all-around athlete.

Following graduation, Stan coached championship teams at Millard County High School and Dixie Junior College. From Dixie he went to Jordan High as head basketball mentor in 1949. He was at Jordan for only two years, but his cage teams tied for the Big Nine championship both years.

ATHLETIC STAFF

Director of Athletics	Edwin R. Kimball
Athletic Council Chairman	Dr. Wayne B. Hales
Basketball Coach	Stanley Watts
Football Coach	Charles "Chick" Atkinson
Ass't. Football Coach	Reed Nilsen
Ass't. Football Coach	Robert Bunker
Baseball Coach	Dave Crowton
Frosh Football Coach	Owen Dixon
Track Coach	Clarence Robison
Tennis, Golf Coach	Fred Dixon
Athletic Trainer	Rodney Kimball
Team Physician	Dr. Ariel Williams
Athletic Publicity	David Schulthess

WHERE TO REACH THEM

EDWIN R. KIMBALL At BYU - Ext. 246 Home, 3168-NJ, Provo	ROD KIMBALL At BYU - Ext. 260 Home, 0115-R3, Orem
STAN WATTS At BYU - Ext. 246 Home, 2690-M, Provo	DR. ARIEL WILLIAMS At BYU - Ext. 241
CHARLES ATKINSON At BYU - Ext. 260 Home, 2775-M, Provo	DAVE SCHULTHESS At BYU - Ext. 234 Home, 2648-NW, Provo

(All calls to the University — Provo, 2460)

WATTS' COACHING RECORD

1949-50	22	12
1950-51	40	9
1951-52	14	10
1952-53	22	8
1953-54	18	11
.....	116	50

166 Games — 116 Wins, 50 Losses

Percentages: .699

COUGAR ROSTER, 1954-55

No.	Name	Position	Ht.	Wt.	Age	Class	Exp.	Home Town
3	Tom Steinke	Guard	5-10	155	19	Soph.	0	Salt Lake City
4	Van Burgess	Guard	6-1	169	21	Sr.	2	American Fork
5	Terry Tebbs	Guard	5-8	150	20	Jr.	1	Cowley, Wyo.
6	Ernie Peterson	Guard	5-10	150	19	Soph.	0	Sandy
7	Lynn Rowe	Forward	6-4	175	19	Soph.	0	Spanish Fork
8	Dave Lewis	Guard	6-2	190	20	Jr.	1	Provo,
9	John Benson	Forward	6-4	185	19	Soph.	0	Parowan
10	Harry Anderson	Guard	6-0	175	18	Soph.	0	Grantsville
11	Paul Kitchen	Guard	6-0	160	20	Soph.	0	Provo
12	Willard Hirschi	Forward	6-1	175	20	Jr.	1	Rockville
13	Ron Turner	Forward	6-4	180	19	Soph.	0	American Fork
14	Nick Mateljan	Center	6-4	200	21	Sr.	3	Redlands, Calif.
15	Blaine Anderson	Forward	6-4	190	20	Jr.	1	Sandy
16	Herschel Pedersen	Center	6-6	195	25	Jr.	1	Salt Lake City
19	Lloyd Rasmussen	Forward	6-3	175	20	Jr.	0	Monroe
20	Ed Pinegar	Forward	6-4	185	19	Jr.	0	Provo

HEAD COACH: Stan Watts (BYU '38)

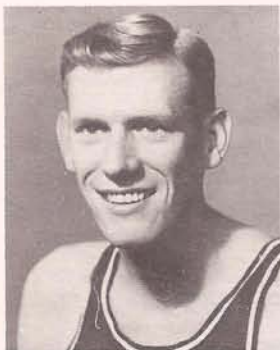

(16) **HERSCHEL PEDERSEN, 24, Jr., 195, 6-6, Salt Lake City, Utah**—"Soup Bones" returned to BYU last year after tour in armed service and three years as Mormon missionary . . . should anchor the pivot spot this year . . . humorous and good natured, "Soup" is a P. E. major.

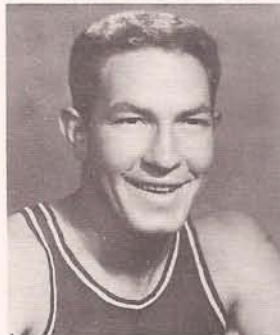

(8) **DAVE LEWIS, 20, Jr., 6-2, 190, Provo, Utah**—has devastating two-handed set shots from outside . . . dribbles and passes the ball with power . . . is an all-around athlete, equally effective on gridiron & baseball diamond . . . has potential of great star . . . engineering major.

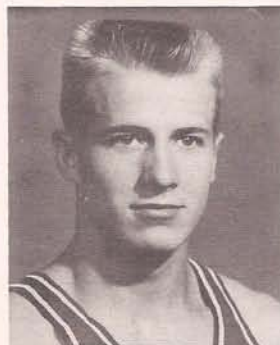

(10) **HARRY ANDERSON, 18, Soph., 175, 5-11, Grantsville, Utah**—up from the frosh ranks . . . has good speed for a player of his build, is the Y's top sprinter during track season . . . is better than average dribbler, needs more scoring punch. . . . P. E. major.

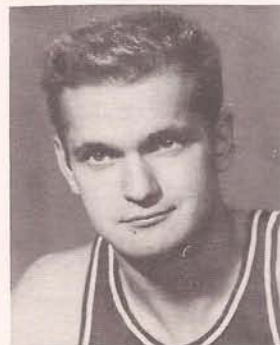

(11) **PAUL KITCHEN, 20, Soph., 160, Provo, Utah**—hasn't seen much action, but is showing improvement along the way . . . joined the Cougar frosh from Provo High School . . . is one of the sophomores Coach Watts hopes to use in future seasons . . . P. E. major

(4) **VAN BURGESS, 21, Sr., 170, 6-1, American Fork, Utah**—one of the two seniors listed on '55 roster . . . moved to varsity as freshman . . . is a two-year letterman . . . good floor man, has not realized his full potential . . . is former all-state prep . . . animal husbandry major.



(5) **TERRY TEBBS, 20, Jr., 150, 5-8, Cowley, Wyo.**—one of the bright spots in Y picture this year . . . a great competitor, and team's best dribbler, Tebbs looks like key man on guard line could develop into top Sky-line player . . . political science major.



(6) **ERNIE PETERSON, 19, Soph., 5-11, 150, Sandy, Ut.**—slight as basketball players go . . . Ernie proved himself with the frosh team last year . . . good speed makes up for lack of height . . . played ball at Jordan High . . . fine floor man, capable reserve.



(3) **TOM STEINKE, 19, Soph., 5-11, Salt Lake City**—showed real promise towards the end of 54 season as frosh . . . played with Granite High, Salt Lake City . . . is coming fast with the varsity . . . may help the Brighams this year . . . in field of physical therapy.



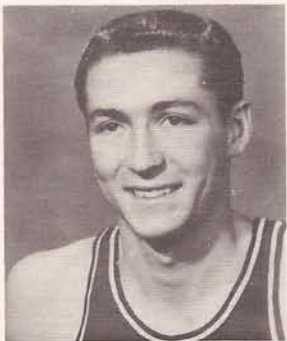

(7) **LYNN ROWE, 19, Soph., 6-4, 175, Spanish Fork, Utah**—is judged as top performer on last year's frosh team . . . an all-stater from Spanish Fork . . . may take a little time for him to develop, but moving up fast . . . will help the Cougars this year.

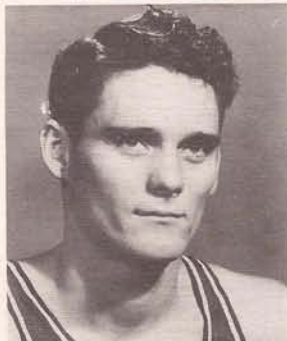

(9) **JOHN BENSON, 19, Soph., 6-4, 185, Parowan, Ut.**—another of the Y's all-state players . . . has been looking well on the boards of late, and could earn a starting berth in '55 . . . has good speed . . . has been bothered by foot trouble . . . physical education major.



(12) **WILLARD HIRSCHI, 20, Junior, 170, 6-1, Rockville, Utah**—is likely candidate for starting berth . . . has a variety of shots and handles himself well on court . . . established scoring records at his high school in Southern Utah . . . is all-around athlete . . . P. E. major.



(14) **NICK MATELJAN, 21, Sr., 200, 6-4, Redlands, Calif.**—for last two seasons he has been team's leading rebounder, runner-up in scoring . . . cool and poised, all-conference candidate . . . smoothest center since Mel Hutchins . . . may move to forward . . . accounting major.

(13) **RON TURNER, 19, Soph., 180, 6-4, American Fork, Utah**—another of tall sophomores . . . will need time and experience . . . is showing real improvement under the boards . . . won all-state honors in high school . . . will help the Cats.



(20) **ED PINEGAR, 19, Jr., 184, 6-4, Provo, Utah**—Big Ed is coming fast . . . has a variety of scoring shots . . . works well under the boards . . . didn't see much action last year . . . friendly, good natured . . . an all-stater from BY High . . . a pre-dental student.

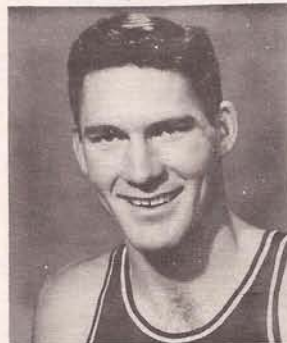

(15) **BLAINE ANDERSON, 20, Jr., 190, 6-4, Sandy, Ut.**—for two years was all-state center at Jordan High . . . also student body prexy . . . hit 40 per cent of field goal attempts last year . . . uses height well and has court finesse . . . a business major.

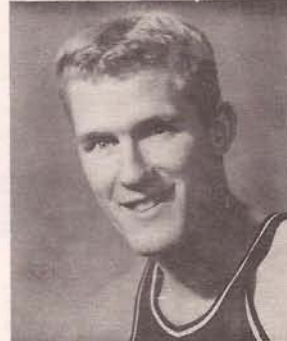

(19) **LLOYD RASMUSSEN, 20, Jr., 185, 6-4, Monroe, Utah**—came to BYU from South Sevier High . . . state basketball champs his senior year . . . all state selection for two consecutive years . . . could earn a berth on starting five . . . is a business major.



COUGAR SQUAD 1954-55—
 Front row: Tom Steinke, Ernie Peterson, Terry Tebbs, Harry Anderson, Roger Campbell, Paul Kitchen.
 Middle row: John Benson, Dave Lewis, Van Burgess, Willard Hirschi, Lynn Rowe, Ron Turner, Neil Stephens.
 Back row: Coach Stan Watts, Nick Mateljan, Blaine Anderson, Dick Horsley, Herschel Pedersen, Ed Pinegar, Lloyd Rasmussen, Charles Boone.



SCORING RECORD — 1953-54

Player & Pos.	GAMES	FGM	Pct.	FTM	Pct.	Rbd.	PF	Disq.	Pts.	Avg.
Dean Larsen, f	28	147	40%	132	68%	166	77	0	426	15.2
Nick Mateljan, c	26	121	31%	92	69%	276	84	4	334	12.9
Tom Karren, f	26	124	32%	47	44%	179	53	1	295	11.3
Sherm Crump, g	28	66	30%	70	70%	121	83	2	202	8.2
Dave Lewis, g	27	81	32%	30	77%	119	48	2	192	7.1
Blaine Anderson, c-f	24	42	40%	38	60%	122	41	0	122	5.0
Van Burgess, g	28	28	29%	47	62%	67	41	0	103	3.6
Herschel Pedersen, c	21	34	29%	23	40%	114	43	0	91	4.3
Mac Madsen, f	18	23	36%	19	66%	33	21	0	65	3.6
Terry Tebbs, g	10	9	39%	15	88%	14	5	0	33	3.3
Willard Hirschi, f	9	6	32%	5	29%	12	11	0	17	2.0
Dick Horsley, c	6	6	40%	2	29%	5	8	0	14	2.3
John Taylor, f	7	3	19%	6	55%	14	7	0	12	1.8
ALL OTHERS		7		3		75	17			
BYU TOTALS	28	697	33%	529	61%	1335	539	9	1923	68.6
OPP. TOTALS	28	650	30%	516	61%	1120	516	20	1816	64.8

SEASON RECORD: WON 18 — Lost 11

CONFERENCE RECORD: WON 9 — LOST 5 (Third Place)

NEWS OUTLETS

The following newspapers and radio stations in Provo and Salt Lake City are interested in news releases, brochures, and pictures concerning BYU opponents:

Ray Schwartz, Provo Daily Herald, 50 South First West, Provo.

Jimmy Lawrence, Radio Station KOVO, 108 West Center

Bob Chambers, Radio Station KIXX, 12 South & University Ave., Provo.

Mal Wyman, Radio Station KALL, 146 South Main, Salt Lake City.

Dean Bennett, Radio Station KSL, Union Pacific Building, Salt Lake City.

Brigham Young Universe, Campus Newspaper, BYU, Provo.

John Mooney, Salt Lake Tribune, 143 South Main, Salt Lake City.

Hack Miller, Deseret News, 33 Richards Street, Salt Lake City.

Cliff Miller, United Press Sports Writer, Room 411, Tribune Building, Salt Lake City.

Dave Wiser, Radio KEYY, Provo, Utah.

Leo Perry, Deseret News-Telegram, 176 East Center, Provo.

Wes Nordgren, Tribune, 45 North Second West, Provo.

Sports Editor, Associated Press, Tribune Bldg., Salt Lake City, Utah.

International News Service, Tribune Bldg., Salt Lake City.

The Brigham Young University will gladly distribute any information, releases, etc., by request.

SKYLINE PUBLICISTS

University of Utah Perry Sorensen
 Utah State..... Jim Cole
 Wyoming University Wiles Hallock
 Montana University Ross L. Miller
 New Mexico University George McFaddin
 Denver University Martin Reisch
 Colorado A. & M. J. R. Allred
 Brigham Young University Dave Schulthess

PAST CONFERENCE CHAMPIONS

1927	Montana State
1928	Montana State
1929	Montana State
1930	Utah State
1931	Utah University
1932	Brigham Young
1933	Brigham Young
1934	Brigham Young
1935	Utah State
1936	Utah State
1937	Montana State
1938	Utah and Colorado
1939	Colorado University
1940	Colorado University
1941	Wyoming University
1942	Colorado University
1943	Wyoming University
1944	Wyoming University
1945	No Schedule (World War II)
1946	Wyoming University
1947	Wyoming University
1948	Brigham Young
1949	Wyoming University
1950	Brigham Young
1951	Brigham Young
1952	Wyoming University
1953	Wyoming University
1954	Colorado A&M

In the above table only western division champions are listed through 1937. 1938 was the first year which saw a full conference schedule between teams on both sides of the Rockies.

BYU "MOST TRAVELED TEAM"

For the second straight year Brigham Young University's basketball team was the most traveled in the country last year. Once again the Cougars covered 18,000 miles during the course of the season, more than any other major college team in the nation.

According to the Converse Basketball Yearbook, the Cougars played before 182,848 fans during the 1954 season.

HOME GAME INFORMATION

Site of Game

George Albert Smith Fieldhouse. Located on campus - 2nd East 11th North.

Time of Game

All varsity games will start at 8:05 p.m. Preliminary games will be completed by 7:30 p.m. for pre-game warmup.

Team Colors

Royal blue and white. White at home - blue on road.

Officials

Assigned by E. L. Romney, Commissioner, Mountain States Athletic Conference, Hotel Utah, Salt Lake City.

Tickets

Tickets will be held for visiting teams per arrangement by contract or conference. Contact Floyd Taylor at Ticket Office in Fieldhouse, Phone 2460, Ext. 322.

Scouting Tickets

Make requests through E. R. Kimball, Director of Athletics at Fieldhouse, Phone 2460, Ext. 246.

Publicity

Send all requests for press, radio and television to Dave Schulthess, Director of Athletic Publicity, 10 North Building, Brigham Young University, Phone 2460, Ext. 234.

Practice

Should be arranged with E. R. Kimball.

Balls

Moulded ball of Last Bilt pattern. Practice balls will be supplied on request.

Hotel

Roberts Hotel, 16 blocks from Fieldhouse.

Transportation

Taxicabs: Yellow, Phone 300; Arrow, Phone 506

Railroad: Denver and Rio Grande

Air Lines: Salt Lake Terminal, 45 miles north, with United, Western, and Frontier lines.

Any Other Information

Contact E. R. Kimball, Director of Athletics, Brigham Young University.

Players Dressing Room

Left of entrance - Northeast door. Attendant will meet team and be at your service for the evening. Oranges and ice will be placed in dressing room.

GAME INFORMATION (Continued)

Players Entrance

Northeast door of Fieldhouse

Playing Floor

Runs north and south. Dimensions 94 x 50. 14-foot clearance beyond backboards, 6 feet on each side.

Timing

Four-faced timing device over center of floor.

Players Benches

East side of floor. Visiting team will occupy seats at right of timer's bench.

Statistics

Will be supplied at visiting coaches request.

Scorers and Timers

Table located at center of floor on east side. If visiting teams need such help, qualified personnel will be made available on request.

WATTS' TOURNEY RECORD

1949-50

Dec. 8-9-10 Conference Pre-Season Tournament at Denver (3-0)

Dec. 13-17 Los Angeles Invitational at Los Angeles (1-2)

NCAA Playoff at Kansas City (1-1)

1950-51

Dec. 28-29-30 Conference Tournament at Denver (2-1)

March 12-17 National Invitational Tourney at New York City (3-0)

March 21-24 NCAA Tournament at Kansas City (2-1)

1951-52

Dec. 28-29 Sugar Bowl Tournament at New Orleans (0-2)

1952-53

Dec. 28-29-30 Dixie Classic at Raleigh, N.C. (2-1)

March 9 National Invitational Tourney at New York City (0-1)

1953-54

Dec. 26 Holiday Festival at Madison Square Garden (1-2)

March 8 National Invitational Tourney at New York City (0-1)

FIELDHOUSE SCORING RECORDS

INDIVIDUAL MARKS

- Most points scored in one game 33 by Henry Ohlen
of Texas Christian, Dec. 12, '53
33 by Howie Crittenden
of Murray State, Dec. 19, '53
33 by Murray Bailey,
of Baylor, Dec. 18, 1954
- Most field goals in one game 12 by Henry Ohlen
of Texas Christian, Dec. 12, '53
- Most field goals attempted in one game .. 45 by Henry
Ohlen of Texas Christian, Dec. 12, '53
- Most free throws scored in one game 17 by Murray
Bailey of Baylor, Dec. 18, 1954
- Most free throws scored in one game .. 15 by Howie
Crittenden of Murray State, Dec. 19, '53
- Most rebounds in one game 23 by Henry Ohlen of
Texas Christian, Dec. 12, '53

TEAM MARKS

- Most points scored in single game 91 by BYU
against Montana University, Jan. 30, '53
- Most field goals attempted in one game .. 108 by BYU
against Montana University, Jan. 30, '53
- Most field goals scored in one game 37 by BYU
against Montana University, Jan. 30, '53
- Most free throws attempted in one game 47 by
Murray State against BYU, Dec. 19, '53
- Most free throws made in one game 26 by Murray
State against BYU, Dec. 19, '53
- Most rebounds in one game 70 by BYU against
Montana University, Jan. 30, '53
- Largest combined point total for a game 155 by
BYU (86) and St. Louis (69) Dec. 22, '52
- Most points scored in one quarter 31 by BYU in 4th
quarter against Murray State, Dec. 18, '53
- Most team fouls committed in one game 30 by BYU
against Murray State, Dec. 19, '53

BYU VICTORIES IN FIELDHOUSE

Year	Won	Lost
1951-52	8	2
1952-53	14	0
1953-54	12	2
	—	—
TOTALS	34	4

BRIGHAM YOUNG UNIVERSITY

Located at Provo, Utah

CAMPUS—Brigham Young University is located in Provo, Utah, a city of nearly 30,000 which increases considerably during the school year. Located in the northeast section of Provo, the campus is split into two campuses. Campus property covers nearly 400 acres. Provo is bordered by Utah Lake on the west, 12,000-ft. Mt. Timpanogos on the north, and the Wasatch mountains in the east.

FOUNDING—Established October 16, 1875, twenty-one years before Utah statehood, by the Church of Jesus Christ of Latter-day Saints (Mormon).

ADMINISTRATION—Dr. Ernest L. Wilkinson, president. The university is governed by a Church Board of Trustees.

ENROLLMENT—Over 7,000 total this year. Co-educational.

FIELDHOUSE—The BYU fieldhouse, which is a little more than three years old, is located on Second East and Tenth North in Provo. The million-dollar structure is part of the expanding Cougar athletic plant, located just off the upper campus hill. Seating capacity is 11,100.

CONFERENCE—Mountain State Intercollegiate Athletic Association, better known as the "Skyline Conference." The conference includes Wyoming University, Colorado A&M, Denver University, University of Utah, Utah State Agricultural College, Montana State University, and New Mexico University. The latter two joined the conference in 1951. E. L. Romney, conference commissioner, has offices in Hotel Utah, Salt Lake City, Utah.

SCHOOLS AND COLLEGES—College of Biological and Agricultural Sciences, College of Commerce, College of Education, College of Family Living, College of Fine Arts, College of Humanities and Social Sciences, College of Physical and Engineering Sciences, College of Health, Physical Education, Recreation and Athletics, Graduate School, School of Nursing, Summer School, Division of Religion, and Extension Division.

SCHOOL SONG—"The Cougar Song" is the official fight song.

HOME OF THE COUGARS

Literally the "hub" of Utah's basketball hotbed, the BYU's million-dollar fieldhouse is one of the West's finest athletic plants. With half of last year's games sellouts, BYU officials have seen fit to expand fieldhouse seating to nearly 11,000 capacity. Besides being the site of all the Y's home games, the spacious plant contains two other regular basketball courts, a wrestling room, boxing room, four handball and squash courts, 13 offices, a hospitality room, 2 classrooms.

