

# 1956



# BYU FOOTBALL SCHEDULE

## 1957 SCHEDULE OF BYU, OPPONENTS

OPPONENT	Sept. 21	Sept. 28	Oct. 5	Oct. 12	Oct. 19	Oct. 26	Nov. 2	Nov. 9	Nov. 16	Nov. 23	Nov. 30
Arizona	COUGARS at Tualatin	Missouri at Columbia	—	Colorado at Boulder	New Mexico at Albuquerque	Texas Tech. at Tucson	W. Texas at Tucson	Hardin at Tucson	Texas West. at Tucson	Marquette at Tucson	Arizona St. at Tempe
Kansas State	Wyoming at Laramie	COUGARS at Manhattan	Nebraska at Manhattan	Stockton COP	Colorado at Manhattan	Iowa State at Ames	Oklahoma at Manhattan	Kansas at Lawrence	Missouri at Columbia	Michigan St. at Lansing	—
Montana	Utah at Salt Lake	Wyoming at Billings	(1) at Idaho	Denver at Missoula	Utah State at Logan	New Mexico at Missoula	Idaho at Moscow	Montana St. at Bozeman	Missoula at Missoula	—	—
Utah	Montana at Salt Lake	Colorado at Boulder	Idaho at Boise	COUGARS at Salt Lake	Denver at Denver	Wyoming at Salt Lake	Colorado St. at Salt Lake	West Point at West Point	Air Force at Salt Lake	Utah State at Salt Lake	Utah State (28) at Salt Lake
Wyoming	Kansas State at Laramie	Montana at Billings	Utah State at Laramie	Colorado St. at Laramie	COUGARS at Laramie	Utah at Salt Lake	Air Force at Laramie	Okl. A&M at Stillwater	New Mexico at Albuquerque	Utah State at Wyoming	Denver (28) at Denver
Denver	Iowa State at Ames	San Jose at Denver	Colorado St. at Ft. Collins	Montana at Missoula	Utah at Denver	COUGARS at Provo	New Mexico at Albuquerque	Arroyo at Denver	Air Force at Denver	Utah State at Wyoming	Utah (28) at Salt Lake
Utah State	Hawaii at Logan	Iowa at Iowa City	Wyoming at Laramie	New Mexico at Logan	Montana at Missoula	Colorado St. at Logan	COUGARS at Provo	Idaho at Logan	Denver at Denver	Utah State at Hawaii	—
Fresno State	Montana St. at Fresno	COP at Stockton	S. F. State at Fresno	S. F. State at San Francisco	Cal. Poly. at Drake	Idaho at Moscow	San Diego St. at Fresno	COUGARS at Fresno	San Jose St. at Fresno	Hawaii at Fresno	—
Colorado State	—	New Mexico at Ft. Collins	Denver at Ft. Collins	Wyoming at Laramie	Utah State at Drake	Utah State at Ft. Collins	Utah at Salt Lake	Colorado at Ft. Collins	Montana at Missoula	COUGARS at Provo	Air Force at Denver
New Mexico	N. M. A&M at Albuquerque	Colorado St. at Ft. Collins	Texas West. at Albuquerque	Utah State at Logan	Arizona at Tucson	Montana at Missoula	Denver at Albuquerque	—	Wyoming at Albuquerque	Air Force at Denver	COUGARS at Albuquerque



# MEMO TO PRESS

**PRESS BOX**—Beginning with BYU's first home game this fall, press and radio guests of the University will be accommodated in new quarters (hallelujah!). The press box, which is located on the top row of the east stands, is best reached from the parking lot just east of the main entrance. Special parking will be provided press and radio workers, and passes will be issued at request.

**GAME TIMES**—The opening home game (Montana) is scheduled for 8:05 p.m., and the three remaining home games will begin at 1:30 p.m.

**PASSES AND COMPS**—Requests for working press passes and complimentary tickets should be made at least a week in advance, sooner if possible. In no cases will women or persons not working a game be permitted in the press box.

**GAME BROADCASTS**—Four radio booths are available, but broadcast rights must be cleared through the Director of Athletics, Edwin R. Kimball. One radio booth is reserved for the visiting team.

**SERVICES**—Complete game statistics—lineups, play-by-play, half time and final yardage reports, and individual statistics will be supplied by the press box.

**UNIFORMS**—The Cougars will wear royal blue uniforms at home and white uniforms on the road. Players numbers will also be worn on the helmets and sleeves of the players beginning this year.

## CONTENTS

1957 Schedule, 1956 Results .....	1
Coaching Staff, Administration .....	2-5
Manpower Picture .....	6-7
Prospectus, What to Expect .....	8-9
The Opposition .....	10-14
Depth Chart .....	15
Team Roster .....	16-17
Player Sketches .....	18-23
Past Records .....	24-27
1956 Yardstick .....	28-29
News Outlets .....	30-31

# 1957 SCHEDULE

Date	Opponent	Place
Sept. 21	Arizona University	Tucson
Sept. 28	Kansas State	Manhattan
Oct. 4	Montana University	PROVO (8:05)
Oct. 12	Utah University	Salt Lake City
Oct. 19	Wyoming University	Laramie
Oct. 26	*Denver University	PROVO (1:30)
Nov. 2	Utah State University	PROVO (1:30)
Nov. 9	Fresno State	Fresno
Nov. 23	Colorado State Univ.	PROVO (1:30)
Nov. 30	New Mexico Univ.	Albuquerque

\*Homecoming Game.

## 1956 RESULTS

BYU		OPP.
0	Wichita University	13
13	Fresno State	26
0	Colorado A&M (State)	0
6	Utah University	41
14	Montana University	21
7	Utah State University	33
33	New Mexico University	12
34	Denver University	58
6	Wyoming University	7
34	Air Force Academy	21

## 1956 SKYLINE STANDINGS

### CONFERENCE GAMES

	W	L	T	Pct.
Wyoming .....	7	0	0	1.000
Utah .....	5	1	0	.833
Denver .....	4	3	0	.571
Utah State .....	4	3	0	.571
Colorado A&M .....	2	4	1	.357
New Mexico .....	2	4	0	.333
<b>BRIGHAM YOUNG</b> .....	1	5	1	.214
Montana .....	1	6	0	.143

### ALL GAMES

	W	L	T	Pct.
Wyoming .....	10	0	0	1.000
Denver .....	6	4	0	.600
Utah State .....	6	4	0	.600
Utah .....	5	5	0	.500
New Mexico .....	4	6	0	.400
<b>BRIGHAM YOUNG</b> .....	2	7	1	.250
Colorado A&M .....	2	7	1	.250
Montana .....	1	9	0	.100

### TEAM FIGURES

	1st Downs	Total	Fumbles	Lost	Penalties
BYU	67 - 52 - 7	126	27 - 16	43 - 408	
Opp.	123 - 40 - 3	166	39 - 21	66 - 600	



# HAROLD W. KOPP

Any doubts that BYU was in earnest about building a strong football team were dispelled a year and a half ago when the administration announced the selection of Harold W. Kopp, then head coach at Rhode Island, to shape the destinies of its future gridiron teams.



Coach Kopp, who is facing his second season at BYU, is, in the eyes of the Cougars' football following, just what the doctor ordered. A determined, uncompromising leader, his every effort is dedicated to the task of building the Brig-hams into a competitive, recognized team.

There's no question but what he feels "it can be done." He proved it at Rhode Island, where he took over as head coach in

1950. The Rams were in a feeble state when he assumed command. But they bounced up to defeat their state rival, Brown, three out of four times (the only other RI win over Brown was 17 years before) and capture or share the Yankee league crown in 1952, 1953 and 1955. The Rams were undefeated his last year at RI, and his record for his last four seasons was 25-5-2.

A graduate of Western Maryland (1933) he began his coaching career at Northeastern University in 1937 as line coach. He later coached at Brown, then served four years in the Army infantry in England, Scotland and Africa during World War II.

Returning to New England football, he coached the varsity line at Harvard from 1946 to 1948, moved to Yale under Herman Hickman in 1948, and then accepted the RI post in 1950. His coaching duties at RI were interrupted in 1950 when he was called into the armed services during the Korean conflict.

He holds the rank of lieutenant colonel in the reserves.

In 1949 he was a member of the coaching staff of the North team that defeated the South, and he also served as coach of the Eastern College All-Stars who defeated the New York Giants.

He has coached the single wing, T-formation and split-T.

# DIXON-DAVIS

## Allan Davis, Backfield Coach

Allan Davis is typical of the young, talented coaches Kopp selected for his staff. Davis, a former all-conference quarterback under



like Armstrong at University of Utah, was building football champions at Murray High (Utah) when he joined the BYU staff.

In seven years at Murray, Allan always had the Spartans ranked among the state's best. His record for his last three years was 27-4, and his team reached the state finals in 1953, won the

state crown in 1954. In 1955 the Spartans were reclassified an "A" school, and they were beaten in the state finals by East High, a team coached by Tally Stevens.

Born in Salem, Allan played ball for Payson High and was studentbody president. He graduated from Utah in 1947.

## Owen Dixon, Line Coach

Line chores fall to Owen Dixon, former all-conference guard for BYU during post-war years, who also guided a prep team (B.Y. High) into the state finals before joining the Cougar staff.

A native of Provo, Dixon is regarded as one of the finest guards the school has produced. He won honors before and after a stint in the service, and he was respected throughout the league for his play.

Following graduation in 1946, Dixon joined the coaching staff at B.Y. High school. His teams were always in the running, and they won the regional title in 1952. They advanced to the state playoffs, but lost by one touchdown. He was freshman coach at BYU in 1954, joined the varsity staff in 1955.



## KOPP'S RECORD

Year	Wins	Losses	Ties	School
1950	3	5	0	Rhode Island
1952	7	1	0	Rhode Island
1953	6	2	0	Rhode Island
1954	7	1	0	Rhode Island
1955	8	0	1	Rhode Island
1956	2	7	1	Brigham Young
	33	16	2	



# STEVENS-TOLBERT

## Tally Stevens, End Coach

First coaching assistant to be added to the staff following the appointment of Kopp was Tally Stevens, perhaps the most successful high school coach in Utah history.



Tally, giant-sized '49 graduate of the University of Utah, enjoyed phenomenal success as coach at East High School (Salt Lake City). His last four seasons as head coach netted him a 33-3-1 record and three state Class "A" championships. His overall record with preps was 49-11-3.

A native of Evanston, Wyoming, he played one year at Utah before going in to the service. He played some ball with the Fourth Air Force, then returned to Utah, where he was regarded as one of the finest ends ever developed at that school.

## Max Tolbert, Freshman Coach

Responsibilities for priming frosh squads at BYU fall to Max Tolbert, who has reason to be proud of the 4-0 record the Kittens turned in last year. Flamboyant and expressive, Max is a major force in recruiting, is doing outstanding job with the newcomers.



A native of Fayetteville, Pa., where he lettered in four sports, he came to BYU in 1948. He lettered for three seasons as flanker, climaxing his senior year with 456 minutes of play on both offense and defense, he Cougars had 6-3-1 record that year.

Following graduation, Max coached baseball and assisted with football at Murray High for three years before joining the BYU staff in 1955.

### ATHLETIC ADMINISTRATION

Dean of College .....	Dr. Milton F. Hartvigsen
Director of Athletics .....	Dr. Edwin R. Kimball
Head Coach .....	Harold W. Kopp
Assistant Coaches .....	Tally Stevens, Owen Dixon, Allan Davis, Max Tolbert, Jay VanNoy
Trainer .....	Rodney Kimball
Ticket Manager .....	Floyd Taylor
Athletic Publicity .....	David Schulthess

# VANNYOY-KIMBALL

## Jay VanNoy, Freshman Coach

Latest addition to the staff is Jay VanNoy, one of the finest athletes Utah has ever produced. Although Jay's main job is that of baseball coach, he will also assist with the frosh gridders.



A native of Garland, Utah, he was all-conference halfback for the Aggies for four consecutive seasons, and he was Little All-America (1st string) and All-America (2nd and 3rd strings) selection his senior year. He also played varsity basketball for the Aggies.

In 1950 he signed with the St. Louis Cardinal organization, and played two seasons with the Cards, four in triple-A competition at Rochester and Columbus. He has participated in two Little World Series.

## Rodney Kimball, Trainer

Veteran member of the staff is Trainer Rod Kimball, who has served all but one of the last 20 years in this position. Long in experience and know-how, Rod is among the most popular men on campus.

A native of Jordan, Utah, Rod was an outstanding athlete and student leader at Jordan High. He won letters in two sports at Utah State and BYU in his college days, and in 1937 he was chosen as trainer for Cougar teams. Since then he has traveled countless miles with BYU teams, conditioning athletes and attending their ills.



A good natured fellow, Rod takes plenty of ribbing on two counts: (1) his hairless head, and (2) his large family of 11 sons and daughters.

### UNIVERSITY ADMINISTRATION

President .....	Ernest L. Wilkinson
Executive Assistant .....	Harvey L. Taylor
Vice-President .....	William E. Berrett
Vice-President .....	Earl C. Crockett
General Counsel .....	Clyde D. Sandgren
Treasurer .....	Kiefer B. Sauls
Dean of Students .....	Wesley P. Lloyd



## RETURNING LETTERMEN — 20

Paul Caldwell, End	Paul Dalebout, Center
Tom Clark, End	Tom Phillips, Center
Dave Hanks, Tackle	Carroll Johnston, Q'back
Wayne Ash, Tackle	Wayne Startin, Q'back
Mart Allred, Tackle	Don Dixon, Quarterback
Hal Stapley, Guard	Raynor Pearce, Halfback
Bill Kuhlman, Guard	Burt Bullock, Halfback
Jim Taylor, Guard	Larry Regis, Halfback
Lynn Reading, Center	Weldon Jackson, Fullback
Bob Olson, Center	Steve Campora, Fullback

## LETTERMEN NOT RETURNING — 12

Glenn Taylor, Guard	Johnny Wood, Halfback,
Jay Weenig, Guard	Scott Farmer, Fullback
Dick Ralph, Tackle	Ron Jacobson, Fullback
Ed Hunt, End	Richard Hunt, Fullback
Paul Brown, End	Roy Jones, Halfback
Ray Neel, End	Bob Loose, Guard

## FRESHMAN NUMERAL WINNERS — 21

Curtis Brown, End	Jay Goldman, Guard
Dick Woolstenhulme, End	George Kinder, Guard
Gary Merrill, End	Paul Anderson, Guard
George Smith, End	Ron Startin, Quarterback
Tommy Cole, End	Keith Hubbs, Halfback
John Kapele, Tackle	Joe McGinn, Halfback
Tom Larson, Tackle	Wayne Chamberlain, HB
Rex Reeve, Tackle	Ralph Reese, Fullback
Ken Wheat, Tackle	Howard Ringwood, HB
Lonnie Dennis, Guard	Verl Shell, Halfback

## HOW THEY RANKED IN '56 SKYLINE CONFERENCE

### — Individual—

**First in Passing**—Carroll Johnston, completed 72 passes of 167 attempts for 945 yards and eight TD's.

**Fourth in Punting**—Carroll Johnston, punted 26 times for 977 yards (a 37.6 average).

**Fifth in Pass Receiving**—Burt Bullock, caught a total of 22 passes for 277 yards, two TD's.

### NATIONAL INDIVIDUAL FIGURES

**Total Offense**—Carroll Johnston, 15th with 984 yards.

**Forward Passing**—Carroll Johnston, 10th with 945 yards.

**Pass Receiving**—Burt Bullock, 23rd with 22 caught for 277 yards.

**Kickoff Returns**—Weldon Jackson, 6th with 15 returns for 358 yards (23.9 average)

### NATIONAL TEAM FIGURES

**Forward Passing**—Tenth with a total of 1286 yards.

**Kickoff Return Defense**—Sixth with a 14.8 average.

**ENDS**—Viewed from standpoint of veteran personnel, this position is weak. Only two lettermen, Paul Caldwell and Tom Clark, will be returning. But Kopp has four or five top prospects among sophomores. Talent is there, but shy experience.

**TACKLES**—Three returning lettermen are headed by Dave Hanks, one of Y's all-conference candidates. Transfer Howard Condie, along with sophomores John Kapele and Rex Reeve will strengthen this spot. Could be one of the strong line positions.

**GUARDS**—Sophomores will make presence felt here. Lonnie Dennis, Jay Goldman, Paul Eckel and George Kinder are four sophs who have edge in two guard slots. Cats could be in fine shape if these boys meet expectations.

**CENTERS**—Four veterans will share ball-snapping load. Lynn Reading, a junior, has edge over other lettermen Bob Olson, Paul Dalebout and Tom Phillips. Competition at center will be keen, so this should be one of strong positions in the line.

**QUARTERBACKS** — Carroll Johnston, two-year veteran, should be headed for greatest year. The Startin brothers, Wayne and Ron, and Don Dixon lend good depth. Dixon is a two-year letterman, Wayne won letter last year, Ron is a sophomore. Should be improved over '56 unit.

**HALFBACKS**—Raynor Pearce is only senior among eight candidates. Sophomores Joe McGinn, Keith Hubbs, Wayne Chamberlain, Howard Ringwood, and Verl Shell are all fine prospects. Burt Bullock and Larry Regis are returning vets. Not much size, but excellent speed, mobility. Only experience is needed here.

**FULLBACKS**—Two returning lettermen in Weldon Jackson and Steve Campora. R. K. Brown, however, has edge for starting berth. All three are juniors. Fourth candidate, Ralph Reese, is a sophomore. In terms of experience, ability and depth, this is strong position.



It's a gridiron axiom that the team making the fewest mistakes will win. If the Cougars are to be measured by such a standard, they may not realize that degree of success, because they will be suiting up a sophomore team this fall, and sophomores are expected to make mistakes.

Consequently the sophomore element becomes the number one consideration in a pre-season appraisal of the Cougars. A total of 24 sophomores are listed on the 47-man roster, which means more than half the team candidates have yet to play in a varsity contest. For this reason it would be folly to class the Brighams among the contenders.

There is a ray of light breaking through on the football horizon, however, and there is every reason to believe the Cougars will make some big improvements over last year's record.

Strangely enough, the mounting swell of enthusiasm at Cougarville is due in large measure to this same crop of sophomores. These newcomers, who were undefeated in four freshman games last year, including a win over Utah, seem to have everything but experience. When combined with returning lettermen, they give Kopp the kind of team depth needed to wage Skyline battles for more than two or three quarters of each game. The talent, green and inexperienced as it is at this stage of the game, is among the finest ever seen at BYU.

The line will be good-sized and deep from end to end, although only two regulars from last year will be returning as starters. There is a chance three sophomores and a transfer will be among the seven starters, and Tom Clark will likely be the only senior on the first string line.

With receivers like Clark, Paul Caldwell, Dick Woolstenhulme, and Burt Bullock as targets, Carroll Johnston should have another great year at quarterback. Lettermen Wayne Startin and Don Dixon will back up Johnston with the signal-calling.

All but two of the eight halfback candidates—Raynor Pearce and Burt Bullock—are sophomores. Ball carriers like Keith Hubbs, Joe McGinn, Howard Ringwood, and Wayne Chamberlain are blessed with great speed, and R. K. Brown, should be more than adequate at fullback. Although the backfield is not too beefy, it has tremendous speed and a few pretty fair power runners.

The Cougars may confound even the most astute forecasters before the season is over. But one thing seems sure: win or lose, it's unlikely the Cats will be caught in a dull game.

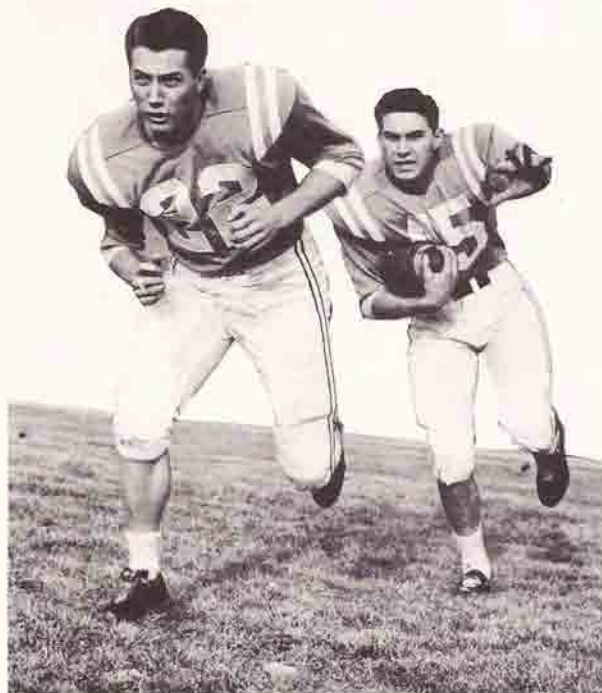

Halfbacks Wayne Chamberlain and Keith Hubbs

**OFFENSE:** The split-T used by the Cougars is fashioned after the formation commonly seen in the pro game. Ends will be split and a slot back used.

**KICK OFF:** (55) Paul Dalebout, (67) George Kinder, and (46) Keith Hubbs.

**PUNTING:** (10) Carroll Johnston, (46) Keith Hubbs, and (35) R. K. Brown.

**PAT:** (61) Paul Anderson and (55) Paul Dalebout.

**PASSING:** (10) Carroll Johnston, (11) Don Dixon, (14) Ron Startin, and (17) Wayne Startin.

**RUNNING:** (40) Raynor Pearce, (42) Wayne Chamberlain, (44) Joe McGinn, (46) Keith Hubbs, (35) R. K. Brown, (30) Weldon Jackson, and (31) Steve Campora.



# THE OPPOSITION

## No. 1 -- ARIZONA

Sept. 21 — 8:00 p.m. at Tucson

Location	Tucson, Arizona
Enrollment	7,500
Conference	Border
Stadium	Varsity Stadium (26,500)
Nickname	Wildcats
Colors	Cardinal Red and Navy Blue
System	Slot-T
Head Coach	Ed Doherty (Boston College '43)
Athletic Director	Dr. J. F. (Pop) McKale
Series Began	1936 (32-6, U. of A.)
Series Record	Arizona I, BYU 0
Arizona's '56 Record	4-6
President	Dr. Richard A. Harvill
Sports Publicist	David T. Flaumm

**OUTLOOK**—New head coach at UA, Ed Doherty, offense-minded ex-Philadelphia Eagle backfield coach, brings slot-T, pro flavor to Tucson. Wildcats will have 23 lettermen returning, as ten of last year's starters. Cats will, usually, rank high among Border teams.

## No. 2 -- KANSAS STATE

Sept. 28 — 1:30 p.m. at Manhattan

Location	Manhattan, Kansas
Enrollment	6,500
Conference	Big Seven
Stadium	Memorial Stadium, (22,500)
Nickname	Wildcats
Colors	Royal Purple and White
System	Split-T
Head Coach	Bus Mertes
Athletic Director	H. B. (Bebe) Lee
Series Begins	1957
Kansas States' '56 Record	3-7
Sports Publicist	Paul DeWeese

**OUTLOOK** — Coach Mertes describes team as best-hustling squad in his three years at K-State. Solid first unit with 10 of last season's starters back, but a bit thin after first string. Good team speed, these 'Cats are on the move, too.

# THE OPPOSITION

## No. 3 -- MONTANA

Oct. 4 — 8:05 p.m. at Provo

Location	Missoula, Montana
Enrollment	2,700
Conference	Skyline
Stadium	Dornblaser Field (10,000)
Nickname	Grizzlies, Silvertips
Colors	Copper, Silver, Gold
System	Modified Split-T
Head Coach	Jerry R. Williams
Athletic Director	George P. (Jiggs) Dahlberg
Series Began	1941
Series Record	5-4, Brigham Young
Last Year's Score	21-14, Montana
Biggest BYU Margin	28-7 (1952)
Biggest Montana Margin	25-6 (1949)
Montana's '56 Record	1-9
President	Dr. Carl McFarland
Sports Publicist	Murdo Campbell

**OUTLOOK**—Better club expected in 1957, but Grizzlies still a distance back of contending teams. A total of 18 returning lettermen. MSU will sport fine passing attack and defensive line play, better team depth. Only win last year came at BYU's expense.

## No. 4 -- UTAH

Oct. 12 — 8:00 p.m. at Salt Lake City

Location	Salt Lake City, Utah
Enrollment	9,000
Conference	Skyline
Stadium	University Stadium (30,000)
Nickname	Utes, Redskins
Colors	Crimson and White
System	Wing-T
Head Coach	Jack C. Curtice
Athletic Director	Jack C. Curtice
Series Began	1922
Series Record	27-1-4, Utah
Last Year's Record	41-6, Utah
Biggest BYU Margin	12-7 (1942)
Biggest Utah Margin	49-0 (1922)
Utah's '56 Record	5-5
President	Dr. A. Ray Olpin
Sports Publicist	Harry James

**OUTLOOK**—Curtice and Utes expect to throw the ball more in '57. Team speed is good, backfield strong, but Utes would like more depth in line. A total of 22 lettermen returning, plus eight transfers should have the Redskins ready for tough schedule.



# THE OPPOSITION

## No. 5 -- WYOMING

Oct. 19 — 1:30 p.m. at Laramie

Location	Laramie, Wyoming
Enrollment	3,000
Conference	Skyline
Stadium	War Memorial (18,000)
Nickname	Cowboys
Colors	Brown and Yellow
System	Multiple Offense
Head Coach	Robert Devaney
Athletic Director	Glenn J. Jacoby
Series Began	1922
Series Record	13-11-2, Brigham Young
Last Year's Score	7-6, Wyoming
Biggest BYU Margin	40-0 (1922)
Biggest Wyoming Margin	48-0 (1950)
Last Year's WU Record	10-0
President	Dr. G. D. Humphrey
Sports Publicist	Wiles Hallock

**OUTLOOK**—Devaney has changed Cowboys offense from single wing to unbalanced line multiple offense. Fifteen returning lettermen will be back from last year's unbeaten team. Key player will be Larry Zowada, quarterback, who will have to guide new offense. Season looms as big question.

## No. 6 -- DENVER

Oct. 26 — 1:30 p.m. at Provo  
(HOMECOMING)

Location	Denver, Colorado
Enrollment	5,500
Conference	Skyline
Stadium	Denver Stadium (27,500)
Nickname	Pioneers
Colors	Crimson and Gold
System	Split-T
Head Coach	John Ronning (Minn. '35)
Athletic Director	E. E. (Ted) Wieman
Series Began	1933
Series Record	14-4, Denver
Last Year's Score	58-34, Denver
Biggest BYU Margin	20-0 (1938)
Biggest Denver Margin	56-6 (1951)
D.U.'s '56 Record	6-4
President	Dr. Chester M. Alter
Sports Publicist	Don Smith

**OUTLOOK**—Only 10 returning lettermen at DU, but the Pioneers expect to come up with a contender again this year. Talent is basically good, according to Roning, but inexperience could cost DU some games. Probable Skyline darkhorse, definite contender.

# THE OPPOSITION

## No. 7 -- UTAH STATE

Nov. 2 — 1:30 p.m. at Provo

Location	Logan, Utah
Enrollment	4,000
Conference	Skyline
Stadium	Romney Stadium (10,000)
Nickname	Aggies, Farmers
Colors	Navy Blue and White
System	Split-T
Head Coach	Everette G. Faunce (Minn. '48)
Athletic Director	H. B. Hunsaker
Series Began	1922
Series Record	Utah State 19, BYU 10, Tied 3
Last Year's Score	33-7, Utah State
Biggest BYU Margin	54-0, (1937)
Biggest Utah State Margin	40-0, (1923)
President	Dr. Daryl Chase
Sports Publicist	Gordon Porter

**OUTLOOK**—With Jack Hill graduated and only 13 lettermen returning, the Aggies will have to scrap every weekend to stay in the first division. Consequently Utah State will be justified in using 1957 as a building year. Always a giant-killer, however.

## No. 8 -- FRESNO STATE

Nov. 9 — 8:00 p.m. at Fresno, California

Location	Fresno, California
Enrollment	5,000
Conference	California Collegiate
Stadium	Bulldog Stadium (15,000)
Nickname	Bulldogs
Colors	Cardinal and Blue
System	Wing-T
Head Coach	Clark VanGalder
Athletic Director	Dr. Laurence Pape
Series Began	1956
Series Record	1-0, Fresno State
Last Year's Score	26-13, Fresno State
Fresno's '56 Record	8-2
President	Dr. Arnold E. Joyal
Sports Publicist	Ed Piston

**OUTLOOK**—Fullback Dean Philpott and 17 returning lettermen will be back for 1957 season, which means the Bulldogs should cinch third straight CCAA title. Fresno's first team line will be all-senior group, and the sensational Jim Kuhn will be at quarterback.



# THE OPPOSITION

## No. 9 -- COLORADO STATE

Nov. 23 — 1:30 p.m. at Provo

Location .....	Fort Collins, Colorado
Enrollment .....	5,500
Conference .....	Skyline
Stadium .....	Colorado Field (14,000)
Nickname .....	Rams
Colors .....	Green and Gold
System .....	Split-T
Head Coach .....	Don Mullison
Athletic Director .....	Bob Davis
Series Began .....	1922
Series Record .....	15-4-1, Colorado State
Last Year's Score .....	0-0
Biggest BYU Margin .....	20-6 (1946)
Biggest Colorado Margin .....	35-0 (1955)
Colorado State's '56 Record .....	2-7-1
President .....	Dr. William E. Morgan
Sports Publicist .....	J. R. Allred

**OUTLOOK**—Like a few other teams in the Skyline, the Rams have fine potential but will be hurting for experienced personnel. Plenty of new faces in the lineup this year, plus 18 returning lettermen. Inexperience will probably keep the Rams in second division

## No. 10 -- NEW MEXICO

Nov. 30 — 1:30 p.m. at Albuquerque

Location .....	Albuquerque, New Mexico
Enrollment .....	5,000
Conference .....	Skyline
Stadium .....	Zimmerman Field (11,500)
Nickname .....	Lobos, Wolfpack
Colors .....	Cherry and Silver
System .....	T-Formation
Head Coach .....	Richard Clausen (Iowa '36)
Athletic Director .....	Pete McDavid
Series Began .....	1951
Series Record .....	3-2-1, New Mexico
Last Year's Score .....	33-12, BYU
Biggest BYU Margin .....	33-12 (1956)
Biggest New Mexico Margin .....	34-0 (1951)
New Mexico's Record .....	1-9
President .....	Dr. Tom L. Popejoy
Sports Publicist .....	George McFadden

**OUTLOOK**—Greater team depth and a promising line may spur the Lobos up a notch or two this year. Coach Dick Clausen will have 22 returning lettermen, plus some outstanding sophomores. While the Wolfpack is still figured as a second division club, they can't be taken lightly.

### DEPTH CHART

<b>(Left End)</b>	<b>(Left Tackle)</b>	<b>(Left Guard)</b>	<b>(Center)</b>	<b>(Right Guard)</b>	<b>(Right Tackle)</b>	<b>(Right End)</b>
*Caldwell C. Brown Woolstenhulme Sawyer	Condie Kapele **Hanks Larson	Dennis Goldman *Stapley Anderson	*Reading *Olson *Dalebout *Phillips	Eckel Kinder *Kuhlman *J. Taylor	Reeve *Ash Putnam Wheat *Allred	*Clark Merrill G. Smith Cole

**(Quarterback)**  
\*\*Johnston  
\*W. Startin  
\*\*Dixon  
R. Startin

**(Halfback)**  
\*Bullock  
Ringwood  
Shell  
\*Regis

**(Fullback)**  
R. K. Brown  
\*Jackson  
\*Campora  
Reese

(Depth Chart Subject to Usual Changes)  
\*Varsity letters won at BYU.

**(Halfback)**  
\*\*Pearce  
Hubbs  
McGinn  
Chamberlain



# COUGAR ROSTER FOR 1957

## NUMERICAL ROSTER

No.	Name	Pos.
10	Carroll Johnston	QB
11	Don Dixon	QB
14	Ron Startin	QB
17	Wayne Startin	QB
20	Burt Bullock	RH
22	Howard Ringwood	RH
26	Larry Regis	RH
28	Verl Shell	RH
30	Weldon Jackson	FB
31	Steve Campora	FB
33	Ralph Reese	FB
35	R. K. Brown	FB
40	Raynor Pearce	LH
42	Wayne Chamberlain	LH
44	Joe McGinn	LH
46	Keith Hubbs	LH
50	Tom Phillips	C
51	Bob Olson	C
55	Paul Dalebout	C
59	Lynn Reading	C
60	Jay Goldman	LG
61	Paul Anderson	RG
62	Hal Stapley	LG
63	Bill Kuhlman	RG
64	Jim Taylor	RG
65	Paul Eckel	RG
66	Lonnie Dennis	LG
67	George Kinder	RG
68	Milan Christley	LG
70	Howard Condie	LT
71	Tom Larson	LT
72	Norm Putnam	RT
73	Mart Allred	RT
74	Wayne Ash	RT
75	Dave Hanks	LT
76	Ken Wheat	RT
77	John Kapele	LT
78	Rex Reeve	RT
80	Tommy Cole	RE
81	Jack Sawyer	LE
82	Paul Caldwell	LE
83	Tom Clark	RE
84	Gary Merrill	RE
85	Dick Woolstenhulme	LE
86	Marcus Nielsen	RE
87	Curtis Brown	LE
88	George Smith	RE

## LEFT ENDS

No.	Player	Wt.	Ht.	Age	Class	BYU Ltrs	Home Town
82	Paul Caldwell	192	6-1	20	Junior	1	Midvale Utah
87	Curtis Brown	198	6-2	19	Sophomore	Fr	Stonington, Conn.
85	Dick Woolstenhulme	184	6-2	19	Sophomore	Fr	North Bend, Oregon
81	Jack Sawyer	210	6-3	22	Senior		Tooele, Utah

## RIGHT ENDS

83	Tom Clark	175	6-0	21	Senior	1	Pleasant Grove, Utah
84	Gary Merrill	207	6-4	19	Sophomore	Fr	Mesa, Arizona
88	George Smith	195	6-3	19	Sophomore	Fr	Salt Lake City, Utah
80	Tommy Cole	190	6-2	20	Sophomore	Fr	Yuma, Arizona
86	Marcus Nielsen	190	5-10	20	Sophomore	Fr	Mesa, Arizona

## LEFT TACKLES

70	Howard Condie	213	6-1	23	Junior	Tr	Salt Lake City, Utah
77	John Kapele	215	6-0	19	Sophomore	Fr	Kaneohe, Oahu, T.H.
75	Dave Hanks	212	6-2	21	Senior	2	Burley, Idaho
71	Tom Larson	210	6-1	19	Sophomore	Fr	Yuma, Arizona

## RIGHT TACKLES

78	Rex Reeve	205	6-1	19	Sophomore	Fr.	Salt Lake City, Utah
74	Wayne Ash	208	6-2	18	Junior	1	Pleasant Grove, Utah
72	Norman Putnam	210	6-2	19	Sophomore	0	Durango, Colorado
76	Ken Wheat	200	6-1	19	Sophomore	Fr	Torrance, California
73	Mart Allred	198	5-11	21	Senior	1	Ephraim, Utah

## LEFT GUARDS

66	Lonnie Dennis	216	6-1	19	Sophomore	Fr	Los Angeles, California
60	Jay Goldman	200	6-3	19	Sophomore	Fr	Murray, Utah
62	Hal Stapley	185	6-1	19	Junior	1	Orem, Utah
68	Milan Christley	201	6-0	21	Sophomore	Fr	Salem, Virginia

## RIGHT GUARDS

65	Paul Eckel	195	6-1	18	Sophomore	Fr	Medford, Oregon
67	George Kinder	198	6-0	19	Sophomore	Fr	San Diego, California
63	Bill Kuhlman	190	5-11	19	Senior	1	Sacramento, California
64	Jim Taylor	195	5-11	21	Junior	1	Rock Springs, Wyoming
61	Paul Anderson	180	6-0	18	Sophomore	Fr	Pleasant Grove, Utah

## CENTERS

59	Lynn Reading	190	6-0	19	Junior	1	Murray, Utah
51	Bob Olson	190	6-2	20	Junior	1	Sheridan, Wyoming
55	Paul Dalebout	190	5-11	20	Senior	2	Provo, Utah
50	Tom Phillips	189	6-0	22	Senior	1	Phoenix, Arizona

## QUARTERBACKS

10	Carroll Johnston	175	5-10	20	Senior	2	Durango, Colorado
17	Wayne Startin	180	6-1	19	Junior	1	Murray, Utah
11	Don Dixon	168	6-0	21	Senior	2	Salt Lake City, Utah
14	Ron Startin	170	6-1	19	Sophomore	Fr	Murray, Utah

## LEFT HALFBACKS

40	Raynor Pearce	180	6-0	20	Senior	2	Beaver, Utah
46	Keith Hubbs	168	6-1	19	Sophomore	Fr	Colton, California
44	Joe McGinn	158	5-8	20	Sophomore	Fr	Providence, R. I.
42	Wayne Chamberlain	170	5-11	19	Sophomore	Fr	Salt Lake City, Utah

## RIGHT HALFBACKS

20	Burt Bullock	165	5-9	20	Junior	1	Rawlings, Wyoming
22	Howard Ringwood	180	6-0	19	Sophomore	Fr	Salt Lake City, Utah
28	Verl Shell	165	6-0	19	Sophomore	Fr	Provo, Utah
26	Larry Regis	170	5-10	21	Senior	1	Kenilworth, Utah

## FULLBACKS

35	R. K. Brown	191	6-1	20	Junior	Tr	Atlanta, Georgia
30	Weldon Jackson	165	5-11	19	Junior	1	Mesa, Arizona
31	Steve Campora	192	5-9	20	Junior	1	Stockton, California
33	Ralph Reese	180	5-11	19	Sophomore	Fr	Salt Lake City, Utah





Paul Caldwell, End

## ENDS

- (82) **PAUL CALDWELL**, Junior, 192, 6-1, 21, Midvale, Utah—Played half game-time in '56, won letter as sophomore . . . fine pass receiver should be one of the top ends in the conference . . . good defensively, too. . . tough player to upend.
- (83) **TOM CLARK**, Senior, 175, 6-0, 22, Pleasant Grove, Utah—One of returning lettermen in line . . . small as lineman go, Tom is agile, durable . . . excels at pass receiving . . . has best hands on the team, leadership qualities . . . strong on defense . . . won two letters at Snow before coming to BYU.
- (85) **DICK WOOLSTENHULME**, Soph., 184, 6-2, 19, North Bend, Oregon—One of finest end prospects Cougars have had in recent years . . . won all-state, national honors in Oregon . . . hits you like an artillery shell . . . not very beefy, but strong fundamentally . . . history major.
- (87) **CURTIS BROWN**, Soph., 198, 6-2, 19, Stonington, Conn.—Shifted from fullback to end last spring and is coming fast . . . won all-state honors in Conn. . . . fast for 200 pounder . . . throws the weights for Cougar track and field team.
- (84) **GARY MERRILL**, Soph., 207, 6-4, 19, Mesa, Arizona—All-around athlete with top potential . . . goes well offensively and defensively . . . won all-state honors in Arizona . . . throws the discus, puts the shot . . . reputation for being mean . . . could be a regular before the season is over.

- (80) **TOMMY COLE**, Soph., 190, 6-2, 20, Yuma, Arizona—Transferred from U. of A. last year . . . won all-state in Sun State . . . has great desire . . . will see some action if injury he received in spring practice mends . . . engineering major.
- (88) **GEORGE SMITH**, Soph., 195, 6-3, 19, Salt Lake City—All-stater from East High School . . . one of four good sophomore ends moving to varsity . . . tough on defense, needs work on pass receiving . . . is good sized flanker.
- (81) **JACK SAWYER**, Senior, 210, 6-3, 22, Tooele, Utah—Looking very good in spring game . . . forte is on defense . . . has very good speed for a player his size . . . returned missionary . . . played ball at Tooele High School, also College of Southern Utah.
- (86) **MARCUS NIELSEN**, Soph., 185, 5-10, 19, Mesa, Arizona—Marc is better known as pole valuter on Y track squad . . . but Cougars may use him as kicking specialist.

## TACKLES

- (70) **HOWARD CONDIE**, Junior, 213, 6-1, 23, Salt Lake City—Condie came to BYU from Westminster College (Salt Lake City) where he was tabbed for little all-America honors . . . big, relentless lineman who loves the game . . . built for football . . . will be hard to displace from first string.
- (77) **JOHN KAPELE**, Soph., 215, 6-0, 19, Kaneohe, Oahu, T.H.—Another of promising young sophomores . . . John is quick as a cat . . . hits very hard . . . a gutty footballer . . . he will see plenty of action this fall
- (75) **DAVE HANKS**, Senior, 212, 6-2, 21, Burley, Idaho—Hanks is a veteran in every sense of the word . . . two-year letterman, won Skyline honors last season . . . always in top physical condition . . . is strong on offense and defense.
- (71) **TOM LARSON**, Soph., 210, 6-1, 19, Yuma, Arizona—Tom has the size for a good tackle, but needs some speed to anchor position here . . . is fine offensive blocker.
- (78) **REX REEVE**, Soph., 205, 6-1, 19, Salt Lake City—All-stater from Olympus in Salt Lake City, Rex is both strong and smart . . . is a good leader . . . does everything well . . . won letters in basketball and track, in high school . . . could be regular at right tackle.
- (74) **WAYNE ASH**, Junior, 208, 6-2, 19, Pleasant Grove, Utah—Well built player who looked good towards end of '56 season . . . Wayne runs the 100 in 10.4, has even been known to pole vault . . . very versatile for a big man.



## PLAYER SKETCHES

- (72) **NORMAN PUTNAM**, Soph., 210, 6-2, 19, Durango, Colorado—All-state player from Colorado, Norm has grown up close to the game as his father is a coach . . . injuries plagued him last year as frosh, but he should be ready this fall.
- (76) **KEN WHEAT**, Soph., 200, 6-1, 19, Torrence, California—A good-sized newcomer from Cal., Ken has been developing in to good prospect . . . like the other sophomores, he'll need seasoning . . . pre-med student.
- (73) **MART ALLRED**, Senior, 198, 5-11, 21, Ephraim, Utah—Mart won letters at tackle last year . . . although the competition is getting rougher, Mart refuses to yield . . . great determination . . . Mart played formerly with Snow College.

### GUARDS

- (66) **LONNIE DENNIS**, Soph., 216, 6-1, 19, Los Angeles, California—Another sophomore who could crack starting team, Dennis is tenderloin prospect . . . well muscled, has speed, agility and spirit . . . a defensive standout . . . great things expected from Lonnie.
- (60) **JAY GOLDMAN**, Soph., 200, 6-3, 19, Murray, Utah—One of the top prospects to come out of Utah two seasons ago, Jay is another of those sophomore hopes . . . a fine blocker, a hard tackler Goldman is fundamentally solid player . . . won two letters each in football and basketball at Murray.
- (62) **HAL STAPLEY**, Junior, 185, 6-1, 19, Orem, Utah—Hal saw only limited action behind Jay Weenig (All-Skyline) last year, but won his letter . . . good spirit and determination . . . should add depth to guard slot.
- (68) **MILAN CHRISTLEY**, Soph., 201, 6-0, 20, Salem, Virginia—One of seven sophomores listed at guard, Milan won honors at Lewis high school in Salem . . . a tackle originally, he has been switched to guard.
- (65) **PAUL ECKEL**, Soph., 195, 6-1, 18, Medford, Oregon—Paul missed varsity season last year because of broken jaw . . . a good leader, he's likely starter at right guard . . . good linebacker . . . all-state football, wrestling at Medford.
- (67) **GEORGE KINDER**, Soph., 198, 6-0, 19, San Diego, California—A regular on frosh team last year . . . George is rugged, fast . . . he was all-Southern California wrestling champ, lettered in three sports.
- (63) **BILL KUHLMAN**, Junior, 190, 5-11, Sacramento, California—Bill earned his letter as sophomore last year . . . not too big, he is versatile . . . experience his best asset.

## PLAYER SKETCHES



Guards Lonnie Dennis and George Kinder

- (64) **JIM TAYLOR**, Junior, 195, 5-11, Rock Springs, Wyoming—Competition is getting keen at guard, but Jim will hold his own . . . a letter-winner in '56 . . . looking better all the time.
- (61) **PAUL ANDERSON**, Soph., 180, 6-0, Pleasant Grove, Utah—Smallest guard on the squad, will be used most for kicking assignments . . . an excellent scholar, fine leader . . . booted 22 PAT in high school . . . a chemistry major.

### CENTERS

- (59) **LYNN READING**, Junior, 190, 6-0, 19, Murray, Utah—A regular on the '56 team, Reading continues to improve . . . outstanding linebacker . . . not very big, but straight thinker . . . great defender . . . all-state at Murray.
- (51) **BOB OLSON**, Junior, 190, 6-2, 20, Sheridan, Wyoming—Student body president, class valedictorian, grid standout in high school . . . rangey linebacker . . . great offensive blocker . . . won first varsity letter last year.
- (55) **PAUL DALEBOUT**, Senior, 190, 5-11, 20, Provo, Utah—Another defensive specialist, Paul is a two-year letterman . . . besides center chores, he does much of the kicking for the Cougars . . . seasoned player.
- (50) **TOM PHILLIPS**, Senior, 189, 6-0, 22, Phoenix, Arizona—Back after brief layoff, Tom is top offensive center . . . came to BYU from Phoenix College . . . lettered at BYU two years ago . . . a business administration major.

### QUARTERBACKS

- (10) **CARROLL JOHNSTON**, Senior, 175, 5-10, 20, Durango, Colorado—Johnston has made tremendous strides since first year with Cougars . . . last year he led Skyline in passing . . . ranked high nationally . . . looked great in spring game . . . key player in Y offense this year . . . heady field general.



## PLAYER SKETCHES

- (17) **WAYNE STARTIN**, Junior, 180, 6-1, 19, Murray, Utah—Wayne lettered as a sophomore last year . . . threw two TD passes in '56 . . . showed improvement in spring game . . . good potential here.
- (11) **DON DIXON**, Senior, 168, 6-0, 21, Salt Lake City, Utah—Don has seasoned with two year's experience at quarterback . . . added 221 yards to Y's passing offensive in '56 . . . fine all-around athlete . . . marketing major.
- (14) **RON STARTIN**, Soph., 170, 6-1, 19, Murray, Utah—Brother to Wayne . . . quarterbacked frosh to unbeaten season last year . . . pitched six TD's in four games . . . experience needed for varsity quarterbacking, however.

### HALFBACKS

- (20) **BURT BULLOCK**, Junior, 165, 5-9, 20, Rawlins, Wyoming—Burt had high moments towards the end of the season . . . was prime passing target . . . caught 22 passes for 291 yards, two TD's . . . gained valuable experience as sophomore.
- (22) **HOWARD RINGWOOD**, Soph., 180, 6-0, 19, Salt Lake City, Utah—An all-stater from East High, Ringwood's power running looked exceptionally good this spring . . . hard runner to bring down . . . doesn't know how to quit.
- (28) **VERL SHELL**, Soph., 165, 6-0, 19, Provo, Utah—Verl's play as a freshman, both on offense and defense, provided coaching staff with pleasant surprise . . . runs very well, plays defense like he was 190-pounder . . . all-around athlete at B.Y.U. High.
- (26) **LARRY REGIS**, Senior, 170, 5-10, Kenilworth, Utah—Larry lettered last year . . . came to BYU via Carbon College . . . had a few big moments in '56 . . . averaged 4.2 yards per carry.
- (40) **RAYNOR PEARCE**, Senior, 180, 6-0, 20, Beaver, Utah—Pearce exploded in Air Force game . . . with sensational running, two TD's . . . two-year veteran who should have greatest year in '57 . . . shines on defense as well.
- (46) **KEITH HUBBS**, Soph., 168, 6-1, 19, Colton, California—Top drawer prep star from Cal. . . sparked frosh running attack . . . passes, runs, kicks, plays like an old pro . . . slender build is deceiving . . . won CIF, all-America honors at Colton High.
- (44) **JOE MCGINN**, Soph., 158, 5-8, 20, Providence, Rhode Island—Coaches and fans very high on Machine Gun McGinn . . . he tallied six TD's as elusive frosh breakaway runner . . . has unbelievable balance, speed . . . size belies real power . . . came West with Kopp.

## PLAYER SKETCHES



Fullback Steve Campora and R. K. Brown

- (42) **WAYNE CHAMBERLAIN**, Soph., 170, 5-11, 19, Salt Lake City, Utah—One of three sophs at left half position . . . Wayne also rolled up total of six touchdowns as frosh . . . a member of Skyline's championship mile-relay team, he has speed, powerful legs for halfback . . . deceptive, too . . . won grid-track honors at East High.

### FULLBACKS

- (35) **R. K. BROWN**, Junior, 191, 6-1, 20, Atlanta, Georgia—A transfer student from Georgia U., Brown impressed staff from the start . . . a grid "natural," he hits very hard, plays at open throttle . . . originally an end, he has been shifted to fullback . . . looks strong on defense also.
- (30) **WELDON JACKSON**, Junior, 165, 5-11, 19, Mesa, Arizona—Won letter last year as halfback, where he displayed great speed . . . a sound defensive player, he has been moved to fullback . . . won athletic honors at Mesa High . . . was conference broad jump champion in '56.
- (31) **STEVE CAMPORA**, Junior, 192, 5-9, 20, Stockton, California—Steve hit stride in last year's Wyoming game . . . finished the season as Y's leading ground gainer with 7.6 average . . . runs low and hard . . . is vicious defender . . . good year ahead . . . played formerly at Stockton J. C.
- (33) **RALPH REESE**, Soph., 180, 5-11, 19, Salt Lake City, Utah—A frosh letterman, Ralph will lend good reserve power to FB position . . . was grid star at Granite High . . . improvement in offense noted in spring practice.



# PAST RECORDS

BYU	1922	Opp.	BYU	1923	Opp.
3	Utah State	41	16	Montana State	15
0	University of Utah	49	6	Colorado Aggies	14
0	Colorado Mines	47	0	Colorado U.	41
7	Wyoming	0	0	Utah	15
0	Colorado Aggies	33	19	Western State	0
0	Wyoming	13	0	Utah State	40
			6	Colo. College	31
10	1-5	183	47	2-5	156

BYU	1924	Opp.	BYU	1925	Opp.
3	Colo. College	0	7	Colorado Aggies	21
0	Montana State	13	7	Colorado College	6
6	Utah	35	0	Utah State	14
9	Utah State	13	0	Utah	27
26	West State Teach.	0	39	Western State	6
0	Colorado Mines	0	16	Montana State	7
44	2-3-1	61	69	3-3	81

BYU	1926	Opp.	BYU	1927	Opp.
0	California Aggies	17	0	Colorado Aggies	29
6	Colorado Teachers	12	0	California Aggies	0
0	Utah State	0	7	Colorado Teach.	21
30	Western State	0	0	Utah State	22
0	Montana State	27	60	West State Teach	7
7	Utah	40	0	Utah	20
6	Colorado Aggies	19	38	Colorado Mines	19
49	1-5-1	115	105	2-4-1	118

BYU	1928	Opp.	BYU	1929	Opp.
9	College of Idaho	6	10	Nevada	7
7	California Aggies	6	0	California Aggies	19
6	Colorado Aggies	15	12	Montana State	13
46	Western State	0	7	Utah State	6
0	Utah State	10	33	Western State	12
7	Montana State	19	13	Utah	45
0	Utah	0	25	Colorado Teach.	13
			40	Wyoming	0
75	3-3-1	56	140	5-3	115

BYU	1930	Opp.	BYU	1931	Opp.
19	Wyoming	12	7	U.A.Y. All-Stars	3
6	Nevada	6	18	U. San Francisco	25
7	Colorado Teach.	7	18	Nevada	14
7	Utah	34	0	Utah	43
25	Western State	0	31	Western State	0
39	Utah State	14	0	Colorado Teachers	6
13	Mount St. Charles	13	6	Utah State	0
19	Montana State	6	7	Wyoming	13
135	4-1-3	86	76	4-4	104

BYU	1932	Opp.	BYU	1933	Opp.
6	Montana State	0	0	U. S. Marines	21
28	Western State	6	25	Montana State	0
46	Occidental College	0	6	Utah	21
0	Utah	29	13	Western State	0
20	Colorado Teachers	2	0	Denver	6
25	Wyoming	0	25	Colorado College	0
32	Idaho State	0	0	Utah State	14
18	Utah State	6	6	Wyoming	3
175	7-1	43	75	4-4	65

# PAST RECORDS

BYU	1934	Opp.	BYU	1935	Opp.
32	Occidental	7	0	Montana State	7
20	Montana State	6	19	Greeley State	3
0	Wyoming	7	12	Colorado College	13
0	Utah	43	13	Wyoming	6
6	Colorado	48	0	Utah	32
46	Western State	0	21	Western State	2
0	Utah State	15	0	Utah State	27
34	Colorado College	19	13	Ariz. State Teach.	0
6	Denver	24			
144	4-5	169	78	4-4	90

BYU	1936	Opp.	BYU	1937	Opp.
6	Arizona U.	32	7	Greeley State	0
19	Montana State	0	0	Utah	14
33	Greeley State	0	34	California Aggies	0
0	Utah State	13	0	Colorado	14
0	Utah	18	10	Portland	13
26	Western State	12	21	Western State	0
7	Denver	35	19	Wyoming	0
32	Wyoming	7	54	Utah State	0
0	Colorado College	6	19	Montana State	0
123	4-5	123	164	6-3	41

BYU	1938	Opp.	BYU	1939	Opp.
19	Arizona State	0	25	Arizona State	0
20	Denver	0	13	Colorado State	12
24	Wyoming	13	13	Utah	35
7	Utah	7	7	Nevada	0
3	Portland	6	18	Greeley State	6
0	Utah State	3	21	Denver	18
0	Colorado	8	0	Utah State	0
20	Colorado State	12	6	Colorado	12
			7	Wyoming	7
93	4-3-1	49	110	5-2-2	90

BYU	1940	Opp.	BYU	1941	Opp.
6	Nevada	6	7	Montana State	20
6	Utah	12	13	Denver	7
20	Wyoming	0	6	Utah	6
20	Texas Tech	21	13	U. San Francisco	25
12	Utah State	7	28	Utah State	0
0	Denver	9	23	Wyoming	7
2	Colorado	25	13	Colorado	13
13	Colorado State	13	7	Colorado State	22
			26	Greeley State	0
79	2-4-2	93	136	4-3-2	100

BYU	1942	Opp.
12	Montana State	6
6	Wyoming	13
12	Utah	7
6	Utah State	9
6	Denver	26
0	Colorado U.	48
13	Fort Douglas	24
55	2-5	133

NOTE:  
No BYU football teams  
during war years,  
1943-1945



# PAST RECORDS

# PAST SEASONS

BYU	1946	Opp.	BYU	1947	Opp.
13	Western State	2	45	Western State	0
12	Montana State	13	19	Montana State	14
13	Denver	26	7	Wyoming	12
6	Utah	35	6	Utah	28
10	Colorado	7	7	Colorado	9
0	San Jose State	14	27	Utah State	12
6	Wyoming	3	6	Denver	20
0	Utah State	0	19	San Jose State	27
20	Colorado A&M	6	25	Colorado A&M	27
14	Texas Mines	13	7	San Diego State	32

94 5-4-1 119 168 3-7 181

BYU	1948	Opp.	BYU	1949	Opp.
14	San Diego State	6	6	San Diego State	47
13	Pepperdine	0	13	Pacific Destroyers	27
7	Pacific Destroyers	9	21	San Jose State	40
0	Utah	30	0	Utah	38
20	Texas Mines	34	21	Arizona State	49
7	Utah State	20	7	Denver	35
26	Montana U.	20	0	Wyoming	45
6	San Jose State	21	3	Utah State	22
0	Colorado A&M	20	14	Colorado A&M	16
15	Wyoming	14	6	Montana U.	25
27	Arizona State	25	14	Pepperdine	28

135 5-6 199 105 0-11 362

BYU	1950	Opp.	BYU	1951	Opp.
14	Idaho State	13	27	Idaho State	7
13	Arizona State	41	67	Western State	7
28	Pepperdine	27	20	Hawaii	7
28	Utah	28	6	Utah	7
14	Colorado A&M	27	20	Wyoming	20
3	Denver	42	6	Denver	56
34	Utah State	13	21	Colorado A&M	19
0	Wyoming	48	28	Utah State	27
7	Hawaii	39	0	New Mexico	34
28	Fort Hood	14	20	Pepperdine	0

169 4-6 292 215 6-3-1 184

BYU	1952	Opp.	BYU	1953	Opp.
14	San Diego AS	7	27	Montana	12
14	New Mexico	10	25	San Jose State	28
28	Montana	7	12	New Mexico	12
6	Utah	34	20	Idaho	14
14	Denver	13	7	Utah State	14
13	Wyoming	24	19	Denver	27
27	San Jose State	44	0	Wyoming	27
26	Utah State	27	12	Colorado A&M	34
6	Colorado A&M	27	18	Arizona State	26
6	Arizona State (Tempe)	47	32	Utah	33

154 4-6 240 172 2-7-1 227

BYU	1954	Opp.	BYU	1955	Opp.
12	New Mexico	21	0	Oregon State	33
19	Arizona State	28	33	Los Angeles State	0
13	Colorado A&M	14	13	Montana	27
7	Utah	12	9	Utah	41
19	Montana	7	0	Denver	33
13	Utah State	45	6	Wyoming	14
0	Denver	20	21	Utah State	47
13	Wyoming	34	6	Idaho	49
0	Idaho	7	0	Colorado A&M	35
			16	New Mexico	21

96 1-8 188 104 1-9 300

## 1922-55 RECORDS

Year	BYU			Pts.	Pts.	Head Coach	MSAC Finish
	W.	L.	T.				
1922	1	5	0	10	183	A. G. Twitchell	—
1923	2	5	0	47	156	A. G. Twitchell	—
1924	2	3	1	44	61	A. G. Twitchell	—
1925	3	3	0	69	81	C. J. Hart	—
1926	1	5	1	49	115	C. J. Hart	—
1927	2	4	1	105	118	Ott Romney	—
1928	3	3	1	75	56	Ott Romney	—
1929	5	3	0	140	115	Ott Romney	—
1930	4	1	3	135	86	Ott Romney	—
1931	4	4	0	104	104	Ott Romney	—
1932	7	1	0	175	43	Ott Romney	—
1933	4	4	0	75	65	Ott Romney	—
1934	4	5	0	144	169	Ott Romney	—
1935	4	4	0	78	90	Ott Romney	—
1936	4	5	0	123	123	Ott Romney	—
1937	6	3	0	164	41	Eddie Kimball	—
1938	4	3	1	93	49	Eddie Kimball	2nd (Tie)
1939	5	2	2	110	90	Eddie Kimball	4th
1940	2	4	2	79	93	Eddie Kimball	4th
1941	4	3	2	136	100	Eddie Kimball	2nd (Tie)
1942	2	5	0	55	133	Floyd Millett	7th
1946	5	4	1	94	119	Eddie Kimball	4th
1947	3	7	0	168	181	Eddie Kimball	7th
1948	5	6	0	135	199	Eddie Kimball	5th
1949	0	11	0	105	362	Chick Atkinson	6th
1950	4	6	0	169	292	Chick Atkinson	5th
1951	6	3	1	215	184	Chick Atkinson	5th
1952	4	6	0	154	240	Chick Atkinson	5th
1953	2	7	1	172	227	Chick Atkinson	7th (Tie)
1954	1	8	0	96	188	Chick Atkinson	8th
1955	1	9	0	104	300	Chick Atkinson	8th
1956	2	7	1	147	232	Harold W. Kopp	7th

\*BYU was official member of new Mountain States Athletic Association beginning in 1938.

## BRIGHAM YOUNG COACHES

1922-24	A. G. Twitchell
1925-26	C. J. Hart
1927-36	Ott Romney
1937-41	Eddie Kimball
1942	Floyd Millett
1946-48	Eddie Kimball
1949-1955	Charles Atkinson
1956	Harold W. Kopp



# 1956 YARDSTICK

## RUSHING

Player	Carries	Gain	Loss	Gain	Ave.
Campora	34	266	7	259	7.6
Jacobson	36	189	9	180	5.0
Pearce	33	171	18	153	4.6
Jackson	53	185	39	146	2.8
Farmer	32	122	5	117	3.6
R. Hunt	15	101	15	86	5.7
Bullock	28	94	10	84	3.0
Wood	13	65	12	53	4.1
Regis	10	46	4	42	4.2
Jones	15	42	9	33	2.2
Johnston	24	82	43	39	1.6
Magliaccio	3	13	4	9	3.0
Startin	7	3	23	-20	—
Dixon	23	35	110	-75	—
<b>TOTALS</b>	<b>326</b>	<b>1468</b>	<b>275</b>	<b>1116</b>	<b>3.3</b>

## PASS RECEIVING

	Caught	Gain	Score
Bullock	22	291	2
Clark	13	195	1
Pearce	11	198	3
R. Hunt	10	156	2
Wood	9	84	0
Brown	5	73	1
Regis	4	56	0
Jackson	7	43	0
Neel	3	25	—
Ralph	1	23	—
R. Hunt	2	18	—
Farmer	1	8	—
Jones	3	7	—
Campora	1	4	—
<b>TOTALS:</b>	<b>107</b>	<b>1306</b>	<b>12</b>

## TOTAL OFFENSE

Player	Plays	Gain
Johnston	191	986
Campora	34	259
Jacobson	36	180
Jackson	54	146
Pearce	35	153
Dixon	71	137
Startin	50	104
Farmer	31	117
R. Hunt	15	86
Bullock	28	84
Wood	13	53
Regis	11	42
<b>TOTALS</b>	<b>590</b>	<b>2402</b>

# 1956 YARDSTICK

## PASSING

	Att.	Comp.	Inter.	Gain	Score
Johnston	167	71	15	945	8
Dixon	49	19	2	221	2
Startin	53	14	5	124	2
Parque	2	1	0	5	—
Pearce	2	0	0	0	—
Jackson	1	0	0	0	—
Regis	1	0	1	0	—
<b>TOTALS:</b>	<b>264</b>	<b>105</b>	<b>23</b>	<b>1286</b>	<b>12</b>

## PUNTING

Player	Kicks	Yards	Blocked	Avg.
Johnston	26	977	0	37.4
Jackson	21	718	0	34.2
Wood	9	341	0	38.0
Parque	7	250	0	35.1
Jones	1	33	0	33.0
Startin	2	51	0	25.5
Team	1	21	1	—
<b>TOTALS:</b>	<b>63</b>	<b>2260</b>	<b>1</b>	<b>36.0</b>

## GAME BY GAME STAX

Teams	1st	Downs	Rush	Yards	Pass	Total	Att.	Passes	Final	Score
BYU .....	4	-5	52	47	19	6	0			
Wichita .....	23	401	52	453	5	2	13			
BYU .....	10	67	119	186	14	6	13			
Fresno State .....	20	405	66	471	19	12	26			
BYU .....	6	62	148	210	28	9	0			
Colorado A&M .....	14	222	62	284	10	3	0			
BYU .....	13	132	21	153	12	3	6			
Utah .....	21	288	127	415	21	11	41			
BYU .....	8	93	74	167	14	5	14			
Montana .....	19	271	79	350	18	9	21			
BYU .....	16	62	239	301	37	18	7			
Utah State .....	20	383	49	432	14	4	33			
BYU .....	24	240	206	446	43	22	33			
New Mexico .....	8	184	90	274	17	4	12			
BYU .....	12	22	165	187	36	12	34			
Denver .....	18	229	124	353	11	9	58			
BYU .....	11	155	94	249	29	10	6			
Wyoming .....	12	184	59	243	18	5	7			
BYU .....	22	278	168	446	33	14	34			
Air Force .....	11	85	142	227	24	10	21			
<b>TOTAL:</b>										
BYU .....	126	1106	1286	2392	265	105	—			
Opp. ....	166	2652	850	3502	157	69	—			



## NEWS OUTLETS

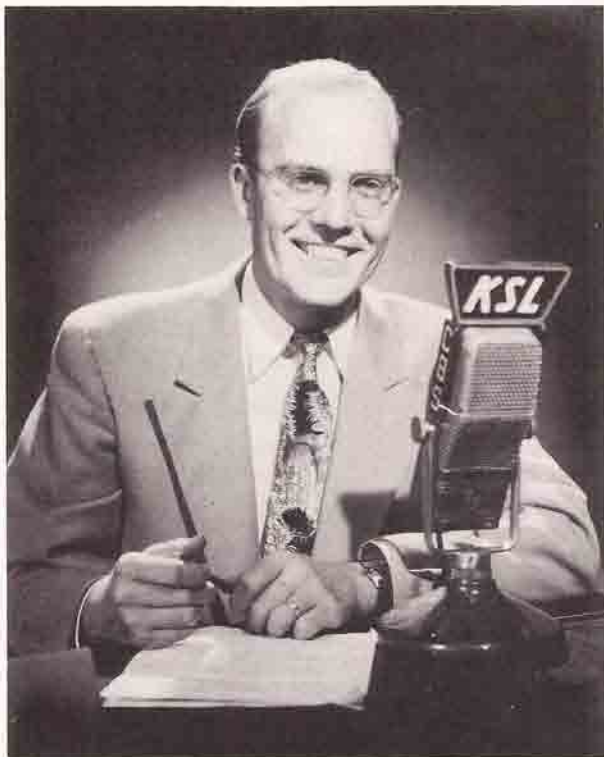

Dean Bennett, KSL Sportscaster

### GAME BROADCASTS

For the sixth consecutive year, Radio KSL, Salt Lake City, will team with Phillips Oil in broadcasting all BYU football and basketball games.

The four home games and six grid games on the road will be carried to western audiences over Station KSL with veteran sportscaster Dean Bennett reporting the play-by-play and color.

KSL, the 50,000-watt station in Salt Lake City, is located on 1160.

### FRESHMAN SCHEDULE

October 25 ..... Utah State University at Provo  
November 9 .... Snow Junior College at Ephraim  
November 15 .. Utah University at Salt Lake City

## NEWS OUTLETS

The following newspapers and radio stations in Provo, Salt Lake City and other areas are interested in news releases, brochures, and pictures concerning opponents of Brigham Young University:

### SALT LAKE CITY

- Hack Miller, Sports Editor, Deseret News-Telegram (P.M.), 33 Richards Street  
John Mooney, Sports Desk, Salt Lake Tribune (A.M.), 143 South Main  
Dean Bennett, Sportscaster, Station KSL, Union Pacific Building  
Mal Wyman, Radio Station KALL, 146 South Main  
Sports Editor, Radio Station KUTA, 179 Social Ave.  
Steve Smilanich, Sports Writer, United Press, Tribune Building  
Sports Editor, Associated Press, Tribune Building  
Sports Editor, International News Service, Tribune Building  
Sports Editor, Station KDYL, 143 South Main  
Paul James, Station KTVT, Social Hall Avenue.

### PROVO

- Ray Schwartz, Sports Editor, Provo Daily Herald (P.M.)  
50 South First West  
Jimmy Lawrence, Sportscaster, Station KOVO  
Dave Weiser, Sports Editor, Station KEYY, 172 West Center  
Sports Editor, Station KBYU, BYU Campus  
Sports Editor, Station KIXX, Provo, 12 South and University  
Sports Editor, Universe, Student Newspaper, BYU Campus

### OTHER AREAS

- Al Warden, Sports Editor, Ogden Standard-Examiner, Ogden, Utah  
Sports Editor, Logan Herald Journal, Logan, Utah  
Mauray Payne, Station KSUB, Cedar City, Utah  
John Henry, Station KOA, Denver  
Chet Nelson, Sports Editor, Rocky Mountain News, Denver, Colorado  
George Franco, Executive Sports Editor, Denver Post, Denver, Colorado  
Frank Pitman, Associated Press, Denver, Colorado  
Fred Leo, Station KDEN, Denver  
Gene Meakins, United Press, Denver  
Larry Birleffi, KFBC, Cheyenne



# ABOUT BYU...

## BRIGHAM YOUNG UNIVERSITY

**CAMPUS:** Brigham Young University is located in Provo, Utah, a city of nearly 30,000 which increases considerably during the school year. Located in the northeast section of Provo, campus property covers nearly 600 acres. Provo is bordered by Utah Lake on the west, 12,000-ft Mt. Timpanogos on the north, and the Wasatch mountains on the east.

**FOUNDING:** Established October 16, 1875, twenty-one years before Utah statehood, by the Church of Jesus Christ of Latter-day Saints (Mormons).

**ADMINISTRATION:** Dr. Ernest L. Wilkinson, president. The university is governed by a Church Board of Trustees.

**ENROLLMENT:** Over 9,021 total last fall, 5,284 males, and 3,737 coeds.

**STADIUM:** The Y Stadium is located north of the campus proper. It is built on the side of University Hill, facing west. Seating capacity, including the temporary bleachers is 15,800.

**SCHOOL COLORS:** Royal Blue and White

**TEAM NICKNAMES:** Cougars, Cats, etc.

**CONFERENCE:** Mountain States Intercollegiate Athletic Association, better known as the "Skyline Conference." The conference includes Wyoming University, Colorado State, Denver University, University of Utah, Utah State University, Montana State University, and New Mexico University. The latter two joined the conference in 1951. E. L. Romney, conference commissioner, has offices in Hotel Utah, Salt Lake City, Utah.

**SCHOOLS AND COLLEGES:** College of Biological and Agricultural Sciences, College of Commerce, College of Education, College of Family Living, College of Fine Arts, College of Humanities and Social Sciences, College of Physical and Engineering Sciences, College of Recreation, Health and Physical Education, and Athletics; Graduate School, School of Nursing, Summer School, Division of Religion, and Extension Division.

# BASKETBALL SCHEDULE

## PRE-SEASON

- Dec. 6 ..... University of Washinton at Seattle  
Dec. 7..... University of Washington at Seattle  
Dec. 12 ..... Iowa State at Provo  
Dec. 14 ..... Portland University at Provo  
Dec. 21 ..... University of Oregon at Provo  
Dec. 23 ..... University of Oregon at Provo  
Dec. 28 .... University of Tennessee at Knoxville  
Dec. 20 .. University of Alabama at Tuscaloosa  
Jan. 2 ..... Vanderbilt University at Nashville  
Jan. 3 ..... Loyola University at New Orleans

## CONFERENCE

- Jan. 10 ..... Montana University at Missoula  
Jan. 11 .... Montana State College at Bozeman  
Jan. 17 .... Colorado State University at Provo  
Jan. 18 ..... University of Wyoming at Provo  
Jan. 24 .... University of Utah at Salt Lake City  
Jan. 31 ..... Utah State University at Logan  
Feb. 1 ..... Montana State College at Provo  
Feb. 7 ..... New Mexico University at Provo  
Feb. 8 ..... Denver University at Provo  
Feb. 15 ..... Utah State University at Provo  
Feb. 21 .... University of Wyoming at Laramie  
Feb. 22 .... Colorado State Univ. at Ft. Collins  
Feb. 27 ..... University of Utah at Provo  
March 1 ..... Montana University at Provo  
March 6 ..... Denver University at Denver  
March 8 .... New Mexico Univ. at Albuquerque