

FOOTBALL / BRIGHAM YOUNG UNIVERSITY

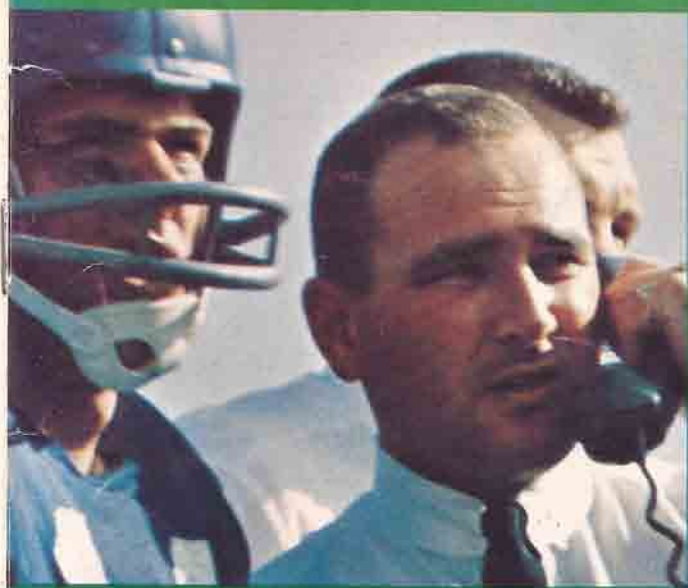

1965 SCHEDULE FOR B.Y.U., OPPONENTS

| School | Sept. 18 | Sept. 25 | Oct. 2 | Oct. 9 | Oct. 16 | Oct. 23 | Oct. 30 | Nov. 6 | Nov. 13 | Nov. 20 | Nov. 27 |
|----------------|------------------------|------------------------------|-----------------------------|------------------------|---------------------------|-----------------------------|-----------------------------|-----------------------------|----------------------------|---------------------------|----------------------------|
| ARIZONA STATE | COUGARS at Tempe | Utah State at Tempe | West Texas at Canyon | Wichita at Tempe | San Jose at New Mexico | Texas West. at El Paso | Washington St. at Tempe | Yonkers at Tempe | Arizona at Tempe | | |
| KANSAS STATE | Indian at Bloom. | COUGARS at (74) | Colorado at Manhattan. | Missouri at Columbia | Nebraska at Manhattan | Oklahoma at Manhattan | Kansas at Lawrence | Cincinnati at Iowa State | Oklahoma St. at Stillwater | | |
| OREGON | Pillsbury at Pillsbury | Utah at Salt Lake | COUGARS at Eugene | Stanford at Palo Alto | Air Force at Portland | Washington at Eugene | Lawrence at Washington St. | Iowa State at Ames | Oregon St. at Eugene | | |
| SAN JOSE STATE | Stanford at Palo Alto | Idaho at Moscow | Utah State at San Jose | COUGARS at (8) | Arizona St. at Tucson | Arizona at Tucson | Eugene at New Mexico | Pullman at Pacific | Portland at Oregon | Fresno State at Fresno | |
| WYOMING | Air Force at Laramie | Colorado St. at Ft. Collins | Arizona at Laramie | Utah at Salt Lake | Texas West. at Laramie | COUGARS at Colorado St. | Albuquerque at Albuquerque | San Jose at Albuquerque | San Jose at Albuquerque | Arizona St. at Tucson | USC at Los Angeles |
| UTAH STATE | Hawaii at (11) | Arizona State at Tempe | San Jose at San Jose | Idaho at Logan | Montana at Ft. Collins | Colorado St. at Ft. Collins | COUGARS at Logan | Memphis at Memphis | Wichita at Wichita | Utah at Salt Lake | Los Angeles at Los Angeles |
| UTAH | Arizona at Salt Lake | Oregon at Salt Lake | _____ | Wyoming at Salt Lake | New Mexico at Albuquerque | Oregon St. at Corvallis | Colorado State at Salt Lake | COUGARS at Ft. Collins | Texas West. at Salt Lake | Utah State at Salt Lake | _____ |
| COLORADO STATE | Hawaii at Ft. Collins | Wyoming at Ft. Collins | New Mexico at Ft. Collins | Texas West. at El Paso | West Texas at Canyon | Utah State at Ft. Collins | Utah at Salt Lake | South Dakota at Ft. Collins | COUGARS at Ft. Collins | Tulsa at (25) | _____ |
| ARIZONA | Utah at Salt Lake | Kansas at Lawrence | Wyoming at Laramie | New Mexico at Tucson | Washington St. at Spokane | Ft. Collins at San Jose | Utah at Tucson | Utah at Tucson | COUGARS at Tucson | Arizona St. at Tucson | _____ |
| NEW MEXICO | _____ | Texas Western at Albuquerque | Colorado St. at Ft. Collins | Arizona at Tucson | Utah at Albuquerque | Arizona St. at Tempe | San Jose at Albuquerque | Wyoming at Albuquerque | New Mex. St. at Las Cruces | Iowa State at Albuquerque | COUGARS at Albuquerque |

*Montana at Salt Lake (11)



PRESS NOTES

PRESS PASSES—will be provided members of the working press only. Women and children are not allowed in the press box. Drivers and others who accompany the press to the game will be asked to sit elsewhere. Comps will be provided, if requested well in advance of the game. Visiting press will be issued their credentials after their arrival in Provo. If requested but not received, they will be at the will call window.

PRESS BOX—is located in the West stands. Quickest entry will be through sections G and F or GG and FF. The main press section is on the main level, while radio and scouts will be located on the top level.

PRESS PARKING—is located in parking area No. 1, which is immediately south of the West stands. Cars should enter from Canyon Road (the north-south artery) or from 1650 North (east-west artery). These passes will be issued along with the working passes.

PRESS SERVICES—will be provided at all games. Complete game statistics—lineups, play-by-play, scoring and yardage reports, team and individual statistics—will be supplied. Post-game interviews with the coaches will be arranged on request.

CONTENTS

| | |
|------------------------|-----|
| 1965 Schedules | 2 |
| 1964 Results | 3 |
| About B.Y.U. | 4 |
| Administration | 5 |
| Coaching Staff | 6-9 |
| The Stadium | 11 |
| The Outlook | 12 |
| Team Analysis | 14 |
| Depth Chart | 16 |
| The Band | 17 |
| 1964 Yardstick | 18 |
| Road Itinerary | 19 |
| Team Roster | 20 |
| Opponents | 22 |
| Football Records | 32 |
| Past Seasons | 36 |
| Past Opponents | 40 |
| Future Schedules | 41 |



Quarterback Virgil Carter (14) rambles on a keeper play during '64 homecoming game.

ON THE COVER

Pictured on this year's cover are three B.Y.U. players and head coach Tommy Hudspeth. Guard Grant Wilson and fullback Kent Nance are seen in the top picture, while in the other photo Hudspeth and the Cougar's star quarterback, Virgil Carter, are caught in action during one of last year's games. Coach Hudspeth is now in his second year as head football coach at Brigham Young University.

1965 SCHEDULE

| | | | |
|----------|--------------------|-------------|------|
| Sept. 18 | *Arizona State | Tempe | 8:00 |
| Sept. 24 | Kansas State | Provo | 8:00 |
| Oct. 2 | Oregon | Eugene | 1:30 |
| Oct. 8 | San Jose State | Provo | 8:00 |
| Oct. 16 | Open | | |
| Oct. 23 | *Wyoming | Laramie | 1:30 |
| Oct. 30 | Utah State | Logan | 1:30 |
| Nov. 6 | *Utah (Homecoming) | Provo | 1:30 |
| Nov. 13 | Colorado State | Provo | 1:30 |
| Nov. 20 | *Arizona | Tucson | 8:00 |
| Nov. 27 | *New Mexico | Albuquerque | 1:30 |

*Conference Games

FRESHMAN SCHEDULE

| | | | |
|---------|-----------------------|----------------|------|
| Oct. 22 | University of Utah | Salt Lake City | 2:00 |
| Oct. 29 | Utah State University | Provo | 2:00 |
| Nov. 12 | University of Utah | Provo | 2:00 |
| Nov. 19 | Air Force Acad. | Colo. Springs | 3:00 |

1964 ATTENDANCE

| | |
|--------------------------------------|---------|
| Oregon at Eugene | 15,000 |
| Arizona at Tucson | 27,400 |
| New Mexico at Provo | *33,610 |
| Colorado State at Fort Collins | 7,500 |
| Pacific at Provo | 12,817 |
| Texas Western at El Paso | 12,362 |
| Utah State at Provo | 29,422 |
| Utah at Salt Lake City | 24,292 |
| Western Michigan at Provo | 6,863 |
| Wyoming at Provo | 12,906 |

*B.Y.U. Stadium Attendance Record

| | | |
|------------------------|---------|------------------|
| Home Attendance | 95,618 | (19,124 average) |
| Away Attendance | 86,554 | (17,311 average) |
| Total Attendance | 182,172 | (18,217 average) |

1964 RESULTS

| | | B.Y.U. | Opp. |
|----------|-------------------------------|--------|-------|
| Sept. 19 | Oregon at Eugene | 13 | 20 |
| Sept. 26 | Arizona at Tucson | 6 | 39 |
| Oct. 2 | New Mexico at Provo | 14 | 26 |
| Oct. 10 | Colorado State at Ft. Collins | 6 | 7 |
| Oct. 17 | Pacific at Provo | 21 | 7 |
| Oct. 24 | Texas Western at El Paso | 18 | 18 |
| Oct. 31 | *Utah State at Provo | 28 | 18 |
| Nov. 7 | Utah at Salt Lake City | 13 | 47 |
| Nov. 14 | Western Michigan at Provo | 43 | 8 |
| Nov. 21 | Wyoming at Provo | 11 | 31 |
| | | <hr/> | <hr/> |
| | | 173 | 210 |

*Homecoming Game

Season Record3-6-1

League Record0-4-0

1964 STANDINGS

| | Record | Pts. | Op. Pts. | Overall Rec. |
|---------------|--------|------|----------|--------------|
| Arizona | 3 | 1 | 91 | 29 6 3 1 |
| New Mexico | 3 | 1 | 53 | 43 9 2 0 |
| Utah | 3 | 1 | 92 | 30 8 2 0 |
| Wyoming | 2 | 2 | 58 | 56 6 2 2 |
| Brigham Young | 0 | 4 | 44 | 143 3 6 1 |
| Arizona State | 0 | 2 | 9 | 46 8 2 0 |

FRESHMAN RESULTS

| | | B.Y.U. | Opp. |
|---------|------------------------|--------|-------|
| Oct. 23 | Utah at Salt Lake City | 7 | 0 |
| Oct. 30 | Utah State at Logan | 6 | 29 |
| Nov. 6 | Air Force at Provo | 14 | 28 |
| Nov. 13 | Utah at Salt Lake City | 6 | 20 |
| | | <hr/> | <hr/> |
| | | 33 | 77 |

(1-3)

ABOUT BYU

LOCATION: Provo, Utah (Population 40,000)
FOUNDED: October 16, 1875, by Church of Jesus Christ of Latter-day Saints (Mormon)
PRESIDENT: Dr. Ernest L. Wilkinson. B.Y.U. is governed by Board of Trustees.
ENROLLMENT: 18,000 (estimated)
CONFERENCE: Western Athletic Conference (Rocky Mountain-Southwest), Paul Brechler, Commissioner, Office 3800 North Central, Phoenix, Ariz.
COLORS: Royal Blue and White
NICKNAME: Cougars
CAMPUS EXCHANGE: Provo Number: 374-1211; Floyd Millet, Director of Athletics, Ext. 2786 (fieldhouse); Tom Hudspeth, head football coach, Ext. 2918 (fieldhouse); Dave Schulthess, sports publicity director, Ext. 2512 (Smoot Administration); Floyd R. Taylor, ticket manager, Ext. 2639 (fieldhouse).

BYU ATHLETIC COUNCIL

Dr. Wayne B. Hales Chairman (College Dean)
 Pres. Clyde D. Sandgren
 Vice-Chairman (General Counsel)
 Dr. Milton F. Hartvigsen .. Dean, College of P.E.
 Floyd Millet Director of Athletics
 Pres. Joseph T. Bentley
 Administrative Council (Comptroller)
 J. Elliot Cameron Dean of Students
 Ray Beckham University Development
 Ron Hyde Alumni Association
 Dr. David Geddes Chairman, Physical Ed.
 Dr. Lorin C. Bryner .. Academic Faculty (Chem.)
 Dr. Bruce B. Clark Dean,
 College of Humanities
 Bob Christiansen Student Body President

THE ADMINISTRATION, STAFF

President Dr. Ernest L. Wilkinson
 College Dean Dr. Milton F. Hartvigsen
 Athletic Director Floyd Millet
 Ticket Manager Floyd R. Taylor
 Trainer Rod Kimball
 Equipment Manager Floyd Johnson
 Sports Information David Schulthess

ADMINISTRATION



Dr. Ernest L. Wilkinson
President



Joseph T. Bentley
Comptroller



Dr. Milton F. Hartvigsen
College Dean



Floyd Millet
Athletic Director



Floyd R. Taylor
Business Manager

COACHING STAFF

Members of Brigham Young University's football coaching staff are: (front row) Chris Apostol, head coach Tommy Hudspeth, LaVell Edwards, (back row) Earl Lindley, freshman coach Wayne Startin, and Frank Fabris. The Cougar staff will be in its second season this fall.



TOM HUDSPETH

"You've got to crawl before you learn to walk," Tommy Hudspeth told B.Y.U.'s followers soon after he was named head coach over a year and a half ago. And after one season with the Cougars, it would appear B.Y.U.'s football program is headed in the right direction. Admittedly, the Cougars are far from the goal Tommy has in mind for B.Y.U. football, but it is evident he has added materially to the program.

But the road ahead is loaded with challenge, and the 34-year old Kansas product is displaying the vigorous approach and dedication that has marked him as one of the "comers" in the coaching profession.



Born in Cherryvale, Kans., on Sept. 14, 1931, Tommy J. Hudspeth attended high school in Afton, Okla., where he won all-state honors. He enrolled at University of Tulsa, where he was captain of the freshman football team. Tom emerged as a standout player in Tulsa's golden era of football. He played quarterback and defensive halfback on the Hurricane team that led the nation in total offense in 1951. A regular for three years at Tulsa, Tommy played a major role in the Hurricanes' conference championship conquests in 1950 and 1951.

As a senior he capped his career at Tulsa by captaining the Hurricanes in the 1953 Gator Bowl. It was during his undergraduate days at Tulsa that Hudspeth was coached by Darrell Royal (Texas) and Jack Mitchell (Kansas), who were then coaches at the Oklahoma school.

A leader off the field as well, Tommy served as president of his senior class. He graduated from Tulsa in 1953 with a B.A. degree in physical education. He has 36 hours toward his master's degree in counseling.

Tommy began his coaching career at Norman High School soon after graduation. There followed a two-year stint in the U.S. Air Force as a commissioned officer. Discharged as a first lieutenant in 1955, he resumed high school coaching, this time at Tulsa Central. His team at Central posted a 6-2-1 record, and the following year he was appointed freshman coach at Tulsa under Bobby Dobbs.

In 1961 Dobbs was named head coach of the Calgary Stampede, and Tom, then an old-timer of 28, went with him as an assistant. The Stampede were conference contenders for the three years he was with them.

Tommy married the former Ruth Ann Sandmire in 1953. They have two sons: Max (10) and Phil (6).

COACHING STAFF

CHRIS APOSTOL (UTAH STATE '50)

The senior member of the staff in terms of service at B.Y.U., Chris joined B.Y.U.'s football staff in 1959. Chris' assignment is with the Cougars' defensive backs.

Apostol launched his athletic career at Bingham High School (Utah) where he was to win all-state honors and serve as student body president. He enrolled at Utah State where he played as a lineman.

Following his graduation from Utah State in 1950, he joined the staff at Ogden High where he coached for nine seasons. His record as head football coach was 44-13-2, and his last team at Ogden won the state class A title (11-0 record and seven shutouts).

Chris is married to the former Marva Funk, and they have five children; Kristine, Konn, Kip, Kurt and Kami.

LAVELL EDWARDS (UTAH STATE '52)

A native of Provo, and a former all-state football player from Orem, LaVell Edwards enrolled at Utah State. His football record at the Logan school included two years as varsity captain and two years as an all-conference lineman (center and linebacker).

Following graduation in 1952, he was called into the Army for two years at Fort Mead, Maryland. He returned to Utah in 1954 to coach at Granite High School in Salt Lake City. He joined the staff at B.Y.U. in 1961, and his present assignment is defensive line coach.

LaVell is married to the former Patti Covey, and they have three children; Ann (9), John (7), and James (3).

FRANK FABRIS (TULSA '53)

A teammate of Hudspeth's at Tulsa, Frank joined B.Y.U.'s football staff a year ago last spring. The offensive line is his main football assignment.

Born in Macon, Ga. 34 years ago, Fabris proved to be a gifted athlete, and he added hard work to this gift. At Tulsa he was a defensive end, winning all-conference mention and playing in the Gator Bowl.

Moving into the high school coaching ranks following graduation, Frank achieved phenomenal success. His record at Vidalia, Ga., was 19-1; Cartersville, 8-2; and Rossville, 55-12-3. In 1962 his Rossville team had a 10-0 record and captured the state AA title. Frank was subsequently named coach of the year in Georgia.

Frank is married to the former Bettye Jane Hendrix, and they have two sons; Robert (11) and Jon (7).

COACHING STAFF

EARL LINDLEY (UTAH STATE '54)

Another member of the coaching staff to come from Utah State is Earl Lindley, offensive backfield coach for the Cougars. Earl, a native of Wellsville, Utah, came to B.Y.U. from Idaho Falls High School in 1961.

An all-stater from South Cache High School in northern Utah, Earl enrolled at Utah State. An all-conference halfback in 1953, Lindley was the nation's leading scorer the same year.

Launching a playing career with the pros following his USU graduation in 1954, Lindley played four years with the Edmonton Eskimos in the Canadian League. But an injury shortened his career in the pro ranks, and in 1958 he took over as head coach at Idaho Falls.

Earl is married to the former Marilyn Jensen, and they have four children; Greg (11), Teresa (9), Lance (4) and Corey (1).

WAYNE STARTIN (BYU '59)

The newest member of the staff, Startin joined the football staff a year ago. His main chore with the Cougars is that of freshman coach, although he will also handle some scouting assignments.

A native of Murray, Utah, Wayne was judged one of the finest quarterbacks the state has ever had. He was all-state as a junior and senior.

In 1956-57-58 he quarterbacked the Cougars, and one of the highlights of his career was a fourth-quarter touchdown pass that defeated Utah in 1958.

Wayne began his coaching career at Olympus High (1959-62), then took over as football coach at Skyline High School in Salt Lake City before coming to B.Y.U.

Wayne is married to the former Janice Nelson, and they have four children; Bryant (10), Judith (8), Nancy (6), and Jill (1).

COACHING RECORD

| Coach | Year | Seasons | W | L | T | Pct. |
|-----------------|---------|---------|----|----|----|------|
| A. G. Twitchell | 1922-24 | 3 | 5 | 13 | 1 | .289 |
| C. J. Hart | 1925-26 | 2 | 4 | 8 | 1 | .346 |
| Ott Romney | 1927-36 | 10 | 40 | 34 | 6 | .538 |
| Eddie Kimball | 1937-48 | 7 | 34 | 32 | 8 | .514 |
| Floyd Millet | 1942- | 1 | 2 | 5 | 0 | .286 |
| Chick Atkinson | 1949-55 | 7 | 18 | 49 | 3 | .283 |
| Harold Kopp | 1956-58 | 3 | 13 | 14 | 3 | .483 |
| Tally Stevens | 1959-60 | 2 | 6 | 15 | -- | .286 |
| Hal Mitchell | 1961-63 | 3 | 8 | 22 | -- | .267 |
| Tom Hudspeth | 1964- | 1 | 3 | 6 | 0 | .350 |

STAFF

ROD KIMBALL, TRAINER

A kind of patriarch of athletic teams at B.Y.U., Rod Kimball has spent more than 26 years in his assignment as team trainer. As the father figure for the Cougars, Rod's duties range from cut man to moulder of team morale.



Besides being one of the most popular men on campus, Rod is perhaps the most traveled man in Provo. Besides the usual game junkets with the teams, Rod has been to Europe four times, South America twice, and Hawaii once.

A native of Jordan Utah, Rod was an outstanding athlete and student leader in college. He is a former LDS bishop, and he and his wife, LaNeve, have 12 living children.

GAME BROADCASTS

For the 15th consecutive year Radio KSL in Salt Lake City will carry all of B.Y.U.'s football and basketball games. Broadcasting the live, play-by-play of the game will be announcer Paul James, veteran sportscaster in the Mountain area.



KSL is a 50,000-watt, clear channel station designated as the only official station to carry B.Y.U.'s games. The station is located at 1160 on the radio dial.

James, who is one of the better known television and radio sportscasters in the West, recently joined the KSL, KSL-TV staff after more than ten years with another Salt Lake City station.

A graduate of the University of Utah, where he attended on a four-year Rotary Scholarship, James majored in speech and English.

KSL's studios are located on Social Hall Ave. in downtown Salt Lake City.



THE STADIUM

It will take a long time for the newness to wear off B.Y.U.'s new football stadium which was inaugurated at the first home game of the 1964 season. Over 33,000 fans were on hand the night of Oct. 2, 1964 to watch the Cougars contest New Mexico in the inaugural game. The Lobo won, 26-14.

Built at a cost in excess of \$1,500,000, the all-steel stadium has 26,812 permanent seats. Temporary bleachers will permit crowds in the neighborhood of 30,000.

Ground was broken for the stadium in October, 1963, and a year later the structure had been completed and was ready for use. Total area involved in the stadium project is 36.5 acres, over 20 acres of which is being developed for parking facilities.

Chair seats have been installed in the West stands, and there are 4,758 chair seats in all. The towering stadium lights are nearly 16 stories high. When the six stands of lights are turned on, roughly 576,000 watts of light are directed on the playing field.

The playing field is circled by a rubberized asphalt track, one of the finest anywhere in the country. The all-weather track is composed of 30 percent rubber and 70 percent asphalt.

The structure, which will serve for activities other than football, contains dressing rooms for the players, rest rooms, concession areas, storage areas, etc.

Aside from the towering lights, the most conspicuous part of the stadium is the press box. The first level of the press box will serve sportswriters, statisticians, wire services and public address. The second level will house radio broadcasters, telecasters, scouts and movie cameramen.

THE OUTLOOK

Stated briefly in Tommy Hudspeth's own words, the Cougars are expected to be, "generally improved, but face a tougher schedule." This summation may, or may not, mean B.Y.U. will improve on the 3-6-1 record of last year, Hudspeth's first at the Cougar helm. The Mountain Cats are being dogged by too many uncertainties that could send them in a change of direction.

A quick look at the schedule indicates B.Y.U. will be bucking a curious slate this fall. Of five conference games on tap, four will be played away from home. Utah, a team the Cougars have always had trouble with, is the only WAC draw at home this season. In addition, the Cougars will face Oregon and Utah State on the road.

At the conclusion of the '64 campaign, it was apparent to Hudspeth and members of his staff that some stockpiling would be necessary for the seasons ahead. Consequently the coaching staff took to the recruiting trail in an effort to find some talent with which to beef up the team. The result was about 15 new players, the biggest cache of transfers in the school's history. Some of the newcomers came to B.Y.U. with service ball credentials, most of them from the San Diego Marines. Others, like Glen Gardner, the junior college All-American lineman from Dixie College, came from two-year schools.

Spring practice provided the Cougars with an opportunity to blend in the new talent with the 20 or so returning lettermen from the 1964 squad. The returnees from last fall, of course, will have to carry the load, but the newcomers will fit into vital areas where help is needed.

Of those positions found wanting, the tackle slots seem the most vulnerable. There are only two returning lettermen, Monte Jones and Dennis Brewster. Both are top-rated tackles, but proven reserve strength is missing. The ends, too, are shy experienced personnel with only two lettermen from last year's squad returning. There are three lettermen listed among the guard candidates.

If any single thing can be singled out as the Cougars' main shortcoming it is experience. There are only two seniors in the entire backfield (tailback Kent Nance and fullback Henry Nawahine). Of the nine returning lettermen in the backfield, seven are juniors.

However, the players who put the "go" in last year's offense are, for the most part, all returning. Virgil Carter, the starting quarterback in all of the Cougars' games last year as a sophomore, should be a little stronger, a little more poised this fall. Last year Carter was ranked 13th in the nation and second

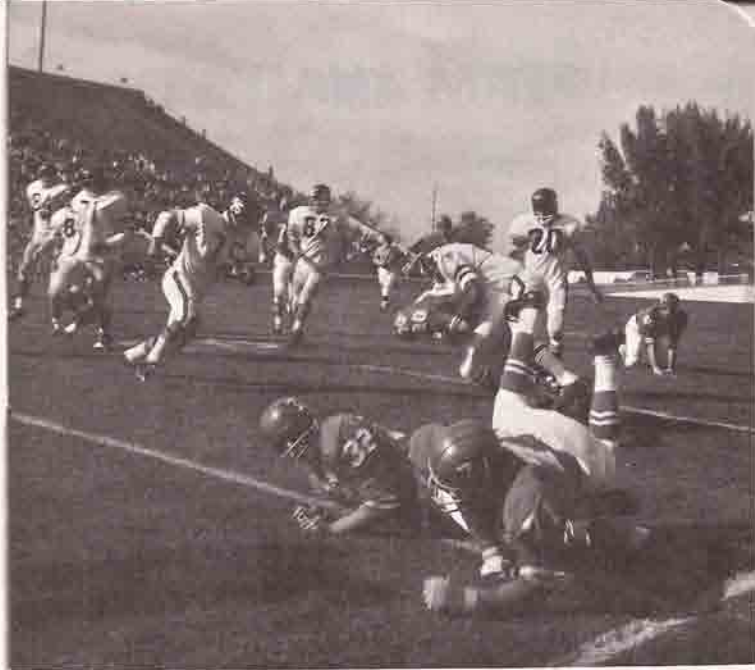

Kent Oborn (20) is finally nailed in game with Pacific. John Ogden (32) and Bill Wanosik (71) are Cougar blockers.

in the WAC in total offense (1,542 yards rushing and passing).

Another great back who won his spurs as a sophomore is fullback John Ogden, the WAC's leading rusher with 770 yards. Ogden and tailback Kent Oborn both placed relatively high in the NCAA figures last year. Oborn gained some recognition for his punt and kickoff returns.

Before the season is very old, the Cougars should be hearing from newcomers such as John Greene, the fine wingback from San Diego City College; quarterback Barney Williams; split end Phil Odle; plus a few of the better sophomore prospects.

Speed, especially in the backfield, is one of the Cougars' major needs at this writing. A little more zip in the backfield would give the team even more offensive punch. Last year B.Y.U. ranked 22nd in the nation in total offense, averaging more than 300 yards per game.

Knee operations resulting from injuries last fall may cost B.Y.U. the services of two great linemen, offensive center Glenn Shea and linebacker Mel Olson. Any further injuries to a team as raw and inexperienced as this could put the Cougars in a hole this fall.

For more detailed information on the players, check the following pages, and the player supplement which will be added to the brochure in early September.

TEAM ANALYSIS

TEAM SIZE: Linemen will be a little bigger than last year, especially at tackle. The backs will be about average, centers and ends the same.

TEAM SPEED: Once again, only average, at best. No blazing speed in the backfield. This could be one of the club's shortcomings.

FORMATION: Slot-T, wing formation with inside, outside belly series. The Cougars would like to get 50-50 split in running and passing game. Last year they threw an average of 20 passes a game.

DEFENSE: Hudspeth and staff will use the monster defense with squirming secondary.

WEAKNESS: Pure inexperience; lots of newcomers in form of transfers and sophomores, only a handful of seniors available. No schedule breaks in 1965 with four of five league games on the road.

STRENGTHS: Some great personnel in Virgil Carter, John Ogden, Dennis Brewster. Defensive game should be stronger this fall. Potential strength in newcomers.

CONSENSUS: Hudspeth's season should be another step forward; if not a giant stride, a measurable one. His teams are noted for their hit and hustle.

BY POSITION

ENDS: One of the Cougars' weaker positions in recent years, still thin. Split end Phil Odle could be top receiver of Carter passes. About the same.

TACKLES: Dennis Brewster and Monte Jones only returning lettermen, but reserve strength a question mark. Newcomers like Glen Gardner will help, and this position has good size. About the same.

GUARDS: Grant Wilson, Bill Mitton and Bill Wanosik are only returning lettermen. Transfer Dave Duran will help, but this isn't one of B.Y.U.'s stronger positions. Weaker.

CENTERS: Excellent potential here until Mel Olson and Glen Shea were sidelined. Gordon Jennings, a former end, will handle offensive chores. Weaker.

QUARTERBACKS: Virgil Carter will be backstopped by transfer Barney Williams, with only sophomore help behind them. Although paper thin, this spot should be a bit stronger.

TAILBACKS: Good backs in Kent Oborn and Kent Nance. All the reserve strength is first-year help, however. About the same as last year.

WINGBACKS: Steve Ogden is returning lettermen, and will be pushed by transfer John Greene. Reserve strength untested. Position should be stronger.

FULLBACKS: John Ogden was tops in league last year, will be backed by letterman Henry Nawahine. Only sophomores behind them, so position should be about the same.

PERSONNEL PICTURE

LETTERMEN NOT RETURNING (12)

Quarterback **Doug Wardell** (reserve, played little)
Tailback **Alan Robinson** (defensive specialist)
Fullback **Mike Jacobsen** (veteran defensive linebacker)
Wingback **Phil Brady** (reserve, not much action)
Guard **Barry Corchnoy** (two-way regular, punter)
Guard **Bill Marriott** (semi-regular, was injured in '64)
Tackle **Paul Knoblauch** (regular on defense)
Tackle **Henry Skidmore** (semi-regular, mostly defense)
End **Guy Hale** (split end, three-year letterman)
End **Jim Kimmel** (semi-regular, defense)
End **Dick Wood** (alternate starter, tight end)
End **Bruce Smith** (veteran split end, leading receiver)

LETTERMEN RETURNING (20)

Quarterback **Virgil Carter** (starter, top offensive star)
Tailback **Kent Oborn** (safety, all-around standout)
Tailback **Kent Nance** (regular on defense in '64)
Wingback **Steve Ogden** (a starter in '64)
Wingback **Doug Schow** (regular as defensive half)
Wingback **Bob Ashdown** (defensive specialist)
Wingback **Curg Belcher** (defensive halfback)
Fullback **John Ogden** (starter, leading rusher)
Fullback **Henry Nawahine** (semi-regular at wingback)
Center-Fullback **Mel Olson** (regular linebacker)
Center **Glenn Shea** (starting center, for two years)
Center **Ken Bray** (reserve, little action)
Center **Gordon Jennings** (regular defensive end)
Guard **Bill Mitton** (a reserve)
Guard **Grant Wilson** (regular middle guard)
Tackle **Monte Jones** (regular on offense)
Guard **Bill Wanosik** (second unit on offense)
Tackle **Dennis Brewster** (regular offense, defense)
End **Dennis Palmer** (regular at tight end)
End **Bob Allphin** (second unit defensive end)

TRANSFERS (14)

Quarterback **Barney Williams**, 205, 6-2, San Diego, California
Wingback **John Greene**, 5-11, 185, San Diego C.C.
Def. Halfback **Ben Laverty**, 6-0, 190, Bakersfield J.C.
End **Tom Adams**, 6-4, 210, Cerritos J.C.
End **Lonnie Williams**, 6-2, 215, Kilgore J.C.
End **Larry Smith**, 6-3, 215, Chowan College, N.C.
Split End **Phil Odle**, 6-0, 190, Elgin, Illinois
Split End **Ron Vicroy**, 6-2, 195, Independence J.C.
Guard **Dave Duran**, 5-11, 240, Cerritos J.C.
Guard **Paul Ehrmann**, 6-1, 245, Dixie J.C.
Tackle **Glen Gardner**, 6-2, 230, Dixie J.C.
Tackle **Richard Banky**, 6-4, 245, Elk Grove, Illinois
Tackle **Max Newberry**, 6-2, 260, Nampa J.C.
Guard **Lou Porta**, 6-1, 230, Sacramento J.C.

SPECIALISTS

Kickoff: (66) Dave Duran, (43) Bob Ashdown
Punting: (30) Henry Nawahine (22) Kent Oborn
Place Kicking: (78) Dennis Brewster, (11) Barney Williams

DEPTH CHART

| First Unit | OFFENSE | Second Unit |
|-----------------------|---------|----------------------|
| Phil Odle (Tr) | SE | Ron Vicroy (Tr) |
| *Dennis Brewster | ST | Al Sprouse |
| Dave Duran (Tr) | SG | |
| *Gordon Jennings | C | Dick Dunseath |
| Richard Thiemann (Tr) | TG | Paul Ehrmann (Tr) |
| **Monte Jones | TT | Max Newberry (Tr) |
| *Dennis Palmer | TE | Don Denton |
| *Virgil Carter | QB | Barney Williams (Tr) |
| * Kent Oborn | TB | *Kent Nance |
| John Greene (Tr) | WB | *Steve Ogden |
| *John Ogden | FB | *Henry Nawahine |

| First Unit | DEFENSE | Second Unit |
|--------------------|---------|----------------------|
| *Bob Allphin | LE | Ted McClure |
| Glen Gardner (Tr) | LT | Max Huber |
| *Bill Mitton | LB | *Moses Kim |
| *Grant Wilson | MG | Sid Frazier |
| *Mel Olson | RLB | Lou Porta (Tr) |
| Richard Banky (Tr) | RT | Brent Olson |
| Dave Allphin | RE | Jim Johnson |
| *Curg Belcher | LHB | Gary Samples |
| Ben Laverty (Tr) | RHB | Gary Roberts |
| Terry Colson | LS | Barney Williams (Tr) |
| *Doug Schow | RS | *Bob Ashdown |

WAC STATISTICS

(Team)

| | | |
|-----------------------|--------|--------------------|
| Total Offense | Second | (303 Yard Average) |
| Total Defense | Fifth | (270 Yard Average) |
| Rushing Offense | Third | (181 Yard Average) |
| Rushing Defense | Sixth | (164 Yard Average) |
| Passing Offense | Third | (122 Yard Average) |
| Passing Defense | Third | (107 Yard Average) |

(Individual)

| | | | |
|------------------|-----|----------------|---------------|
| Total Offense: | 2nd | Virgil Carter | (1,542 Yards) |
| | 5th | John Ogden | (770 Yards) |
| Rushing: | 1st | John Ogden | (770 Yards) |
| | 8th | Virgil Carter | (388 Yards) |
| Passing: | 2nd | Virgil Carter | (1154 Yards) |
| Receiving: | 5th | Bruce Smith | (30 passes) |
| Punting: | 5th | Berry Corchnoy | (36.7 avg.) |
| Punt Returns: | 1st | Kent Oborn | (278 Yards) |
| Kickoff Returns: | 1st | Kent Oborn | (380 Yards) |
| | 2nd | Henry Nawahine | (248 Yards) |
| Scoring: | 9th | Virgil Carter | (32 Points) |



THE BAND

Performing at all home games, plus a few road games, again this fall will be B.Y.U.'s Cougar Marching Band, a 100-piece aggregation that is one of the most colorful and entertaining in the area.

Directing this year's Marching Band, which has 96 marching members and 110 total members, will be directors Richard E. Ballou and Grant C. Elkington.

Drum major for the 1965 season is James Brague, a senior music major from Riverside, Calif. Solo majorette is Karen Welch a freshman physical education major from Murray, Utah. Arrangers for the band numbers are Ralph G. Laycock, Robert Campbell, John Ward, and Larry Bastian.

The four Brighamettes who perform with the band are Sharleen Stone, Anne Breinholt, Barbara Mills, and Linda Miller.

Each year the Cougar Marching Band makes a major out-of-state trip to perform at a special game. In years past the Band has performed in Chicago, Portland, Fresno, San Francisco, El Paso and Los Angeles. This year's trip will be to Tucson, Ariz., for the B.Y.U.-Arizona game.

1964 YARDSTICK

ROAD ITINERARY

| | FIRST DOWNS | | | YARDAGE | | | FUMBLES | | PENALTIES | |
|-----------------------|-------------|------|------|---------|-------|------|---------|-------|-----------|------|
| | Score | Rush | Pass | Pen | Total | Rush | Pass | Total | No. | Yds. |
| B.Y.U. | 13 | 6 | 6 | 0 | 12 | 119 | 151 | 270 | 5 | 4 |
| Oregon | 20 | 7 | 7 | 0 | 15 | 119 | 141 | 260 | 1 | 0 |
| B.Y.U. | 6 | 3 | 5 | 3 | 11 | 93 | 114 | 207 | 2 | 2 |
| Arizona | 39 | 7 | 8 | 1 | 16 | 169 | 133 | 302 | 5 | 3 |
| B.Y.U. | 14 | 9 | 6 | 0 | 15 | 103 | 125 | 228 | 6 | 2 |
| New Mexico | 26 | 17 | 2 | 2 | 21 | 245 | 64 | 309 | 5 | 0 |
| B.Y.U. | 6 | 11 | 5 | 1 | 17 | 183 | 104 | 287 | 1 | 1 |
| Colorado State | 7 | 5 | 6 | 3 | 14 | 116 | 113 | 229 | 0 | 0 |
| B.Y.U. | 21 | 13 | 6 | 1 | 20 | 244 | 109 | 353 | 1 | 1 |
| University of Pacific | 0 | 4 | 3 | 3 | 10 | 64 | 114 | 178 | 2 | 1 |
| B.Y.U. | 18 | 6 | 6 | 2 | 14 | 132 | 171 | 303 | 1 | 0 |
| Texas Western | 18 | 9 | 2 | 1 | 12 | 169 | 88 | 251 | 1 | 1 |
| B.Y.U. | 28 | 7 | 6 | 5 | 18 | 230 | 161 | 391 | 2 | 2 |
| Utah State Univ. | 14 | 7 | 6 | 1 | 14 | 143 | 148 | 291 | 3 | 2 |
| B.Y.U. | 13 | 11 | 4 | 1 | 16 | 204 | 79 | 283 | 5 | 4 |
| Utah | 47 | 13 | 6 | 1 | 20 | 364 | 103 | 467 | 5 | 4 |
| B.Y.U. | 43 | 16 | 5 | 0 | 21 | 299 | 109 | 408 | 8 | 3 |
| Western Michigan | 8 | 4 | 1 | 1 | 6 | 56 | 10 | 66 | 5 | 3 |
| B.Y.U. | 11 | 13 | 4 | 1 | 18 | 204 | 97 | 301 | 4 | 2 |
| Wyoming | 31 | 10 | 4 | 1 | 15 | 192 | 158 | 350 | 1 | 1 |
| B.Y.U. | 173 | 95 | 53 | 14 | 162 | 1811 | 1220 | 3031 | 35 | 21 |
| Opponent | 210 | 83 | 44 | 15 | 143 | 1637 | 1072 | 2709 | 28 | 15 |

| Game | Leave Provo | Via | Depart. Time | Road Headqts. | Departure | Arrival |
|---------------|------------------------|------------------------------------|--------------------------------|------------------------------|----------------------------|--------------------------------|
| Arizona State | Sept. 18 (Saturday) | United (Charter) to Phoenix | 9:00 a.m. (Salt Lake City) | Ramada Inn (Phoenix) | 11:30 p.m. (Phoenix) | 2:00 a.m. (Salt Lake City) |
| Oregon | Oct. 1 (Friday) | United (237) to Portland | 7:25 p.m. (Salt Lake City) | Hotel Eugene (Eugene) | 8:50 p.m. (Portland) | 10:20 p.m. (Salt Lake City) |
| Wyoming | Oct. 22 (Friday) | United (222) to Denver | 10:05 a.m. (Salt Lake City) | Holiday Inn (Laramie) | 8:05 p.m. (Denver) | 8:56 p.m. (Salt Lake City) |
| Arizona | Nov. 22 (Saturday) | United (Charter) to Tucson | 9:30 a.m. (Salt Lake City) | Sands (Tucson) | 11:00 p.m. (Tucson) | 1:00 a.m. (Salt Lake City) |
| New Mexico | Nov. 26 (Friday) | United (Charter) to Albuquerque | 12:00 p.m. (Salt Lake City) | Holiday Inn (Albuquerque) | 5:20 p.m. (Albuquerque) | 8:00 p.m. (Salt Lake City) |

THUMBNAIL SKETCHES

10 STEWART SIMPSON, Quarterback, Sophomore 6-1, 194, 19, Salt Lake City—Shared starting role on freshman team . . . likely to spend time as understudy to Carter . . . all state, fine passing quarterback at Highland High in Salt Lake City . . . General College.

11 BARNEY WILLIAMS, Quarterback - Safety, Junior 6-2, 200, 26, Dallas, Tex.—Joined the Cougar ranks this fall after three years in the Marines . . . his team won the All-Marine championship in '62, '64 . . . he will double as quarterback and defensive safety . . . played at Wilson High in Dallas, attended Paris Junior College . . . likes music, golf . . . is a business management major.

12 BOB MARSHALL, Quarterback, Senior 6-1, 178, 20, Paramount, Calif.—A reserve tailback and quarterback the past two seasons . . . most valuable player Paramount High 1960 . . . three-year letterman in track and basketball in High School . . . studentbody vice-president at Paramount . . . Fine Arts major.

14 VIRGIL CARTER, Quarterback, Junior 6-1, 185, 19, Provo—Could become one of the all-time greats at BYU . . . holds half a dozen school records for Cougars . . . started all ten games as a sophomore last year, rushed and passed for 1,542 yards total offense . . . excellent runner for a quarterback . . . came to BYU on academic scholarship . . . made all-academic team for WAC . . . could be one of the better quarterbacks in the nation this year . . . played high school ball at Folsom near Sacramento, Calif. . . a math major.

15 STEVE BUSHORE, Quarterback, Sophomore 6-3, 183, 19, St. Augustine, Fla.—All-around athlete from St. Augustine High . . . saw some action as frosh quarterback . . . is in the grooming stage this year . . . is interested in art . . . a P. E. major.

16 TERRY COLSON, Safety, Sophomore 5-10, 176, 19, Macon, Ga.—Very courageous player, Colson will see duty this fall as safety . . . played very well as a frosh . . . attended Willingham High in Macon . . . was MVP and best all-around athlete . . . lettered in four sports . . . undecided on major.

20 JOHN GREENE, Wingback, Junior 6-0, 193, 19, San Diego, Calif.—A transfer from San Diego City College . . . was named the MVP in the league, was honorable mention All-American junior college . . . has very fine hands, is a blocker . . . straight A grades for spring semester . . . probable starter at wingback this fall . . . a history major.

THUMBNAIL SKETCHES

22 KENT OBORN, Tailback, Junior 5-11, 177, 20, Payson, Utah—Kent had a great first year with the Cougars, leading the WAC in punt returns, kickoff returns . . . can also punt . . . excellent speed, good hands . . . was prep All-America and all-state at Payson High . . . also played frosh basketball with the Cougars . . . a pre-dental major.

24 BOBBY ROBERTS, Defensive Tailback, Sophomore 6-1, 177, 18, Pleasant Hill, Calif.—A defensive specialist, Bobby figures to be among the top six defensive players . . . very heady, has courage . . . will undoubtedly see plenty of action this fall . . . won letters in three sports at College Park High . . . plays the piano . . . is enrolled in General College.

25 BEN LAVERTY, Defensive Halfback, Junior 6-0, 182, 20, Shafter, Calif.—A transfer from Bakersfield Junior College . . . was all-conference at Bakersfield . . . was also triple jump champion in Southern California in '64 . . . three-sport letterman . . . has excellent speed, is very aggressive . . . a player to watch . . . figures as first unit back . . . an agriculture education major.

26 STEVE OGDEN, Wingback, Junior 5-11, 185, 22, Tarzana, Calif.—A regular in this position as a sophomore . . . Steve is a great blocker and a power runner . . . reported many pounds lighter than previous fall . . . is a brother to fullback John Ogden . . . served a two-year mission for LDS Church in Argentina . . . a dedicated player . . . a business major.

28 TIM RUSSELL, Tailback, Junior 5-10, 168, 21, Lakewood, Calif.—A newcomer to the squad, Tim was WAC 220-yard sprint champion (:21.0), second in the 100 last spring . . . a transfer from Long Beach City College where he was athlete of the year . . . played split end, flanker and defensive back on Long Beach championship team in '62 . . . may also team up with Oborn on punt, kickoff returns . . . has speed, of course, and good hands . . . married to the former Barbara Hill . . . a P. E. major.

30 HENRY NAWAHINE, Split End, Senior 5-10, 192, 22, San Francisco, Calif.—Henry was a wingback on '64 team, then moved to fullback for spring practice . . . is now at split-end . . . very courageous . . . good pass receiver . . . was all-city football at Poly High . . . all-conference two years at Ricks College (Idaho) before coming to BYU . . . a P. E. major.

31 KEN CARWIN, Linebacker, Sophomore 6-2, 214, 19, Denver, Colo.—Had the best time in football mile-run (5:11) this fall . . . has been as-

THUMBNAIL SKETCHES

signed to defense . . . is tough, but needs experience . . . was all-city and all-state at Lincoln High in Denver . . . an advertising major.

32 JOHN OGDEN, Fullback, Junior, 5-11, 196, 21, Tarzana, Calif.—The team's sophomore sensation as running back last year . . . leading the WAC in rushing with 770 yards . . . had a 4.3 yard average . . . ranked fifth in the league in total offense . . . holds school record for most points scored in single game (24) . . . most touchdowns scored in one game (four) . . . both marks against Western Michigan . . . a power runner who loves the contact . . . runs low, is hard to bring down . . . is married to former Dianne LaFirenza . . . a history major.

33 DOUG SCHOW, Defensive Monster, Junior, 6-2, 191, 20, Twin Falls, Ida.—Another regular as a sophomore, Doug has excellent speed, is a tough competitor . . . is expected to be stalwart in secondary . . . was member of the WAC all-academic team last year . . . was all-state halfback, all-league in basketball . . . student body president . . . a zoology major.

34 LYNN TAWZER, Linebacker, Sophomore, 5-10, 197, 19, Idaho Falls, Ida.—Tawzer will have to battle hard and long for playing time this year . . . but has drive and determination . . . all-state fullback at Idaho Falls High . . . a business major.

36 DAVE SWANSON, Fullback, Sophomore, 6-1, 191, 19, Salt Lake City—Most improved player on the team . . . is now pushing Ogden for starting berth . . . has excellent speed, break-away running, is very quick . . . a fine all-around athlete from Granite High . . . enrolled in General College.

41 LAVERN SWANSON, Wingback, Sophomore, 6-0, 170, 20, Central Point, Ore.—Is tabbed as a comer on the team . . . has good speed, and his pass receiving is improving . . . but may have to play behind Steve Ogden and John Greene . . . was all-conference fullback at Crater High . . . also all-state in baseball . . . is an art major.

42 WALLY HAWKINS, Tailback, Sophomore, 6-0, 194, 19, Mesa, Ariz.—A hard-nosed player, Wally came to the fore as freshman halfback last year . . . he has been working as defensive halfback in preseason practice . . . member of Mesa High state championship team in '63 . . . is enrolled in General College.

43 BOB ASHDOWN, Defensive Monster, Junior, 5-10, 166, 20, Orem, Utah—Pound for pound, judged one of the finest players on the team . . . is

THUMBNAIL SKETCHES

fast . . . lettered as a sophomore last year . . . led the team in pass interceptions and returns last year . . . was on Orem state championship football and track teams . . . a P. E. major.

44 KENT NANCE, Tailback, Senior, 6-1, 196, 22, Madera, Calif.—Co-captain of the '65 team . . . has a hard-luck history in college football . . . came to BYU from Madera High where he was ranked as one of the finest prospects the area ever produced . . . played tailback in single-wing as freshman . . . held BYU broad jump record as a freshman, jumping 24-feet or better in four consecutive meets . . . in first quarter of first game as sophomore, he injured knee . . . four operations followed, he finally returned to lineup as monster on defense in '64 . . . is now ready for offense as tailback or fullback . . . gritty, determined, gifted . . . was MVP in North-South Shrine game in Los Angeles . . . married to former Jolene Bunker, one daughter . . . zoology major.

45 GARY SAMPLES, Defensive Halfback, Sophomore, 5-7, 167, 19, Ogden, Utah—Tough, courageous competitor, but may not get much playing time this year . . . will be used sparingly . . . married to former Kay Keller . . . enrolled in General College.

46 CURG BELCHER, Defensive Halfback, Junior, 6-1, 185, 19, Vernal, Utah—Belcher will be returning to the defensive post he vacated last fall because of an injury . . . broke an arm near end of season . . . has speed, is aggressive . . . coaches feel secure when he is on the field . . . was all-state player at Uintah High . . . is a P. E. major.

51 DICK DUNSEATH, Center, Sophomore, 6-2, 204, 18, Scottsdale, Ariz.—Making marked improvement, Dunseath will be needed at the center spot . . . an outstanding center at Scottsdale High . . . moved up through the BYU freshman ranks . . . is enrolled in General College.

52 KEN BRAY, Center, Senior, 6-0, 198, 24, Medicine Hat, Alberta, Canada—A player with good strength and agility, Ken reported in a little heavier than in '64 . . . he lettered last year . . . is a hard worker . . . enjoys Canadian sport (hockey) during off season . . . a P. E. major.

54 GLENN SHEA, Center, Senior, 6-2, 220, 22, Honolulu, Hawaii—Shea probably has as much playing time as any man on the team, working the center slot since his sophomore year . . . was a linebacker in '64 as well as offensive center . . . underwent a knee operation this summer which may slow

1965 FOOTBALL ROSTER

| | No. | Name | Position | Wt. | Ht. | Age | Class | Home Town | |
|------------------|-----|------|------------------|--------------|-----|------|-------|-----------|-----------------------|
| ASHDOWN, Bob | 43 | | | | | | | | |
| ANDRUS, Louis | 84 | 10 | Stewart Simpson | Quarterback | 190 | 6-1 | 19 | Soph. | Salt Lake City, Ut. |
| ALLPHIN, Bob | 87 | 11 | Barney Williams | Quarterback | 205 | 6-2 | 26 | Junior | Dallas, Texas |
| ALLPHIN, Dave | 81 | 14 | *Virgil Carter | Quarterback | 176 | 6-1 | 19 | Junior | Provo, Utah |
| ADAMS, Tom | 83 | 15 | Steve Bushore | Quarterback | 190 | 6-3 | 19 | Soph. | St. Augustine, Fla. |
| BANKY, Dick | 76 | 16 | Terry Colson | Def. Safety | 175 | 5-10 | 19 | Soph. | Macon, Georgia |
| BELCHER, Curg | 46 | 17 | Henry Mercado | Quarterback | 185 | 6-0 | 17 | Soph. | Redlands, Calif |
| BRAY, Ken | 52 | 20 | John Greene | Wingback | 190 | 6-0 | 19 | Junior | San Diego, Calif. |
| BREWSTER, Dennis | 78 | 22 | *Kent Oborn | Tailback | 175 | 5-11 | 20 | Junior | Payson, Utah |
| BUSHORE, Steve | 15 | 24 | Bob Roberts | Def. Half | 175 | 6-1 | 18 | Soph. | Pleasant Hill, Calif. |
| CARTER, Virgil | 14 | 25 | Ben Laverty | Def. Half | 190 | 6-0 | 20 | Junior | Bakersfield, Calif. |
| CARWIN, Ken | 31 | 26 | *Steve Ogden | Wingback | 190 | 5-11 | 22 | Junior | Tarzana, Calif. |
| COLSON, Terry | 16 | 28 | Tim Russell | Tailback | 170 | 5-10 | 21 | Junior | Lakewood, Calif. |
| COOK, Jerry | 60 | 30 | *Henry Nawahine | Fullback | 185 | 5-10 | 20 | Senior | San Francisco, Calif. |
| DUNSEATH, Dick | 51 | 31 | Ken Carwin | Linebacker | 200 | 6-2 | 19 | Soph. | Denver, Colorado |
| DURAN, Dave | 66 | 32 | *John Ogden | Fullback | 195 | 5-11 | 21 | Junior | Tarzana, Calif. |
| EHRMANN, Paul | 69 | 33 | *Doug Schow | Def. Half | 195 | 6-2 | 20 | Junior | Twin Falls, Idaho |
| FRAZIER, Sid | 67 | 34 | Lynn Tawzer | Fullback | 200 | 5-10 | 19 | Soph. | Idaho Falls, Idaho |
| GARDNER, Glen | 74 | 36 | Dave Swanson | Fullback | 190 | 6-1 | 19 | Soph. | Salt Lake City, Ut. |
| GREENE, John | 20 | 41 | LaVern Swanson | Wingback | 168 | 6-0 | 20 | Soph. | Central Point, Ore. |
| HAWKINS, Wally | 42 | 42 | Wally Hawkins | Tailback | 190 | 6-0 | 18 | Soph. | Mesa, Arizona |
| HUBER, Max | 72 | 43 | *Bob Ashdown | Def. Half | 170 | 5-10 | 19 | Junior | Orem, Utah |
| JENNINGS, Gordon | 59 | 44 | **Kent Nance | Tailback | 198 | 6-1 | 22 | Senior | Madera, Calif. |
| JOHNSON, Jim | 91 | 45 | Gary Samples | Def. Half | 170 | 5-7 | 18 | Soph. | Ogden, Utah |
| JONES, Monte | 70 | 46 | *Curg Belcher | Def. Half | 195 | 6-1 | 19 | Junior | Vernal, Utah |
| JORGENSEN, Wayne | 77 | 50 | *Mel Olson | Linebacker | 220 | 6-3 | 20 | Junior | Afton, Wyoming |
| KIM, Moses | 55 | 51 | Dick Dunseath | Center | 205 | 6-2 | 18 | Soph. | Scottsdale, Arizona |
| KIMBALL, Craig | 73 | 52 | *Ken Bray | Center | 195 | 6-0 | 24 | Senior | Medicine Hat, Alta. |
| LAVERTY, Ben | 25 | 54 | *Glenn Shea | Center | 220 | 6-2 | 21 | Senior | Honolulu, Hawaii |
| McCLURE, Ted | 90 | 55 | *Moses Kim | C-Linebacker | 203 | 6-0 | 20 | Junior | Honolulu, Hawaii |
| MITTON, Bill | 62 | 59 | *Gordon Jennings | Center | 220 | 6-2 | 20 | Junior | Roosevelt, Utah |
| MERCADO, Henry | 17 | 60 | Jerry Cook | Guard | 215 | 5-11 | 19 | Soph. | Pleasant Hill, Calif |
| NANCE, Kent | 44 | 61 | Leo Presley | G-Linebacker | 205 | 6-1 | 19 | Soph. | Azusa, Calif. |
| NAWAHINE, Henry | 30 | 62 | *Bill Mitton | G-Linebacker | 195 | 5-10 | 20 | Senior | Glendale, Calif. |
| NEWBERRY, Max | 79 | 63 | Richard Thiemann | Guard | 207 | 6-0 | 19 | Soph. | Preston, Idaho |
| OBORN, Kent | 22 | 64 | *Grant Wilson | Guard | 220 | 6-1 | 20 | Junior | Brigham City, Utah |
| ODLE, Phil | 88 | 65 | **Bill Wanosik | Guard | 225 | 6-2 | 20 | Senior | Salt Lake City, Ut. |
| OGDEN, John | 32 | 66 | Dave Duran | Guard | 225 | 5-11 | 20 | Junior | Norwalk, Calif. |
| OGDEN, Steve | 26 | 67 | Sid Frazier | Guard | 205 | 6-0 | 18 | Soph. | Birmingham, Ala. |
| OLSON, Brent | 75 | 68 | Lou Porta | Guard | 230 | 6-1 | 19 | Junior | Sacramento, Calif. |
| OLSON, Mel | 50 | 69 | Paul Ehrmann | Guard | 245 | 6-1 | 20 | Soph. | San Diego, Calif. |
| PALMER, Dennis | 85 | 70 | **Monte Jones | Tackle | 220 | 6-2 | 21 | Senior | Medford, Oregon |
| PETERSON, Steve | 86 | 71 | Al Sprouse | Tackle | 235 | 6-3 | 23 | Soph. | Charlottesville, Va. |
| PORTA, Lou | 68 | 72 | Max Huber | Tackle | 255 | 6-3 | 20 | Soph. | Mesa, Arizona |
| PRESLEY, Leo | 61 | 73 | Craig Kimball | Tackle | 215 | 6-3 | 18 | Soph. | Santa Monica, Calif. |
| ROBERTS, Bobby | 24 | 74 | Glen Gardner | Tackle | 225 | 6-3 | 20 | Junior | Roosevelt, Utah |
| RUSSELL, Tim | 28 | 75 | Brent Olson | Tackle | 200 | 6-5 | 19 | Soph. | Payson, Utah |
| SAMPLES, Gary | 45 | 76 | Richard Banky | Tackle | 237 | 6-5 | 23 | Soph. | Elk Grove, Illinois |
| SCHOW, Doug | 33 | 77 | Wayne Jorgensen | Tackle | 220 | 6-2 | 19 | Soph. | Pleasant Grove, Ut. |
| SHEA, Glenn | 54 | 78 | *Dennis Brewster | Tackle | 245 | 6-3 | 21 | Senior | Honolulu, Hawaii |
| SIMPSON, Stewart | 10 | 79 | Max Newberry | Tackle | 260 | 6-2 | 21 | Junior | San Diego, Calif. |
| SMITH, Larry | 89 | 80 | Lonnie Williams | End | 215 | 6-1 | 22 | Junior | Kilgore, Texas |
| SPROUSE, Al | 71 | 81 | David Allphin | End | 185 | 6-0 | 18 | Soph. | Orem, Utah |
| SWANSON, Dave | 36 | 83 | Tom Adams | End | 220 | 6-5 | 21 | Junior | Whittier, Calif. |
| SWANSON, LaVern | 41 | 84 | *Lou Andrus | End | 195 | 6-5 | 22 | Senior | Salt Lake City, Ut. |
| TAWZER Lynn | 34 | 85 | *Dennis Palmer | End | 196 | 6-2 | 21 | Senior | Grantsville, Ut. |
| THIEMANN, Dick | 63 | 86 | Steve Peterson | End | 190 | 6-2 | 19 | Soph. | Mesa, Arizona |
| VICORY, Ron | 92 | 87 | *Bob Allphin | End | 210 | 6-5 | 20 | Junior | Orem, Ut. |
| WANOSIK, Bill | 65 | 88 | Phi Odle | End | 185 | 6-0 | 22 | Junior | Elgin, Illinois |
| WILSON, Grant | 64 | 89 | Larry Smith | End | 190 | 6-1 | 22 | Junior | Sandston, Virginia |
| WILLIAMS, Barney | 11 | 90 | Ted McClure | End | 195 | 6-3 | 19 | Soph. | Daytona Beach, Fla. |
| WILLIAMS, Lonnie | 80 | 91 | Jim Johnson | End | 220 | 6-3 | 23 | Junior | Inglewood, Calif. |
| | | 92 | Ron Vicory | End | 195 | 6-2 | 21 | Junior | Afton, Wyoming |

THUMBNAIL SKETCHES

him down . . . may have to come slowly in '65 . . . a history major.

55 MOSES KIM, Linebacker, Junior, 6-0, 195, 20, Honolulu, Hawaii—Kim is working his way up the football ladder . . . he came to BYU from Poiteirs High School in France without any of the "alls" as credentials . . . he lettered in '64 . . . figures to be in the thick of it this year . . . a history major, French minor.

59 GORDON JENNINGS, Center, Junior, 6-2, 217, 20, Roosevelt, Utah—An end on the '64 squad, Gordon was moved to center to help fortify spot . . . he is an improved ball player, and will very likely be the offensive starter . . . a good blocker, he is fairly mobile for player his size . . . he was a fullback in high school . . . he may help the Cougars in the kicking department, too . . . a geology major.

60 JERRY COOK, Middle Guard, Sophomore, 5-11, 209, 19, Pleasant Hill, Calif.—Another of the gritty sophomore group, Jerry is pushing veteran Grant Wilson for middle guard berth . . . he is a definite comer . . . was all-Northern California at College Park High . . . was named to **Coach and Athlete All-America** . . . enrolled in General College.

61 LEO PRESLEY, Linebacker, Sophomore, 6-1, 198, 19, Azusa, Calif.—A newcomer who will have to exercise patience while he earns a berth, Presley came up from the '64 freshman squad . . . a pre-law major.

62 BILL MITTON, Linebacker, Senior, 5-10, 195, 21, Glendale, Calif.—A starter on the offensive line for the first six games in '64, Bill was slowed by an ankle injury the last four outings . . . at this writing he figures as starting linebacker where he will likely be calling defensive signals . . . a two-year letterman . . . likes golfing and surfing . . . a P. E. major.

63 DICK THIEMANN, Offensive Guard, Sophomore, 6-0, 199, 19, Preston, Idaho—Part of the Cougar youth movement, Thiemann will see his share of action this fall . . . he works hard . . . came up through the frosh ranks . . . three-sport letterman at Preston High . . . general major.

64 GRANT WILSON, Middle Guard, Junior, 6-1, 224, 20, Brigham City, Utah—Wilson emerged as a fine ball player last year as a sophomore defensive player . . . he is fast, agile, and hits hard . . . should be a candidate for league honors before graduation . . . was all-state and more at Box Elder High . . . an engineering major.

THUMBNAIL SKETCHES

65 BILL WANOSIK, Offensive Guard, Senior, 6-2, 230, 21, Salt Lake City, Utah—A two-year letterman, Wanosik has been alternating between first and second unit . . . only one of ten seniors on the club . . . Bill has been a steady worker and has had some good performances . . . his experience is needed, but he may have to battle for starting role . . . was all-stater at West High in Salt Lake City . . . a geography major.

66 DAVE DURAN, Offensive Guard, Junior, 5-11, 227, 20, Norwalk, Calif.—A transfer from Cerritos Junior College (California) . . . played tackle and guard . . . was all-Metro league guard in '64 . . . attended South Gate High . . . has the potential, but needs to work into it . . . hobby is weight-lifting . . . a P. E. major.

67 SID FRAZIER, Linebacker, Sophomore, 6-0, 198, 18, Birmingham, Alabama—Certainly one of the finest defensive players the Cougars have in tow this year, Sid is a graduate from the freshman ranks . . . he is a steady competitor . . . he lettered in three sports at York High in York, S.C., but did not win any "all" titles . . . undecided about his major.

69 PAUL EHRMANN, Offensive Guard, Junior, 6-1, 243, 22, Hayward, Calif.—Another fine line prospect, Paul came to BYU following three years in the Marines . . . he transferred to BYU from Dixie Junior College . . . he was voted the outstanding lineman in the Leatherneck Bowl, 1963-'64 . . . he played his high school ball at St. Elizabeth in Oakland, lettering in football and track . . . he attended Cal Poly before entering the Marines . . . a P. E. major.

70 MONTE JONES, Offensive Tackle, Senior, 6-2, 222, 21, Medford, Ore.—Co-captain of the Cougars, Monte is a two-year letterman . . . big and durable . . . was all-state in Oregon . . . lettered in football, wrestling and track at Medford . . . a three-year letterman at BYU as heavyweight wrestler . . . has excellent win-loss record . . . second in WAC as heavyweight wrestler . . . a P. E. major.

71 AL SPROUSE, Offensive Tackle, Sophomore, 6-3, 239, 23, Charlottesville, Va.—A transfer from Ricks, Sprouse missed last year because of injuries . . . is agile for a man his size, but needs more seasoning . . . is married to former Carolyn Payne . . . a P. E. major.

74 GLEN GARDNER, Defensive Tackle, Junior, 6-3, 231, 20, Roosevelt, Utah—A major catch for the Cougars, Gardner came to BYU from Dixie College (St. George, Utah), where he was junior college All-American and junior college Lineman of the

THUMBNAIL SKETCHES

Year . . . Dixie won league title both years he played . . . a three-sport man at Union High in Roosevelt . . . an outstanding prospect . . . anthropology major.

75 BRENT OLSON, Defensive Tackle, Sophomore, 6-5, 207, 19, Payson, Utah—An outstanding member of the frosh team, Brent is very highly regarded by the coaching staff . . . sound ball player and a good student . . . all-state and Coach and Athlete All-America as prep . . . is coachable . . . undecided on major.

76 DICK BANKY, Defensive Tackle, Sophomore, 6-5, 233, 23, Elk Grove, Ill.—A veteran of four years in the Marines, Banky was honored by his teammates as the Most Improved and the Most Valuable Lineman . . . was also named to the all-service team . . . is married to the former Alicia Joan Fox . . . an industrial education major.

77 MAX HUBER, Defensive Tackle, Sophomore, 6-3, 229, 20, Mesa, Arizona—One of 24 sophomores on the Cougar varsity, Max is a good lineman prospect . . . he is strong and has hustle . . . he was all-state at Mesa High . . . a P. E. major.

78 DENNIS BREWSTER, Offensive Tackle, Senior, 6-3, 254, 22, Honolulu, Hawaii—A starter on the line since his freshman year, Brewster is a strong all-WAC candidate . . . he has good speed and is very strong . . . he captained the team last year . . . excellent pro prospect . . . won a host of Island honors at Iolani High in Honolulu . . . a zoology major.

79 MAX NEWBERRY, Offensive Tackle, Sophomore, 6-2, 246, 22, Napa, Calif.—Max, who may miss the fore part of the season because of a hand injury, came to BYU from Napa Junior College and the U. S. Marines . . . played baseball and football at Napa High . . . was tackle and center in junior college . . . has great potential . . . a history major.

81 DAVE ALLPHIN, Defensive End, Sophomore, 6-0, 180, 19, Orem, Utah—An unheralded high school player, Dave came to BYU on his own, and asked for a chance to play . . . he got it, and has been making good since then . . . a brother, Bob, may be starter at other defensive end . . . leg injury may slow him during first part of the season . . . undecided on major.

82 TED McCLURE, Defensive End, Sophomore, 6-3, 190, 19, Daytona Beach, Fla.—Injured during his freshman year, Ted is getting a chance to prove himself . . . looked very good in preseason practice . . . nothing in the way of a high school football

THUMBNAIL SKETCHES

record . . . has made great strides in little more than a year . . . no major is yet.

83 TOM ADAMS, Tackle-End, Junior, 6-5, 214, 21, Whittier, Calif.—A transfer from Cerritos Junior College . . . has the size and strength to play tackle . . . attended Sierra High in Whittier . . . was three-year letterman in football, baseball . . . a Spanish major.

84 LOU ANDRUS, Offensive End, Safety, Senior, 6-5, 220, 22, Salt Lake City—A big, rugged, all-around athlete, Lou came to BYU as basketball player from Granite High where he was coached by LaVell Edwards . . . he won basketball and track letter at BYU in '62, in football in '63 . . . spent six months in the Army . . . pros could afford to take a look here . . . will alternate between safety and end position . . . a P. E. major.

85 DENNIS PALMER, Tight End, Senior, 6-2, 196, 21, Grantsville, Utah—A Starter and letterman from last year . . . Dennis has continued to battle for his spot . . . an all-state quarterback and end from Grantsville . . . really moved onto the scene last year . . . a geological engineering major.

86 STEVE PETERSON, Defensive End, Sophomore, 6-2, 198, 19, Mesa, Ariz.—Steve may have nailed down the starting spot at right end . . . he missed freshman campaign because of injury . . . is now making his bid . . . he was all-state on Mesa High state championship team in '63 . . . looks like a definite comer . . . undecided on major.

87 BOB ALLPHIN, Defensive End, Junior, 6-5, 206, 20, Orem, Utah—Was a regular at defensive end last year . . . in high school he was an outstanding basketball and football player . . . hard, steady worker . . . a botany major.

88 PHIL ODLE, Split End, Junior, 6-0, 181, 22, Elgin, Ill.—Could become one of the finest ends BYU has had . . . fine all-around athlete, and he hustles . . . came to BYU after more than three years in the Marines . . . he served in Far East . . . member of the service championship teams for two years . . . was all-state at Elgin High in Illinois . . . is good receiver . . . is married to the former Susan Kisselburg . . . undecided on major.

89 DON DENTON, End, Sophomore, 6-2, 202, 19, Long Beach, Calif.—Lettered with the frosh last year . . . but may have to settle for limited duty this year . . . was all-around athlete at Wilson High in Long Beach . . . undecided on major.

No. 1 - ARIZONA STATE

Sept. 18 - 8 p.m. at Tempe



Capacity crowd at Sun Devil Stadium (40,000).

| | |
|--------------------------------------|--|
| Location (Population) | Tempe, Ariz. (45,000) |
| Enrollment | 18,500 |
| Conference | Western Athletic |
| Nickname | Sun Devils |
| Colors | Maroon and Gold |
| Stadium (Capacity) | Sun Devil (40,000) |
| System | Multiple-T |
| President | Dr. G. Homer Durham |
| Athletic Director | Clyde B. Smith |
| Head Coach (School, Year) | Frank Kush (Michigan State, 1953) |
| Sports Publicist | Dick Mullins |
| 1964 Record | 8-2 |
| League Finish | Did not qualify for title; 0-2 |
| Series with B.Y.U. | 7-2-0, Ariz. St. |
| Widest margin of victory over B.Y.U. | 47-6, 1952 |

THE OUTLOOK

The same problems that faced Coach Frank Kush in '64—youth and inexperience—are evident this season. Now, however, the Sun Devils are without quarterback John Torok, second in the nation in total offense (2,226).

Although thin in ASU's long suit, running backs, Kush has All-America candidate in halfback Ben Hawkins. Should be stronger defensively.

ASU finished with 8-2 mark last year, losing only to a pair of WAC teams. May be hard-pressed to win eight, unless youth comes through, but it may not take much to fire up the Sun Devils.

No. 2 - KANSAS STATE

Sept. 24 - 8 p.m. at Provo



Kansas State's proposed 35,000-seat stadium.

| | |
|--------------------------------------|--|
| Location (Population) | Manhattan, Kansas (23,000) |
| Enrollment | 10,000 |
| Conference | Big Eight Conference |
| Nickname | Wildcats |
| Colors | Royal Purple and White |
| Stadium (Capacity) | 22,500 |
| System | T-formation with variations |
| President | Dr. James A. McCain |
| Athletic Director | H. B. (Bebe) Lee |
| Head Coach (School, Year) | Doug Weaver (Michigan State, '53) |
| Sports Publicist | Paul DeWeese |
| 1964 Record | 3-7-0 |
| League Finish | 3-4, tie for 5th |
| Series with B.Y.U. | 2-0-0, Kansas State |
| Widest margin of victory over B.Y.U. | 36-7, 1957 |

THE OUTLOOK

The Wildcats will be depending on performance of sophomores, the largest group of first-year varsity players in school's history. Consequently, the Weavers may be hurting, especially on offense where only three starters are returning.

Defensively, the team will be well anchored by eight defensive regulars, including tackle Willie Jones (6-4, 225) and end Bill Matan (6-4, 231). The latter was all-Big Eight last year.

With new personnel aboard, it may take a little time to get balanced performance, but KSU was 3-4 in Big Eight play last year.

No. 3 - OREGON

Oct. 2 - 1:30 p.m. at Eugene



Oregon guard Mark Richards and Dale Wilson in action

| | |
|--------------------------------------|--|
| Location (Population) | Eugene, Oregon (68,000) |
| Enrollment | 11,500 |
| Conference | AAWU |
| Nickname | Ducks, Webfoots |
| Colors | Green and Yellow |
| Stadium (Capacity) | Hayward Field, Eugene (23,500) Multnomah Stadium, Portland (36,500) |
| System | Spread-T |
| President | Arthur S. Flemming |
| Athletic Director | Leo A. Harris |
| Head Coach (School, Year) | Len Casanova (Santa Clara, 1927) |
| Sports Publicist | Hal Childs |
| 1964 Record | 7-2-1 |
| League finish | 6th |
| Series with B.Y.U. | 1-0-0, Oregon |
| Widest margin of victory over B.Y.U. | 20-13, 1964 |

THE OUTLOOK

One of the better teams on the Pacific Coast last year, Oregon appears headed for an even more successful season in '65. Returning are 25 lettermen, including 17 starters from the offensive and defensive units.

Outstanding players are end Ray Palm, voted the outstanding lineman the Cougars faced last year, and center-linebacker Dave Tobey.

If a replacement can be found for quarterback Bob Berry, the Ducks will be on their way. Mike Brundage, who subbed behind Berry, is the leading quarterback candidate.

No. 4 - SAN JOSE STATE

Oct. 8 - 8 p.m. at Provo

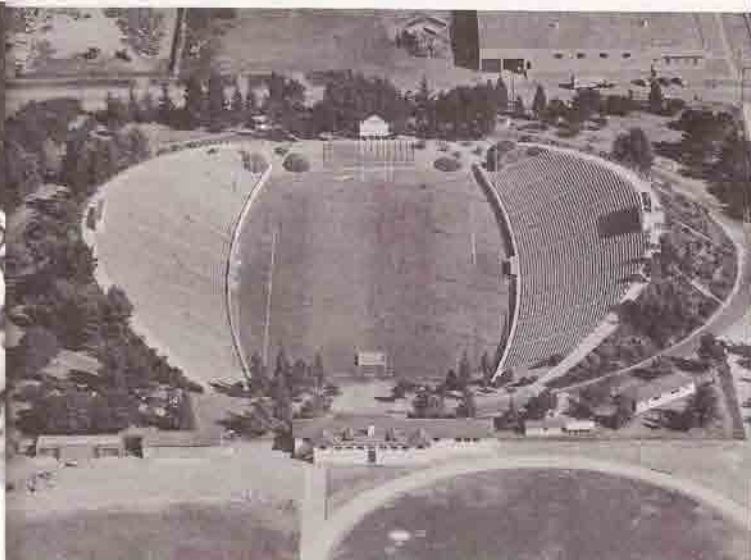

Spartan Stadium in San Joes (18,155 capacity)

| | |
|--------------------------------------|--------------------------------------|
| Location (Population) | San Jose, Calif. (310,000) |
| Enrollment | 20,670 |
| Conference | Independent |
| Nickname | Spartans |
| Colors | Gold and White |
| Stadium (Capacity) | Spartan Stadium (18,155) |
| System | Pro-T |
| President | Dr. Robert D. Clark |
| Athletic Director | Robert T. Bronzan |
| Head Coach (School, Year) | Harry Anderson (So. Calif., 1951) |
| Sports Publicist | Nels (Nurdy) Jensen |
| 1964 Record | 4-6-0 |
| Series with B.Y.U. | 8-0-0, San Jose |
| Widest margin of victory over B.Y.U. | 40-21, 1949 |

THE OUTLOOK

Tops among the independents in the West, the Spartans figure to improve in '65, especially with quarterback Ken Berry rifling the passes.

There is a good supply of returning lettermen, plus several outstanding transfers. They will have good depth in most positions, and defensively they are sure to be tougher. Lineman to watch is Brent Berry, 245-pound tackle already drafted by the Rams.

New coach Harry Anderson will guide Spartans through rugged schedule.

No. 5 - WYOMING

Oct. 23 - 1:30 p.m. at Laramie

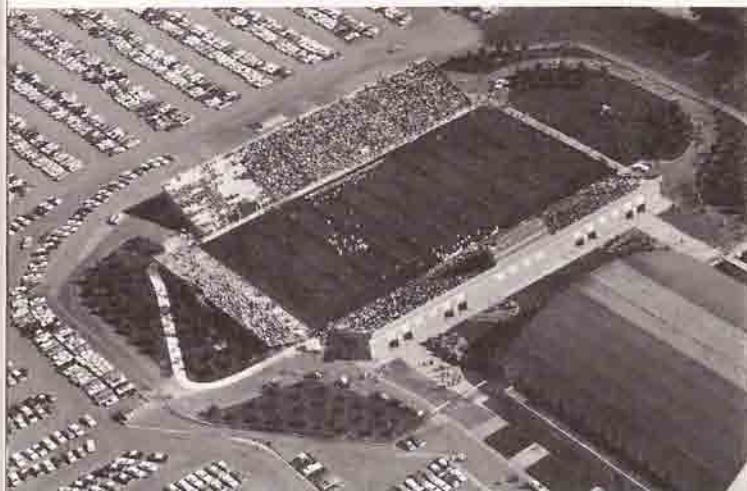

The Cowboys' Memorial Stadium in Laramie.

No. 6 - UTAH STATE

Oct. 30 - 1:30 p.m. at Logan



USU tailback Eric Maughan scoots for good gain.

| | |
|--------------------------------------|-----------------------------------|
| Location (Population) | Laramie (19,000) |
| Enrollment | 6,200 |
| Conference | Western Athletic Conference |
| Nickname | Cowboys |
| Colors | Brown and Gold |
| Stadium (Capacity) | Memorial Stadium (20,000) |
| System | Unbalanced line, multiple T |
| President | Dr. John T. Fey |
| Athletic Director | Glenn J. Jacoby |
| Head Coach (School, Year) | Lloyd Eaton (Black Hills, '40) |
| Sports Publicist | Bill Young |
| 1964 Record | 6-2-2 |
| League Finish | 2-2 (2nd) |
| Series with B.Y.U. | 18-14-3, Wyoming |
| Widest margin of victory over B.Y.U. | 48-0, 1950 |

THE OUTLOOK

Judged by most experts as the team to beat in the WAC, Wyoming looks to be a better all-around club than last year's unit. A total of 22 lettermen are returning, and Eaton will have the best backfield depth in his tenure at Wyoming.

Quarterback Tom Wilkinson will be throwing passes again, and five of top six rushers from '64 will be running the ball.

"Overall," says Eaton, "we have good depth and experience, good speed, good passing and good running." He could have added a good schedule. Wyoming will meet Air Force, Army and USC, besides WAC opponents.

| | |
|--------------------------------------|---------------------------|
| Location (Population) | Logan, Utah (20,000) |
| Enrollment | 7,000 |
| Conference | Independent |
| Nickname | Utags, Aggies, State |
| Colors | Navy Blue and White |
| Stadium (Capacity) | Romney (15,000) |
| System | Multiple I |
| President | Dr. Daryl Chase |
| Athletic Director | Frank "Buss" Williams |
| Head Coach (School, Year) | Tony Knap (Idaho, '39) |
| Sports Publicist | Harvey Kirkpatrick |
| 1964 Record | 5-4-1 |
| Series with B.Y.U. | 23-14-3, Utah State |
| Widest margin of victory over B.Y.U. | 40-0, 1923 |

THE OUTLOOK

"If everything goes like we're thinking," says Coach Knap, "we could have a team that could beat anyone, providing we shake the rash of injuries that has plagued us the past two seasons."

Optimism springs from the fact the Utags have two good quarterbacks, Ron Edwards and Rudy Curinga, plus the usual explosive backfield. Top ball carrier will be Roy Shivers, outstanding tailback.

Although 22 lettermen from '64 squad are not returning, the Aggies will not be shy talent. Knap will have a fine crop of junior college transfers, plus a large group of former freshman stars.

No. 7 - UTAH

Nov. 6 - 1:30 p.m. at Provo
(Homecoming)

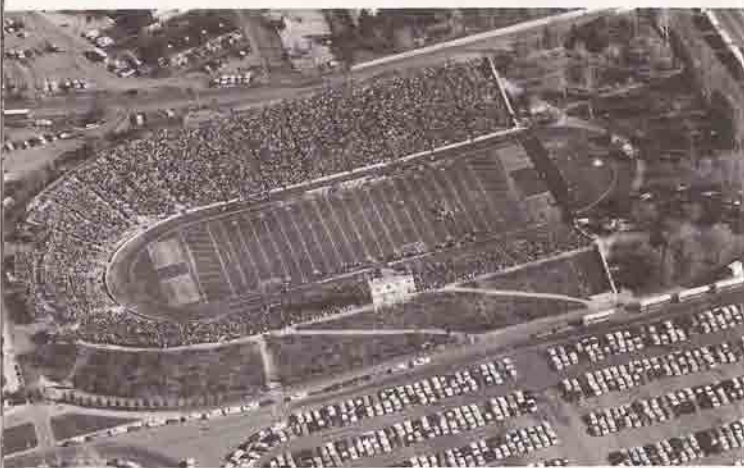

Aerial view of sellout crowd at Ute stadium.

| | |
|---------------------------|-----------------------------|
| Location (Population) | Salt Lake City (393,892) |
| Enrollment | 18,000 (estimated) |
| Conference | Western Athletic Conference |
| Nickname | Utes Redskins |
| Colors | Crimson and White |
| Stadium | Ute Stadium (30,000) |
| System | Multiple-T |
| President | Dr. James C. Fletcher |
| Athletic Director | James R. "Bud" Jack |
| Head Coach (School, Year) | Ray Nagel (UCLA '50) |
| Sports Publicist | Harry James |
| 1964 Record | 8-2 |
| League Finish | Tie for first |
| Series with B.Y.U. | 34-2-4, Utah |

THE OUTLOOK

Despite the loss of 19 lettermen from Liberty Bowl championship squad, Coach Ray Nagel will have a total of 25 returning lettermen. There will be some help from junior college transfers, plus some able assistance from the freshman ranks.

Duplicating last year's record (9-2, the best in the school's history) may be something else. In any event, the Redskins must be considered among the WAC contenders again this fall.

Standouts include quarterback Richard Groth (granted an additional year of eligibility) halfback Ben Woodson, center Pat McKissick, and freshman quarterback Jack Gehrke.

No. 8 - COLORADO STATE

Nov. 13 - 1:30 p.m. at Provo

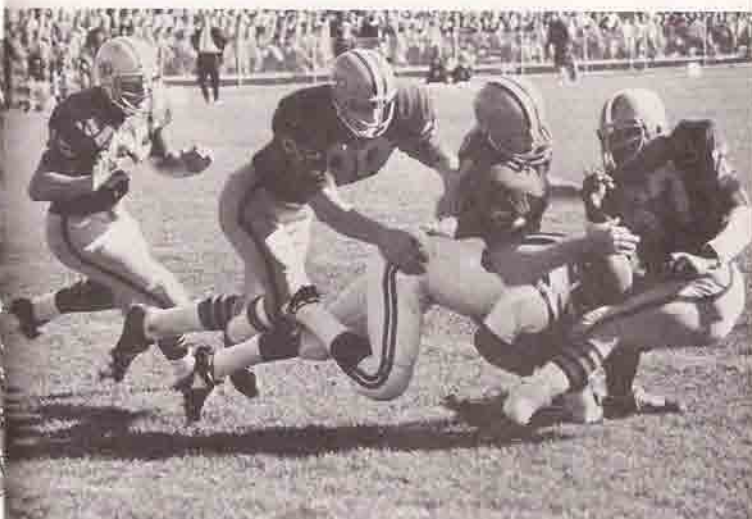

CSU defenders stop ball carrier in 1964 game.

| | |
|--------------------------------------|--|
| Location (Population) | Fort Collins (33,000) |
| Enrollment | 11,900 (Est., Fall 1965) |
| Conference | Independent |
| Nickname | Rams or Aggies |
| Colors | Green and Gold |
| Stadium (Capacity) | Colorado Field (14,000) |
| System | Winged-T |
| President | Dr. W. E. Morgan |
| Athletic Director | Jim Williams |
| Head Coach (School, Year) | Milo R. "Mike" Lude (Hillsdale, Mich., '47) |
| Sports Publicist | Dick Smelser |
| 1964 Record | 5-6 |
| Series with B.Y.U. | 18-10-2, Colo. St. |
| Widest margin of victory over B.Y.U. | 35-0, 1955 |

THE OUTLOOK

Under Mike Lude the Rams have continued to climb upward, finishing their last campaign with a 5-6 record. Now, with a total of 17 players returning from the starting offensive and defensive units, the Aggies can expect to be a little stronger.

But the Ram chief points out that experienced depth is lacking and "we will have to work hard to develop adequate depth from untested material. Our overall team defense and the rushing attack should be our strongest points."

Guard-linebacker Jim Foster is the team's outstanding lineman, while Jess Willis, an elusive halfback, could be one of the better backs in the Rockies.

No. 9 - ARIZONA

Nov. 20 - 8 p.m. at Tucson



Full house at Arizona Stadium in Tucson.

| | |
|--------------------------------------|-----------------------------------|
| Location (Population) | Tucson, Arizona (316,221) |
| Enrollment | 19,800 |
| Conference | Western Athletic Conference |
| Nickname | Wildcats |
| Colors | Cardinal Red and Navy Blue |
| Stadium (Capacity) | 40,000 |
| System | T-formation with variations |
| President | Dr. Richard A. Harvill |
| Athletic Director | M. R. "Dick" Clausen |
| Head Coach (School, Year) | Jim LaRue (Duke, '45) |
| Sports Publicist | Frank W. Soltys |
| 1964 Record | 6-3-1 |
| League Finish | Tie with New Mex. and Utah, 3-1-0 |
| Series with B.Y.U. | 4-1-1, Arizona |
| Widest margin of victory over B.Y.U. | 39-6, 1964 |

THE OUTLOOK

There is optimism in the Wildcat camp. Says Jim LaRue, whose team tied for the WAC title last year: "We have the physical ability and right now we have better offensive potential than we had last year. We also expect to have another good defensive team."

Since all of the starting backs and all three quarterbacks from last year's team are gone, it would appear plenty of help will be needed. But the Wildcats will be bigger and have more physical ability than they did last year. Arizona expects to start an offensive line averaging 220 pounds.

Key back could be Brad Hubbert, a 210-pound sophomore halfback, who was the star in the spring game.

No. 10 - NEW MEXICO

Nov. 27 - 1:30 p.m. at Albuquerque

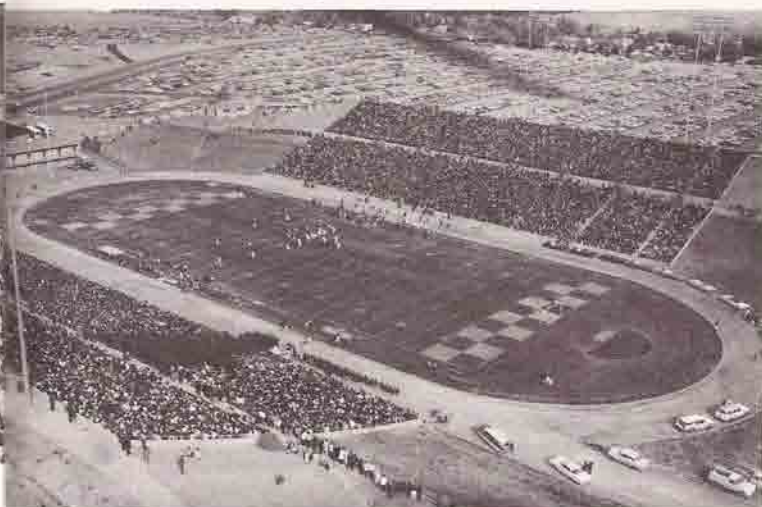

Lobos play home games in University Stadium.

| | |
|--------------------------------------|----------------------------------|
| Location (Population) | Albuquerque (300,000) |
| Enrollment | 10,000 |
| Conference | Western Athletic Conference |
| Nickname | Lobos, Wolfpack |
| Colors | Cherry and Silver |
| Stadium (Capacity) | University Stadium (30,000) |
| System | Wing T |
| President | Tom L. Popejoy |
| Athletic Director | Pete McDavid |
| Head Coach (School, Year) | Bill Weeks (Iowa State, 1951) |
| Sports Publicist | Eddie Groth |
| 1964 Record | 9-2 |
| League Finish | tie for first |
| Series with B.Y.U. | 8-5-1, New Mexico |
| Widest margin of victory over B.Y.U. | 34-0, 1951 |

THE OUTLOOK

Having won two WAC football championships and sharing a third, New Mexico always figures to be the team to beat, and 1965 will not be an exception. Coach Weeks labels the coming season as a rebuilding year, however.

The Lobos will have a total of 17 returning lettermen, four or five outstanding transfers, plus sophomores they consider to be great prospects. Gone are all-conference linemen Jack Abendschan and Wayne Tvrdik.

But the Lobos have quarterback Stan Quintana returning (1,249 yards total offense last year). Quintana was WAC player of the year last year.

RECORDS

GAME RECORDS—INDIVIDUAL

Most times handled the ball 40—Eldon Fortie (New Mexico, 1962)
Most total yardage 343—Eldon Fortie (Arizona, 1962)

—RUSHING—

Most rushes 34—John Ogden (Wyoming, 1964)
Most yards rushing 272—Eldon Fortie (Geo. Wash., 1962)
Best rushing average 13.6—Eldon Fortie (Geo. Wash., 1962)
Longest scoring run 93—Weldon Jackson (Fresno St., 1958)
..... 92—Phil Brady (Utah, 1962)

—PASSING—

Most passes attempted 30—Carroll Johnston (Utah State, 1956)
Most passes completed 18—Carroll Johnston (New Mexico, 1956)
Most touchdown passes 3—Carroll Johnston (New Mexico, 1956)

—PUNTING—

Best punting average 54.3—Gary Dunn (Wyoming, 1959)
Longest punt 78—Bill Wright (Wyoming, 1961)
Most punts 9—Barry Corchnoy (Arizona, 1964)

—PASS RECEIVING—

Most receptions 8—Burt Bullock (Utah State, 1956)
Most yards pass receptions 134—Burt Bullock (Utah State, 1956)

—PASS INTERCEPTION—

Most pass interceptions 3—Gene Frantz (CSU, New Mexico, 1962)
Longest interception return 90—Herm Longhurst (Utah, 1941)

—PUNT RETURNS—

Most punt returns 8—Don Bushore (Pepperdine, 1949)
Longest punt return 81—Hal Lewis (Colorado State, 1958)

—KICKOFF RETURNS—

Longest kickoff return 93—Paul Allen (Utah State, 1961)
Most yard kickoff returns 136—Paul Allen (Colorado State, 1961)

—SCORING—

Most touchdowns 4—John Ogden (W. Michigan, 1964)
Most points scored 24—John Ogden (W. Michigan, 1964)
Most conversions 6—Bob Karpowitz (Western State, 1951)
Most field goals 2—Frank Baker (New Mexico, 1962)

GAME RECORDS—TEAM

—SCORING—

Most points one game 67—1951 (Western State)
Most points scored in one half 54—1951 (Western State)

—OFFENSE—

Most yards total offense 580—1951 (Western State)
Most first downs 24—1956 (New Mexico)
Most first downs rushing 22—1958 (Montana)
Most first downs passing 13—1956 (New Mexico)
Most yards gained rushing 465—1958 (Montana)
Most yards passing offense 239—1956 (Utah State)
Most passes attempted 43—1956 (New Mexico)



Henry Nawahine (25) looks for a block from teammate in 1964 game with Pacific.

Most passes completed 22—1956 (New Mexico)
Most passes had intercepted 5—1956 (Wyoming)
Most punts 13—1956 (Wichita)
Best punting average 54.3—1959 (Wyoming)

—DEFENSE—

Lowest yardage yielded 66—1964 (W. Michigan)
Lowest average rushing -21—1951 (Western State)
Lowest average passing -2—1959 (New Mexico)
Passes intercepted 6—1951 (Western State)
Most fumbles recovered 7—1956 (Wichita)
Fewest first downs 3—1962 (New Mexico)

—MISCELLANEOUS—

Most yardage penalized 216—1951 (Western State)
Fewest yards penalized 0—1953 (Utah)
..... 0—1956 (Fresno State)
..... 0—1961 (Oregon State)
Fewest first downs 4—1956 (Wichita)
Poorest offense 47—1956 (Wichita)
Poorest rushing offense 5—1956 (Wichita)
Poorest passing offense 0—1957 (New Mexico)

SEASON RECORDS—INDIVIDUAL

—SCORING—

Most touchdowns scored 16—Ray Oliverson (1951)
..... 14—Eldon Fortie (1962)
Most touchdowns responsible for 21—Eldon Fortie (1962)
Most points scored 90—Ray Oliverson (1951)
..... 86—Eldon Fortie (1962)
Most PATS 22—Bob Karpowitz (1950)
..... 21—Frank Baker (1962)
Most PAT's attempted 25—Frank Baker (1962)
Most consecutive PAT's 14—Bob Karpowitz (1950)

—TOTAL OFFENSE—

Most yards total offense 1963—Eldon Fortie (1962)
Most yards rushing 1149—Eldon Fortie (1962)
Most times handled the ball 299—Eldon Fortie (1962)
Most rushes 199—Eldon Fortie (1962)
Best rushing average 6.37—Ray Oliverson (1951)
..... 5.8—Eldon Fortie (1962)

—PASSING—

Most yards passing 1154—Virgil Carter (1964)
Most touchdown passes 9—Virgil Carter (1964)
Most passes attempted 193—Virgil Carter (1964)

PAST SEASONS

| BYU | 1922 | Opp. | BYU | 1923 | Opp. |
|-----|--------------------|------|-----|-------------------|------|
| 3 | Utah State | 41 | 16 | Montana State | 15 |
| 0 | University of Utah | 49 | 6 | Colorado Aggies | 14 |
| 0 | Colorado Mines | 49 | 0 | Colorado U. | 41 |
| 7 | Wyoming | 0 | 0 | Utah | 15 |
| 0 | Colorado Aggies | 33 | 19 | Western State | 0 |
| 0 | Wyoming | 13 | 0 | Utah State | 40 |
| | | | 6 | Colo. College | 31 |
| 10 | 1-5 | 185 | 47 | 2-5 | 156 |
| BYU | 1924 | Opp. | BYU | 1925 | Opp. |
| 3 | Colo. College | 0 | 7 | Colorado Aggies | 21 |
| 0 | Montana State | 13 | 7 | Colorado College | 6 |
| 6 | Utah | 35 | 0 | Utah State | 14 |
| 9 | Utah State | 13 | 0 | Utah | 27 |
| 26 | Western State | 0 | 39 | Western State | 6 |
| 0 | Colorado Mines | 0 | 16 | Montana State | 7 |
| 44 | 2-3-1 | 61 | 69 | 3-3 | 81 |
| BYU | 1926 | Opp. | BYU | 1927 | Opp. |
| 0 | California Aggies | 17 | 0 | Colorado Aggies | 29 |
| 6 | Colorado Teachers | 12 | 0 | California Aggies | 0 |
| 0 | Utah State | 0 | 7 | Colorado State | 21 |
| 30 | Western State | 0 | 0 | Utah State | 22 |
| 0 | Montana State | 27 | 60 | Western State | 7 |
| 7 | Utah | 40 | 0 | Utah | 20 |
| 6 | Colorado Aggies | 19 | 38 | Colorado Mines | 19 |
| 49 | 1-5-1 | 115 | 105 | 2-4-1 | 118 |
| BYU | 1928 | Opp. | BYU | 1929 | Opp. |
| 9 | College of Idaho | 6 | 10 | Nevada | 7 |
| 6 | California Aggies | 6 | 0 | California Aggies | 19 |
| 6 | Colorado Aggies | 15 | 12 | Montana State | 13 |
| 46 | Western State | 0 | 7 | Utah State | 6 |
| 0 | Utah State | 10 | 33 | Western State | 12 |
| 7 | Montana State | 19 | 13 | Utah | 45 |
| 0 | Utah | 0 | 25 | Colorado Teach. | 13 |
| | | | 40 | Wyoming | 0 |
| 74 | 2-3-2 | 56 | 140 | 5-3 | 115 |
| BYU | 1930 | Opp. | BYU | 1931 | Opp. |
| 19 | Wyoming | 12 | 7 | U.A.Y. All-Stars | 3 |
| 6 | Nevada | 6 | 0 | U. San Francisco | 25 |
| 7 | Colorado Teach. | 7 | 18 | Nevada | 14 |
| 7 | Utah | 34 | 0 | Utah | 43 |
| 25 | Western State | 0 | 31 | Western State | 0 |
| 39 | Utah State | 14 | 0 | Colorado Teach. | 6 |
| 13 | Mount St. Charles | 13 | 6 | Utah State | 0 |
| 19 | Montana State | 6 | 7 | Wyoming | 13 |
| 135 | 4-1-3 | 92 | 76 | 4-4 | 104 |
| BYU | 1932 | Opp. | BYU | 1933 | Opp. |
| 6 | Montana State | 0 | 0 | U. S. Marines | 21 |
| 28 | Western State | 6 | 25 | Montana State | 0 |
| 46 | Occidental College | 0 | 6 | Utah | 21 |
| 0 | Utah | 29 | 13 | Western State | 0 |
| 20 | Colorado Teachers | 2 | 0 | Denver | 6 |
| 25 | Wyoming | 0 | 25 | Colorado College | 0 |
| 32 | Idaho State | 0 | 0 | Utah State | 14 |
| 18 | Utah State | 6 | 6 | Wyoming | 3 |
| 175 | 7-1 | 43 | 75 | 4-4 | 65 |

PAST SEASONS

| BYU | 1934 | Opp. | BYU | 1935 | Opp. |
|-----|------------------|------|-----|--------------------|------|
| 32 | Occidental | 7 | 0 | Montana State | 7 |
| 20 | Montana State | 6 | 19 | Greeley State | 3 |
| 0 | Wyoming | 7 | 12 | Colorado College | 13 |
| 0 | Utah | 43 | 13 | Wyoming | 6 |
| 6 | Colorado | 48 | 0 | Utah | 32 |
| 46 | Western State | 0 | 21 | Western State | 2 |
| 0 | Utah State | 15 | 0 | Utah State | 27 |
| 34 | Colorado College | 19 | 13 | Ariz. State Teach. | 0 |
| 6 | Denver | 24 | | | |
| 144 | 4-5 | 169 | 78 | 4-4 | 90 |
| BYU | 1936 | Opp. | BYU | 1937 | Opp. |
| 6 | Arizona U. | 32 | 7 | Greeley State | 0 |
| 19 | Montana State | 0 | 0 | Utah | 14 |
| 33 | Greeley State | 0 | 34 | California Aggies | 0 |
| 0 | Utah State | 13 | 0 | Colorado | 14 |
| 0 | Utah | 18 | 10 | Portland | 13 |
| 26 | Western State | 12 | 21 | Western State | 0 |
| 7 | Denver | 35 | 19 | Wyoming | 0 |
| 32 | Wyoming | 7 | 54 | Utah State | 0 |
| 0 | Colorado College | 6 | 19 | Montana State | 0 |
| 123 | 4-5 | 123 | 164 | 6-3 | 41 |
| BYU | 1938 | Opp. | BYU | 1939 | Opp. |
| 19 | Arizona State | 0 | 25 | Arizona State | 0 |
| 20 | Denver | 0 | 13 | Colorado State | 12 |
| 24 | Wyoming | 13 | 13 | Utah | 35 |
| 7 | Utah | 7 | 7 | Nevada | 0 |
| 3 | Portland | 6 | 18 | Greeley State | 6 |
| 0 | Utah State | 3 | 21 | Denver | 18 |
| 0 | Colorado | 8 | 0 | Utah State | 0 |
| 20 | Colorado State | 12 | 6 | Colorado | 12 |
| | | | 7 | Wyoming | 7 |
| 93 | 4-3-1 | 49 | 110 | 5-2-2 | 90 |
| BYU | 1940 | Opp. | BYU | 1941 | Opp. |
| 6 | Nevada | 6 | 7 | Montana State | 20 |
| 6 | Utah | 12 | 13 | Denver | 7 |
| 20 | Wyoming | 0 | 6 | Utah | 6 |
| 20 | Texas Tech | 21 | 13 | U. San Francisco | 25 |
| 12 | Utah State | 7 | 28 | Utah State | 0 |
| 0 | Denver | 9 | 23 | Wyoming | 7 |
| 2 | Colorado | 25 | 13 | Colorado | 13 |
| 13 | Colorado State | 13 | 7 | Colorado State | 22 |
| | | | 26 | Greeley State | 0 |
| 79 | 2-4-2 | 93 | 136 | 4-3-2 | 100 |
| BYU | 1942 | Opp. | BYU | 1946 | Opp. |
| 12 | Montana State | 6 | 13 | Western State | 2 |
| 6 | Wyoming | 13 | 12 | Montana State | 13 |
| 12 | Utah | 7 | 13 | Denver | 26 |
| 6 | Utah State | 9 | 6 | Utah | 35 |
| 6 | Denver | 26 | 10 | Colorado | 7 |
| 0 | Colorado U. | 48 | 6 | San Jose State | 14 |
| 13 | Fort Douglas | 24 | 6 | Wyoming | 3 |
| | | | 0 | Utah State | 0 |
| 55 | 2-5 | 133 | 20 | Colorado A&M | 6 |
| | | | 14 | Texas Mines | 13 |
| | | | 94 | 5-4-1 | 119 |

NOTE:
No BYU football teams
during war years,
1943-1945

| BYU | 1947 | Opp. | BYU | 1948 | Opp. |
|-----|-----------------|------|-----|--------------------|------|
| 45 | Western State | 0 | 14 | San Diego State | 6 |
| 19 | Montana State | 14 | 13 | Pepperdine | 0 |
| 7 | Wyoming | 12 | 7 | Pacific Destroyers | 9 |
| 6 | Utah | 28 | 0 | Utah | 30 |
| 7 | Colorado | 9 | 20 | Texas Mines | 34 |
| 27 | Utah State | 12 | 7 | Utah State | 20 |
| 6 | Denver | 20 | 26 | Montana U. | 20 |
| 19 | San Jose State | 28 | 6 | San Jose State | 21 |
| 25 | Colorado A&M | 27 | 0 | Colorado A&M | 20 |
| 7 | San Diego State | 32 | 15 | Wyoming | 14 |
| | | | 27 | Arizona State | 25 |

168 3-7 182

| BYU | 1949 | Opp. | BYU | 1950 | Opp. |
|-----|-----------------|------|-----|---------------|------|
| 6 | Texas Western | 47 | 14 | Idaho State | 13 |
| 13 | Pac. Destroyers | 27 | 13 | Arizona State | 41 |
| 21 | San Jose State | 40 | 28 | Pepperdine | 27 |
| 0 | Utah | 38 | 28 | Utah | 28 |
| 21 | Arizona State | 49 | 14 | Colorado A&M | 27 |
| 7 | Denver | 35 | 3 | Denver | 42 |
| 0 | Wyoming | 45 | 34 | Utah State | 13 |
| 3 | Utah State | 22 | 0 | Wyoming | 48 |
| 14 | Colorado A&M | 16 | 7 | Hawaii | 39 |
| 6 | Montana U. | 25 | 28 | Fort Hood | 14 |
| 14 | Pepperdine | 28 | | | |

105 0-11 362

| BYU | 1951 | Opp. | BYU | 1952 | Opp. |
|-----|---------------|------|-----|-------------------|------|
| 27 | Idaho State | 7 | 14 | San Diego AS | 7 |
| 67 | Western State | 7 | 14 | New Mexico | 10 |
| 20 | Hawaii | 7 | 28 | Montana | 7 |
| 6 | Utah | 7 | 6 | Utah | 34 |
| 20 | Wyoming | 20 | 14 | Denver | 13 |
| 6 | Denver | 56 | 13 | Wyoming | 24 |
| 21 | Colorado A&M | 19 | 27 | San Jose State | 44 |
| 28 | Utah State | 27 | 26 | Utah State | 27 |
| 0 | New Mexico | 34 | 6 | Colorado A&M | 27 |
| 20 | Pepperdine | 0 | 6 | Ariz. St. (Tempe) | 47 |

215 6-3-1 184

| BYU | 1953 | Opp. | BYU | 1954 | Opp. |
|-----|----------------|------|-----|---------------|------|
| 27 | Montana | 12 | 12 | New Mexico | 21 |
| 25 | San Jose State | 28 | 19 | Arizona State | 28 |
| 12 | New Mexico | 12 | 13 | Colorado A&M | 14 |
| 20 | Idaho | 14 | 7 | Utah | 12 |
| 7 | Utah State | 14 | 19 | Montana | 7 |
| 19 | Denver | 27 | 13 | Utah State | 45 |
| 0 | Wyoming | 27 | 0 | Denver | 20 |
| 12 | Colorado A&M | 34 | 13 | Wyoming | 34 |
| 18 | Arizona State | 26 | 0 | Idaho | 7 |
| 32 | Utah | 33 | | | |

172 2-7-1 227

| BYU | 1955 | Opp. | BYU | 1956 | Opp. |
|-----|-------------------|------|-----|-----------------|------|
| 0 | Oregon State | 33 | 0 | Wichita Univ. | 13 |
| 33 | Los Angeles State | 0 | 13 | Fresno State | 26 |
| 13 | Montana | 27 | 0 | Colorado A&M | 0 |
| 9 | Utah | 41 | 6 | Utah | 41 |
| 0 | Denver | 33 | 14 | Montana Univ. | 21 |
| 6 | Wyoming | 14 | 7 | Utah State | 33 |
| 21 | Utah State | 47 | 33 | New Mexico | 12 |
| 6 | Idaho | 49 | 34 | Denver | 58 |
| 0 | Colorado A&M | 35 | 6 | Wyoming Univ. | 7 |
| 16 | New Mexico | 21 | 34 | Air Force Acad. | 21 |

104 1-9 300

135 5-6 199

| BYU | 1957 | Opp. | BYU | 1958 | Opp. |
|-----|----------------|------|-----|-----------------|------|
| 14 | Arizona | 14 | 29 | Fresno State | 7 |
| 7 | Kansas State | 36 | 14 | Utah | 7 |
| 20 | Montana | 7 | 6 | Colorado State | 32 |
| 0 | Utah | 27 | 8 | College of Pac. | 28 |
| 0 | Wyoming | 0 | 6 | No. Texas State | 12 |
| 25 | Denver | 6 | 41 | Montana | 12 |
| 14 | Utah State | 0 | 13 | Utah State | 6 |
| 14 | Fresno State | 27 | 36 | New Mexico | 19 |
| 26 | Colorado State | 9 | 22 | Denver | 7 |
| 14 | New Mexico | 12 | 14 | Wyoming | 22 |

169 4-5-1 292

| BYU | 1959 | Opp. | BYU | 1960 | Opp. |
|-----|----------------|------|-----|----------------|------|
| 18 | Arizona | 14 | 34 | Cal Poly | 14 |
| 16 | Fresno State | 27 | 8 | San Jose State | 21 |
| 0 | Montana | 12 | 7 | Colorado State | 8 |
| 8 | Utah | 20 | 0 | Utah | 17 |
| 6 | Wyoming | 21 | 0 | Arizona State | 31 |
| 18 | Utah State | 0 | 7 | Montana | 6 |
| 7 | Denver | 14 | 0 | Utah State | 34 |
| 6 | New Mexico | 21 | 15 | New Mexico | 27 |
| 8 | Arizona State | 21 | 19 | Denver | 6 |
| 14 | Colorado State | 13 | 6 | Wyoming | 30 |

154 4-6 240

| BYU | 1961 | Opp. | BYU | 1962 | Opp. |
|-----|-----------------|------|-----|------------------|------|
| 13 | San Jose St. | 14 | 7 | Univ. of Pacific | 26 |
| 8 | West Texas St. | 55 | 21 | Arizona | 27 |
| 30 | North Texas St. | 41 | 12 | Geo. Wash. | 13 |
| 7 | Montana | 6 | 28 | Colorado State | 7 |
| 20 | Utah | 21 | 20 | Utah | 35 |
| 8 | Wyoming | 36 | 27 | Montana | 0 |
| 8 | Utah State | 31 | 21 | Utah State | 27 |
| 30 | Colorado State | 16 | 27 | New Mexico | 0 |
| 0 | Oregon State | 35 | 20 | West. Mich. | 28 |
| 6 | New Mexico | 34 | 14 | Wyoming | 7 |

130 2-8 289

| BYU | 1963 | Opp. | BYU | 1964 | Opp. |
|-----|--------------|------|-----|---------------|------|
| 7 | Kansas St. | 24 | 13 | Oregon | 20 |
| 7 | Arizona | 33 | 6 | Arizona | 39 |
| 27 | Montana | 0 | 14 | New Mexico | 26 |
| 6 | Utah | 15 | 6 | Colorado St. | 7 |
| 14 | Wyoming | 41 | 21 | Pacific | 0 |
| 0 | Utah State | 26 | 18 | Texas Western | 18 |
| 6 | Geo. Wash. | 23 | 28 | Utah State | 18 |
| 0 | Pacific | 14 | 13 | Utah | 47 |
| 24 | Colorado St. | 20 | 43 | W. Michigan | 8 |
| 0 | New Mexico | 26 | 11 | Wyoming | 31 |

91 2-8 222



Virgil Carter (14) lunges into the end zone for score against Utah State.

| BYU | 1957 | Opp. | BYU | 1958 | Opp. |
|-----|----------------|------|-----|-----------------|------|
| 14 | Arizona | 14 | 29 | Fresno State | 7 |
| 7 | Kansas State | 36 | 14 | Utah | 7 |
| 20 | Montana | 7 | 6 | Colorado State | 32 |
| 0 | Utah | 27 | 8 | College of Pac. | 28 |
| 0 | Wyoming | 0 | 6 | No. Texas State | 12 |
| 25 | Denver | 6 | 41 | Montana | 12 |
| 14 | Utah State | 0 | 13 | Utah State | 6 |
| 14 | Fresno State | 27 | 36 | New Mexico | 19 |
| 26 | Colorado State | 9 | 22 | Denver | 7 |
| 14 | New Mexico | 12 | 14 | Wyoming | 22 |

5-3-2

| BYU | 1959 | Opp. | BYU | 1960 | Opp. |
|-----|----------------|------|-----|----------------|------|
| 18 | Arizona | 14 | 34 | Cal Poly | 14 |
| 16 | Fresno State | 27 | 8 | San Jose State | 21 |
| 0 | Montana | 12 | 7 | Colorado State | 8 |
| 8 | Utah | 20 | 0 | Utah | 17 |
| 6 | Wyoming | 21 | 0 | Arizona State | 31 |
| 18 | Utah State | 0 | 7 | Montana | 6 |
| 7 | Denver | 14 | 0 | Utah State | 34 |
| 6 | New Mexico | 21 | 15 | New Mexico | 27 |
| 8 | Arizona State | 21 | 19 | Denver | 6 |
| 14 | Colorado State | 13 | 6 | Wyoming | 30 |

3-7

| BYU | 1961 | Opp. | BYU | 1962 | Opp. |
|-----|-----------------|------|-----|------------------|------|
| 13 | San Jose St. | 14 | 7 | Univ. of Pacific | 26 |
| 8 | West Texas St. | 55 | 21 | Arizona | 27 |
| 30 | North Texas St. | 41 | 12 | Geo. Wash. | 13 |
| 7 | Montana | 6 | 28 | Colorado State | 7 |
| 20 | Utah | 21 | 20 | Utah | 35 |
| 8 | Wyoming | 36 | 27 | Montana | 0 |
| 8 | Utah State | 31 | 21 | Utah State | 27 |
| 30 | Colorado State | 16 | 27 | New Mexico | 0 |
| 0 | Oregon State | 35 | 20 | West. Mich. | 28 |
| 6 | New Mexico | 34 | 14 | Wyoming | 7 |

197 4-6 170

| BYU | 1963 | Opp. | BYU | 1964 | Opp. |
|-----|--------------|------|-----|---------------|------|
| 7 | Kansas St. | 24 | 13 | Oregon | 20 |
| 7 | Arizona | 33 | 6 | Arizona | 39 |
| 27 | Montana | 0 | 14 | New Mexico | 26 |
| 6 | Utah | 15 | 6 | Colorado St. | 7 |
| 14 | Wyoming | 41 | 21 | Pacific | 0 |
| 0 | Utah State | 26 | 18 | Texas Western | 18 |
| 6 | Geo. Wash. | 23 | 28 | Utah State | 18 |
| 0 | Pacific | 14 | 13 | Utah | 47 |
| 24 | Colorado St. | 20 | 43 | W. Michigan | 8 |
| 0 | New Mexico | 26 | 11 | Wyoming | 31 |

173 3-6-1 210

BYU vs. OPPONENTS

(1922 to 1964)

| Opponent | W | L | T | First Game | Last Game |
|-----------------------|------------|------------|-----------|-------------|-------------|
| Air Force Academy | 1 | 0 | 0 | 1956 | |
| Arizona (University) | 1 | 4 | 1 | 1936 | 1964 |
| Arizona State Col. | 1 | 0 | 0 | 1938 | |
| Arizona State Univ. | 2 | 7 | 0 | 1935 | 1960 |
| California at Davis | 1 | 2 | 2 | 1926 | 1937 |
| Colorado College | 4 | 3 | 0 | 1923 | 1936 |
| Colorado State Col. | 7 | 3 | 1 | 1926 | 1941 |
| Colorado State Univ. | 10 | 18 | 2 | 1922 | 1964 |
| Colorado Mines | 1 | 1 | 1 | 1922 | 1927 |
| Colorado | 1 | 8 | 1 | 1923 | 1947 |
| Denver | 7 | 15 | 0 | 1933 | 1960 |
| Fresno State | 1 | 3 | 0 | 1956 | 1959 |
| Fort Douglas | 0 | 1 | 0 | 1942 | |
| Fort Hood | 1 | 0 | 0 | 1950 | |
| Green River U.P. | 1 | 0 | 0 | 1929 | |
| Geo Washington Univ. | 0 | 2 | 0 | 1962 | 1963 |
| Hawaii | 1 | 2 | 0 | 1930 | 1951 |
| Idaho State | 3 | 0 | 0 | 1932 | 1951 |
| Idaho (College of) | 1 | 0 | 1 | 1928 | 1930 |
| Idaho | 1 | 2 | 0 | 1953 | 1955 |
| Kansas State | 0 | 2 | 0 | 1957 | 1963 |
| Montana State | 8 | 5 | 0 | 1923 | 1937 |
| Montana | 12 | 5 | 0 | 1941 | 1963 |
| Mt. St. Charles | 0 | 0 | 1 | 1930 | |
| New Mexico | 5 | 8 | 1 | 1951 | 1964 |
| North Texas State | 0 | 2 | 0 | 1958 | 1961 |
| Occidental | 2 | 0 | 0 | 1932 | 1934 |
| Oregon | 0 | 1 | 0 | 1964 | 1964 |
| Oregon State | 0 | 2 | 0 | 1955 | 1961 |
| Pacific (Univ. of) | 1 | 3 | 0 | 1958 | 1964 |
| Pacific Fleet | 0 | 2 | 0 | 1948 | 1949 |
| Pepperdine | 3 | 1 | 0 | 1948 | 1951 |
| Portland | 0 | 2 | 0 | 1937 | 1938 |
| Regis | 1 | 0 | 0 | 1930 | |
| San Diego Air Station | 1 | 0 | 0 | 1952 | |
| San Diego Marines | 0 | 1 | 0 | 1933 | |
| San Diego State | 1 | 1 | 0 | 1947 | 1948 |
| San Francisco | 0 | 2 | 0 | 1931 | 1941 |
| San Jose State | 0 | 6 | 0 | 1946 | 1961 |
| Texas Mines | 1 | 1 | 0 | 1946 | 1948 |
| Texas Tech | 0 | 1 | 0 | 1940 | |
| Texas Western | 0 | 1 | 1 | 1949 | 1964 |
| Utah | 2 | 34 | 4 | 1922 | 1964 |
| Utah State | 14 | 23 | 3 | 1922 | 1964 |
| West Texas State | 0 | 1 | 0 | 1961 | |
| Western Michigan | 1 | 1 | 0 | 1962 | 1964 |
| Western State | 18 | 0 | 0 | 1923 | 1951 |
| Wichita | 0 | 1 | 0 | 1956 | |
| Wyoming | 14 | 18 | 3 | 1922 | 1964 |
| TOTALS: | 131 | 194 | 24 | 1922 | 1964 |

FUTURE SCHEDULES

1966

| | | |
|----------|---------------------------|-------------------|
| Sept. 24 | San Jose State College | at San Jose |
| Oct. 1 | Colorado State University | at Ft. Collins |
| Oct. 8 | Utah State University | at Provo |
| Oct. 15 | Arizona State University | at Provo |
| Oct. 22 | University of New Mexico | at Albuquerque |
| Oct. 29 | University of Arizona | at Tucson |
| Nov. 5 | Texas Western College | at Provo |
| Nov. 12 | University of Utah | at Salt Lake City |
| Nov. 19 | University of Wyoming | at Provo |
| Nov. 26 | University of Pacific | at Provo |

1967

| | | |
|----------|-----------------------------|--------------|
| Sept. 23 | University of New Mexico | at Provo |
| Sept. 30 | Western Michigan University | at Provo |
| Oct. 7 | University of Wyoming | at Provo |
| Oct. 14 | Oregon State University | at Corvallis |
| Oct. 21 | Texas Western College | at El Paso |
| Oct. 28 | University of Utah | at Provo |
| Nov. 4 | Utah State University | at Logan |
| Nov. 11 | University of Arizona | at Provo |
| Nov. 18 | Arizona State University | at Tempe |
| Nov. 25 | San Jose State College | at Provo |

1968

| | | |
|----------|-----------------------------|-------------------|
| Sept. 21 | Western Michigan University | at Kalamazoo |
| Sept. 28 | Iowa State University | at Provo |
| Oct. 12 | University of Wyoming | at Provo |
| Oct. 19 | University of Arizona | at Tucson |
| Oct. 26 | Texas Western College | at Provo |
| Nov. 2 | University of Utah | at Salt Lake City |
| Nov. 9 | Utah State University | at Provo |
| Nov. 16 | Arizona State University | at Provo |
| Nov. 23 | University of New Mexico | at Albuquerque |
| Nov. 30 | University of San Jose | at San Jose |

1969

| | | |
|----------|-----------------------------|------------|
| Sept. 20 | Western Michigan University | at Provo |
| Sept. 27 | Iowa State University | at Ames |
| Oct. 4 | Arizona State University | at Provo |
| Oct. 11 | University of New Mexico | at Provo |
| Oct. 18 | University of Wyoming | at Laramie |
| Oct. 25 | Texas Western College | at El Paso |
| Nov. 1 | University of Arizona | at Tucson |
| Nov. 8 | San Jose State College | at Provo |
| Nov. 15 | Utah State University | at Logan |
| Nov. 22 | University of Utah | at Provo |

1970

| | | |
|----------|-----------------------------|-------------------|
| Sept. 19 | Western Michigan University | at Kalamazoo |
| Sept. 26 | Texas Western | at Provo |
| Oct. 3 | San Jose College | at San Jose |
| Oct. 10 | University of Arizona | at Tucson |
| Oct. 17 | Arizona State University | at Provo |
| Oct. 24 | Utah State University | at Provo |
| Oct. 31 | University of Wyoming | at Provo |
| Nov. 7 | Open | |
| Nov. 14 | University of New Mexico | at Albuquerque |
| Nov. 21 | University of Utah | at Salt Lake City |