



BYU Softball

Athletic Communications • 30 Smith Fieldhouse • Provo, UT, 84602
 Contact: Jillian Williams • Office: (801) 422-8999
 Cell: (720) 334-0968 • Fax: (801) 422-0633
 e-mail: softball_sid@byu.edu

BYU 2008 Schedule/Results

Date	Opponent	Time/Results
Feb. 7	Southern Utah !	W 4-1
Feb. 8	Northern Colorado !	W 11-1
	Wisconsin !	W 3-1
Feb. 9	Rhode Island !	W 9-3
	Loyola Marymount !	W 10-0
Feb. 14	Northwestern State^	W 14-0
Feb. 15	Oklahoma^	L 8-5
	Missouri^	W 4-0
Feb. 16	Kansas^	L 5-3
	San Jose State^	L 3-2
Feb. 21	Tennessee"	L 8-2
Feb. 22	Louisiana Monroe"	L 4-2
	Wagner"	W 10-0
Feb. 23	Virginia"	W 5-1
Feb. 29	Drake #	W 2-1
	Creighton #	W 1-0
Mar. 1	Creighton #	L 10-1
	Arizona State #	L 8-2
Mar. 7	Illinois \$	W 10-0
	Texas A&M \$	L 1-3
Mar. 8	Illinois \$	L 14-5
	Louisiana Lafayette \$	L 4-7
Mar. 14	Nebraska %	L 2-0
Mar. 15	Nebraska %	W 2-1
Mar. 17	South Dakota State	W 8-0.
Mar. 18	Utah State	W 15-4.
Mar. 20	Princeton @	W 6-1
Mar. 21	East Carolina @	W 7-6
Mar. 22	Stanford @	L 2-0
	Wisconsin @	W 4-3
Mar. 25	@Southern Utah	W 9-3
	@Southern Utah	W 19-9
Apr. 3	New Mexico*	L 3-1
	New Mexico*	W 9-5
Apr. 4	Colorado State*	W 9-2
	Colorado State*	W 6-1
Apr. 8	Southern Utah	W 11-0
	Southern Utah	W 12-0
Apt. 10	@UNLV*	W 11-5
	@UNLV*	L 1-3
Apr. 11	@San Diego State*	W 2-0
Apr. 12	@San Diego State*	W 1-0
Apr. 16	@Utah Valley	W 22-2
Apr. 18	Utah*	W 8-0
Apr. 19	Utah*	L 6-4
Apr. 22	Idaho State	W 8-0
	Idaho State	W 11-0
Apr. 24	San Diego State*	W 5-0
	San Diego State.*	L 4-0
Apr. 25	UNLV*	W 3-2
Apr. 26	UNLV*	W 7-6
Apr. 29	Northern Colorado	W 9-0
May 2	@Utah*	W 5-4
May 3	@Utah*	L 4-3
May 6	Utah Valley	W 6-1
May 8	@Colorado State*	L 2-3
	@Colorado State*	W 11-6
May 9	@New Mexico*	W 4-0
May 10	@New Mexico*	W 8-4

NCAA Chapel Hill Regional

PROVO, Utah (May 12, 2008) – The BYU women’s softball team (42-18) is scheduled to face No. 13 North Carolina (50-10-1) at 3:30 p.m. on Thursday, in the first game of the NCAA Chapel Hill Regional Tournament.

The double-elimination Tournament will continue through Saturday. The Chapel Hill Region is one of two regions that play a Thursday to Saturday format.

No. 23 Georgia (43-22) is the top seed in the Chapel Hill Region. Georgia will play Campbell (41-23) in the first round of the Regional.

BYU is 4-7 against top-25 opponents this season. The Cougars four wins against ranked opponents came against teams outside of the top-10, where they are 4-2. Against top-10 teams BYU is 0-5 this season. BYU has not broken into the top-25 polls this season, but have received votes all season.

North Carolina, the Regional host school and is the Regional’s second seed, recorded its first 50-win season and is making its sixth-straight NCAA Tournament appearance. The Tar Heels hold a 6-12 mark in the post season.

BYU is 4-8 in its four years of NCAA competition. After recording defeating Cal Poly 9-0 in the first round of the Regional BYU lost to Arizona State 1-7. The Cougars rallied after the loss and defeated Southern Utah 10-5 to propel BYU to its furthest post-season appearance. In the Regional Championship game The Cougars matched Arizona State with a 3-3 tie after three innings, but gave the Sun Devils the lead with back-to-back homers in the fourth. BYU was unable to overcome the deficit and lost 3-6.

Following their first Regional game, BYU will play again on Saturday with the opponent and time depending upon the first round results.

Livestats and BYU NCAA softball information will be available on www.byucougars.com.

2008 Softball Quick Facts

UNIVERSITY INFORMATION

Location.....Provo, Utah
 Founded.....October 15, 1875
 Elevation.....4,553
 Enrollment.....33,278
 Nickname.....Cougars
 Mascot.....Cosmo
 Colors.....Blue, White, Tan
 Affiliation.....NCAA Division I
 Conference.....Mountain West
 President.....Cecil O. Samuelson
 Athletic Website.....www.byucougars.com
 Tickets.....422-BYU1 or 1-800-322-BYU1

SOFTBALL INFORMATION

Head Coach:.....Gordon Eakin (Utah)
 Record at BYU (years).....239-108 (6)
 Overall Record.....Same
 Coach's Phone.....(801) 422-1158
 Assistant Coaches:

Vaughn Alvey (Utah)
 Ianeta Le'i (BYU)

Athletic Trainer.....Chris Linde
 Equipment Manager.....Steve Bushman
 2007 Overall Record.....43-20
 Conference record/finish.....16-4/1st
 Highest Ranking Last Year.....N/A
 Final Ranking Last Year.....N/A
 Letterwinners Returning/Lost.....9/5
 Starters Returning/Lost.....7/4
 Newcomers.....8
 Field.....Miller Park - Gail Miller Field
 Capacity.....(2,100)
 Surface/dimensions.....grass/210-220-210

ATHLETIC COMMUNICATIONS

Softball SID.....Jillian Williams
 Office Phone.....(801) 422-8999
 Mobile Phone.....(720) 334-0968
 Mailing Address..30 SFH, Provo, UT 84602
 Fax.....(801)422-0633
 Homepage.....www.byucougars.com

This Week's Opponents



No. 13 North Carolina

Overall: 50-10-1 This Week: 1-1 ACC
 Home: 24-1 Tournament
 Series record: 0-0

This is a first meeting between the two schools in softball. The two teams share common opponents this season in Nebraska (UNC won, BYU 1-1), East Carolina (UNC 2-1, BYU won), Louisiana Lafayette (both lost), and Virginia (UNC 3-0, BYU won).



No. 15 Georgia

Overall: 43-22 Last Week: 3-1, SEC
 Neutral: 6-4 Tournament
 Series record: 0-0

This is a first meeting between the two schools in softball. The two teams share common opponents this season in San Diego State (UG won, BYU 3-1), UNLV (UG won BYU 3-1), Tennessee (UG 0-4, BYU 0-1), and East Carolina (UG 2-0, BYU won).



Campbell

Overall: 41-23 Last Week: 4-0, ACC
 Neutral: 14-3 Tournament Champion
 Series record: 0-0

This is a first meeting between the two schools in softball. The two teams share common opponents this season in Stanford (CU 0-2, BYU 0-1).

Sunday Play

BYU and Campbell University share one thing in common, both are the only two schools in the nation who annually file a petition with the NCAA as a waiver to not play on Sundays.

BYU has never played on a Sunday, which accounts for the fact it is assigned to this NCAA Regional. In 1958 and 1961, BYU's baseball teams had qualified to advance to the College World Series, but withdrew because of potential Sunday play. In 1979 and 1996, BYU's baseball teams were participating in the NCAA Regionals at Austin, Texas and Tallahassee, Fla., respectively, and the tournaments were rested for Sunday before the Cougars were eliminated the following Monday.

Most recently, BYU's women's basketball team advanced to the NCAA Sweet 16 in 2002, which would have required a move of the championship game had it been further involved. In 1977, BYU's football team said it would not play in the Fiesta Bowl which was contested on Christmas Day, a Sunday. The Cougar football team did win the league title in 1977, but played instead in the Japan Bowl.

BYU In the NCAA Tournament

The Cougars are making their fifth NCAA Regional appearance in their nine years of existence. BYU's Miller Park has been home to a Regional Tournament in both 2006 and 2007. In 2007 the Cougars made their furthest post-season appearance in 2007 when they battled Arizona State in the NCAA Provo Regional Championship.

Year	NCAA Record	Location	Results
2001 (35-26)	0-2	Palo Alto, CA	vs. Nebraska; L 0-2 vs. Hofstra; L 2-4
2005 (45-14)	1-2	Fresno, CA	vs. California; W, 3-1 vs. Fresno State; L 0-3 vs. California; L, 0-9
2006 (43-22)	1-2	Provo, UT	vs. Kansas; L, 0-3 vs. Southern Utah; W 5-4 vs. Kansas; L, 1-2
2007 (43-20)	2-2	Provo, UT	vs. Cal Poly; W, 9-0 vs. Arizona State; L, 1-7 vs. Southern Utah; W, 10-5 vs. Arizona State; L, 3-6

Chapel Hill Regional

All Games played at Anderson Stadium, Chapel Hill, NC

Thursday, May 15

- 1:00 p.m. Game 1: No. 1 Georgia vs. No. 4 Campbell
3:30 p.m. Game 2: No. 2 North Carolina vs. No. 3 BYU

Friday, May 16

- 1:00 p.m. Game 3: Winner Game 1 vs. Winner Game 2
3:30 p.m. Game 4: Loser Game 1 vs. Loser Game 2
6:00 p.m. Game 5: Loser Game 3 vs. Winner Game 4

Saturday, May 17

- 1:00 p.m. Game 6: Winner Game 3 vs. Winner Game 5
3:30 p.m. Game 7: If necessary

About the Team . . .

Last Week

The Cougars finished out the regular season with a 4-1 week. They defeated Utah Valley in a mid-week game, to take a break before completing conference play. The Cougars focused on specific areas of their play when they faced their cross-town foe only allowed one run, and totaled six from their offense to take the win, although it was the smallest winning margin against Utah Valley this season.

BYU met Colorado State for a doubleheader in Fort Collins, Colo. In the first game BYU fell 2-3. Despite out hitting the Rams 7-6, the Cougars couldn't capitalize on scoring opportunities and left 10 runners on base during game one. In the second game, BYU's offense came alive, scoring 11 runs while Colorado State could only produce 6.

The Cougars entered their final two games of the season with a possibility of a conference championship. In the Friday's game against New Mexico, freshman hurler Paige Affleck threw her first collegiate no-hitter. She was supported by the BYU defense and the offense that was able to produce four runs. In Saturday's game BYU fought off the Lobos and won 8-4 to conclude the regular season 42-18.

2008 Mountain West Conference Runners-up

BYU finished the Mountain West Conference season 12-6, just behind San Diego State. The Cougars finished second in the Conference after being selected as per-season champions. San Diego State was selected pre-season runner-up. In 2007 BYU was named conference champions.

Cougars in the Conference

Freshmen Paige Affleck and Kristin Delahoussaye were two Cougars to add conference accolades to their names this season. Affleck was named MWC Co-Pitcher of the Week for her No-hitter performance against New Mexico. Delahoussaye was named MWC Player of the Week after hitting .567 in the Cougars' final regular season week. She totaled 8 RBI, including two multiple RBI games. Against New Mexico, Delahoussaye recorded a career high 4 RBI. Daniela Snow and Christina Gwyn-Trice have both received the honors this season.

2008 Softball Honors

Kristin Delahoussaye

MWC Freshman of the Year
All-Mountain West Conference
MWC Player of Week (May 13)

Christina Gwyn-Trice

All-Mountain West Conference
Second Team All-District,
ESPN The Magazine (CoSida)
MWC Pitcher of Week (Apr. 15)

Angeline Quicho

All-Mountain West Conference
MWC Player of Week (Apr. 15)

Daniela Snow

All-Mountain West Conference
MWC Tri-Player of Week (Apr. 22)

Amanda Vance

All-Mountain West Conference

Did You Know...

- This year BYU carries four married players: Dani Snow, Emi Snow-Willing, Christina Gwyn-Trice and Stephanie Platt-Hopkins
- The Cougars enter the program's ninth season with seven-straight winning seasons.
- BYU has had three consecutive berths to the NCAA Regional Tournament and the Cougs have hosted a Regional Tournament the past two years.
- During the program's existence it has carried six different All-Americans, including Jodi Norton and Jennifer Whitely from the 2007 MWC Champions.

Injuries Impacting the Cougars

With only minor injuries the Cougars have not been significantly affected his season. Andrea Ramirez has been out all season with a knee injury. Jessica Purcell saw reduced playing time after breaking her finger, but has begun playing in the field again.

Freshmen Making Big Impact

With three freshman in the starting lineup and one making big contributions from the circle, the young team has worked to gain experience early in the season. Jessica Purcell has seen significant time at both shortstop and catcher. Caschjen Davis has seen most of her time in left field and has made significant contributions offensively. Kristin Dealhoussaye stepped in at second base for the Cougs while Paige Affleck brings a lot of power and speed to the circle.

From the Circle

Three skilled pitchers make up BYU's rotation. Both Christina Gwyn-Trice and Christie Zinanti return from last season, with Paige Affleck joining the two. Gwyn Trice maintains a 1.61 ERA and freshman Paige Affleck carries a 1.40. Trice is 17-7 so far, and has broken all school records related to strikeouts with her 225 total. Affleck recorded her first collegiate no-hitter against New Mexico and is 14-3 with 5 shut outs.

Batting Category Leaders:

Home Runs - Daniela Snow/Angeline Quioco (17)
Hits - Daniela Snow (78)
Doubles - Snow (20)
BA - Snow (.422)
RBI - Snow (65)
Slugging % - Snow (.805)
Walks - Kristin Delahoussaye (42)
Stolen Bases - Monica Gonzles (14)
HBP - Jessica Purcell (16)
On Base % - Delahoussaye (.523)
Game as Sub - Whitney Nix (38)

Pitching Category Leaders:

ERA - Paige Affleck (1.40)
App. - Christina Gwyn-Trice (38)
IP - Gwyn-Trice (165.1)
SO - Gwyn-Trice (225)
SHO - Affleck (5)

Versus Ranked Opponents

BYU is 4-7 against ranked opponents this season. The Cougars lost to No. 2 Arizona State, No. 3 Texas A&M, No. 5 Stanford, No. 6 Tennessee, No. 9 Oklahoma and No. 22 Louisiana Lafayette. In the Cougars second game against a ranked opponent they came out on top of No. 22 Missouri, 4-0. In a four-game series against No. 19 San Diego State the Cougars went 3-1 against the Aztecs.

Going, Going, Gone

BYU has hit 80 home runs on the season, with 17 coming from Angeline Quioco and Daniela Snow. Amanda Vance has 8 to her name and Jessica Purcell has 11, while freshman Kristin Delahoussaye totals 7 this season, with 4 coming in the last six games. As a team, BYU has a .559 slugging percentage.

Senior Trio

The Cougars are led by seniors Christina Gwyn-Trice, Daniela Snow and Emi Snow-Willing. With only three seniors on the roster, BYU has a lot of young athletes competing for positions. The Cougs look to gain experience and cement positions early during their competitive schedule.

Cougar Bloodlines

Freshman Jessica Purcell joins her cousin Angeline Quioco as a Cougar. Daniela Snow and Emi Snow Willing are sisters-in-law. Daniela married Emi's brother.

BREAKDOWN BY CLASS**Seniors**

Christina Gwyn Trice
Daniela Urincho-Snow
Emi Snow Willing

Juniors

Monica Gonzales
Stephanie Platt Hopkins
Andrea Ramirez

Sophomores

Shaylyn Jenkins
Whitney Nix
Angeline Quioco
Amanda Vance
Christie Zinanti

Freshmen

Paige Affleck
Caschjen Davis
Kristin Delahoussaye
Erin Olander
Jessica Purcell
Brittany Tokunaga

BREAKDOWN BY STATE**Arizona**

Whitney Nix

California

Caschjen Davis
Monica Gonzales
Jessica Purcell
Angeline Quioco
Andrea Ramirez
Daniela Urincho-Snow

Colorado

Christie Zinanti

Hawaii

Emi Snow-Willing
Brittany Tokunaga

Nevada

Kristin Delahoussaye

Texas

Christina Gwyn

Utah

Paige Affleck
Shaylyn Jenkins
Stephanie Platt-Hopkins
Amanda Vance

Washington

Erin Olander

2008 Numerical Roster

No.	Name	Ht.	Pos	Cl.	B/T	Hometown
1	Whitney Nix	5-6	UTL	So.	R/R	Show Low, AZ
4	Kristin Delahoussaye	5-4	2B	Fr.	S/R	Las Vegas, NV
5	Stephanie Platt-Hopkins	5-9	UTL	Jr.	R/R	St. George, UT
6	Amanda Vance	5-8	UTL	So.	R/R	Cedar Hills, UT
8	Brittany Tokunaga	5-4	OF/C	Fr.	R/R	Kaliua, HI
9	Caschjen Davis	5-4	OF	Fr.	R/R	Imperial, CA
10	Jessica Purcell	5-8	SS/C	Fr.	R/R	Walnut, CA
11	Christina Gwyn-Trice	6-0	P/1B	Sr.	R/R	Keller, TX
12	Paige Affleck	5-11	P	Fr.	R/R	New Harmony, UT
14	Christie Zinanti	5-10	P/1B	So.	R/R	Pueblo, CO
16	Shaylyn Jenkins	5-9	C	So.	R/R	Ogden, UT
18	Emi Snow-Willing	5-6	OF/C	Sr.	R/R	Mililani, HI
20	Erin Olander	5-7	C/OF	Fr.	R/R	Yakima, WA
22	Daniela Snow	5-9	P/1B	Sr.	R/R	Corona, CA
24	Monica Gonzales	5-3	OF	Jr.	L/R	Westlake Village, CA
31	Andrea Ramirez	5-9	SS	Jr.	R/R	Simi Valley, CA
33	Angeline Quioco	5-9	INF	So.	R/R	Walnut, CA/Walnut

Head Coach: Gordon Eakin

Assistants: Vaughn Alvey, Ianeta Le'i

Trainer: Chris Linde

Letterwinners Returning: Letterwinners Lost:

Monica Gonzales
Christina Gwyn-Trice
Shaylyn Jenkins
Stephanie Platt-Hopkins
Angeline Quioco
Andrea Ramirez
Daniela Snow
Emi Snow-Willing
Christie Zinanti

Jana Anderson
Tracee Hoch
Courtney Nix-Clark
Jodi Norton
Jennifer Whiteley

Pronunciation Guide:

Kristin Delahoussaye:
Dell-a-HOUSE-aye
Angeline Quioco:
Key-OH-cho
Brittany Tokunaga:
Toe-kah-NUN-gah
Christie Zinanti:
zih-NAN-tee

2008 Alphabetical Roster

No.	Name	Ht.	Pos	Cl.	B/T	Hometown
12	Paige Affleck	5-11	P	Fr.	R/R	New Harmony, UT
9	Caschjen Davis	5-4	OF	Fr.	R/R	Imperial, CA
4	Kristin Delahoussaye	5-4	2B	Fr.	S/R	Las Vegas, NV
24	Monica Gonzales	5-3	OF	Jr.	L/R	Westlake Village, CA
11	Christina Gwyn-Trice	6-0	P/1B	Sr.	R/R	Keller, TX
16	Shaylyn Jenkins	5-9	C	So.	R/R	Ogden, UT
1	Whitney Nix	5-6	UTL	So.	R/R	Show Low, AZ
20	Erin Olander	5-7	C/OF	Fr.	R/R	Yakima, WA
5	Stephanie Platt-Hopkins	5-9	UTL	Jr.	R/R	St. George, UT
10	Jessica Purcell	5-8	SS/C	Fr.	R/R	Walnut, CA
33	Angeline Quioco	5-9	INF	So.	R/R	Walnut, CA/Walnut
31	Andrea Ramirez	5-9	SS	Jr.	R/R	Simi Valley, CA
22	Daniela Snow	5-9	P/1B	Sr.	R/R	Corona, CA
18	Emi Snow-Willing	5-6	OF/C	Sr.	R/R	Mililani, HI
8	Brittany Tokunaga	5-4	OF/C	Fr.	R/R	Kaliua, HI
6	Amanda Vance	5-8	UTL	So.	R/R	Cedar Hills, UT
14	Christie Zinanti	5-10	P/1B	So.	R/R	Pueblo, CO

Top Players

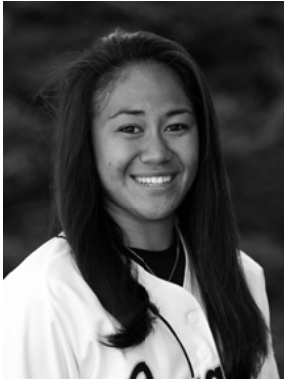

Angeline Quiocho, 3B, So.

Quiocho is leading the Cougars in several offensive categories. She has held an 11-game hit streak twice this season. Quiocho holds a .385 batting average with 70 hits, including 17 home runs and 9 doubles. Her power behind the plate is matched by her defensive speed. She has stopped several would-be hits for the Cougars.

Season-Game Highs

Home runs: 3 (Utah Valley, April 16)
 Batting Average: 1.00 (2-2, Rhode Island, Feb. 9)
 Hitting Streak: 13 games (current)

AVG	GP	GS	AB	R	H	2B	3B	HR	RBI	TB	SLG%	BB	HBP	SO	GDP	OB%
.385	60	60	182	46	70	9	1	17	40	132	.725	23	1	22	0	.452



Dani Snow, 1B, Sr.

Snow has begun to step up for the Cougars from the plate. She batted in a career high eight runners against Utah Valley and leads the team with 65 RBI. As a senior Snow set a goal to improve her batting average by .030 this season. In 2007 she totalled a .310. Snow leads the MWC in RBI and holds every program RBI record.

Season-Game Highs

RBI: 8 (Utah Valley, April 16)
 2B: 2 (Northwestern State, Feb. 14; New Mexico, Apr. 3)
 Home runs: 3 (Utah Valley, April 16)

AVG	GP	GS	AB	R	H	2B	3B	HR	RBI	TB	SLG%	BB	HBP	SO	GDP	OB%
.422	60	59	185	41	78	20	0	17	65	149	.805	15	3	18	0	.468



Kristin Delahoussaye, 2B, Fr.

Delahoussaye has come in as a freshman and made an immediate impact for the Cougars. The switch hitter started the season batting left, but has spent the latter part of the season as a right-handed batter. The switch seems to be working well for Delahoussaye, who is now batting .385 and has moved to the leadoff batter role for BYU.

Season-Game Highs

RBI: 4 (SUU, March 25; New Mexico)
 At bats: 5 (UNLV, April 10)

AVG	GP	GS	AB	R	H	2B	3B	HR	RBI	TB	SLG%	BB	HBP	SO	GDP	OB%
.385	60	60	169	56	65	15	1	7	35	103	.609	42	8	24	0	.523



Christina Gwyn-Trice, P, Sr.

Right-hander Gwyn-Trice leads the Cougars with 17 wins. She has recorded 225 strikeouts, and has only given up 38 earned runs in 165.1 innings pitched. Gwyn-Trice saw reduced time earlier in the season because of a finger injury, and the pitcher has batted through it all season. During her senior season Gwyn-Trice has set every strikeout related record at BYU, including single-game strikeouts, season strikeouts and career strikeouts.

Season-Game Highs

Strikeouts: 14 (UNLV, April 26)
 One hitter: Missouri, Feb. 15; Southern Utah Feb. 7
 IP: 9.0 (San Diego State, Apr 12)

ERA	W	L	APP	GS	CG	SHO	CBO	SV	IP	H	R	ER	BB	SO	2B	3B	HR	AB	B/Avg	WP	HBP
1.61	17	7	38	22	12	4	6	2	165.1	102	55	38	75	225	17	2	7	580	.176	16	7

STATISTICS FOR BRIGHAM YOUNG UNIVERSITY (AS OF MAY 13, 2008)
RECORD: 42-18 HOME: 15-3 AWAY: 11-7 NEUTRAL: 16-8 CONFERENCE:14-6

OVERALL SEASON BATTING STATS

Player	AVG	GP	GS	AB	R	H	2B	3B	HR	RBI	TB	SLG%	BB	HBP	SO	GDP	OB%	SF	SH	SB	ATT	PO	A	E	FLD%	
SNOW, Daniela	.422	60	59	185	41	78	20	0	17	65	149	.805	15	3	18	0	.468	2	2	3	3	352	17	2	.995	
QUIOCHO, Angeline	.385	60	60	182	46	70	9	1	17	40	132	.725	23	1	22	0	.452	2	3	13	14	42	110	13	.921	
DELAHOUSAYE,Kristin	.385	60	60	169	56	65	15	1	7	35	103	.609	42	8	24	0	.523	1	2	9	12	104	105	11	.950	
VANCE, Amanda	.343	58	58	178	43	61	13	4	8	41	106	.596	12	3	25	0	.390	2	5	7	8	44	26	7	.909	
GONZALES, Monica	.312	58	57	170	27	53	1	2	0	15	58	.341	14	0	22	0	.360	2	9	14	17	23	2	1	.962	
PURCELL, Jessica	.305	58	56	164	35	50	8	0	11	34	91	.555	8	16	31	1	.392	1	2	7	7	142	63	12	.945	
DAVIS, Caschjen	.302	58	57	159	27	48	15	1	4	27	77	.484	23	3	36	0	.400	0	11	3	5	34	4	1	.974	
WILLING, Emi	.300	60	58	180	22	54	16	1	4	32	84	.467	12	1	26	0	.344	2	4	3	5	286	24	8	.975	
HOPKINS, Stephanie	.297	55	49	128	33	38	3	0	8	24	65	.508	15	3	31	0	.384	0	7	4	5	26	1	1	.964	
JENKINS, Shaylyn	.279	24	14	43	14	12	3	0	2	9	21	.488	8	1	13	1	.404	0	1	1	1	78	10	2	.978	

NIX, Whitney	.240	43	5	25	20	6	1	0	2	10	13	.520	3	0	9	0	.321	0	0	3	3	11	3	1	.933	
TOKUNAGA, Brittany	.222	13	1	9	3	2	1	0	0	4	3	.333	2	0	4	0	.333	1	0	0	0	10	0	1	.909	
OLANDER, Erin	.182	16	5	22	1	4	0	0	0	1	4	.182	4	0	10	1	.308	0	0	0	0	0	0	0	.000	
TRICE, Christina	.000	4	1	7	0	0	0	0	0	1	0	.000	0	0	2	0	.000	0	0	0	0	13	18	1	.969	
Totals	.334	60	60	1621	368	541	105	10	80	338	906	.559	181	39	273	3	.410	13	46	67	80	1167	435	69	.959	
Opponents	.183	60	60	1404	176	257	42	3	20	142	365	.260	227	25	462	3	.306	7	29	85	105	1133	470	74	.956	

LOB - Team (400), Opp (351). DPs turned - Team (12), Opp (17). CI - Team (1), WILLING 1. IBB - Team (8), QUIOCHO 5, PURCELL 1, SNOW 1, WILLING 1. Picked off - PURCELL 1.
WILLING 1, PURCELL 1. Picked off - PURCELL 1.

OVERALL SEASON PITCHING STATS

Player	ERA	W	L	APP	GS	CG	SHO	CBO	SV	IP	H	R	ER	BB	SO	2B	3B	HR	AB	B/Avg	WP	HBP	BK	SFA	SHA	
AFFLECK, Paige	1.40	14	3	31	17	9	5	4	0	110.0	64	44	22	65	131	7	0	4	398	.161	18	4	0	2	5	
TRICE, Christina	1.61	17	7	38	22	12	4	6	2	165.1	102	55	38	75	225	17	2	7	580	.176	16	7	1	4	13	
ZINANTI, Christie	3.45	11	8	29	21	8	2	4	0	111.2	88	72	55	84	104	17	1	9	417	.211	7	14	0	1	10	

GONZALES, Monica	8.40	0	0	1	0	0	0	0	0	1.2	2	2	2	2	2	1	0	0	7	.286	0	0	0	0	0	
SNOW, Daniela	63.00	0	0	1	0	0	0	0	0	0.1	1	3	3	1	0	0	0	0	2	.500	0	0	0	0	1	
Totals	2.16	42	18	60	60	29	17	6	2	389.0	257	176	120	227	462	42	3	20	1404	.183	41	25	1	7	29	
Opponents	5.52	18	42	60	60	27	3	0	4	377.2	541	367	298	181	273	105	10	80	1621	.334	40	39	2	13	46	

PB - Team (27), WILLING 16, PURCELL 7, JENKINS 4, Opp (7). Pickoffs - Team (1), PURCELL 1, Opp (1). SBA/ATT - WILLING (53-69), TRICE (30-38), ZINANTI (28-35), AFFLECK (27-32), JENKINS (16-17), PURCELL (13-15), TOKUNAGA (3-3).

SNOW, Daniela	63.00	0	0	1	0	0	0	0	0	0.1	1	3	3	1	0	0	0	0	2	.500	0	0	0	0	1
Totals	2.09	38	17	55	55	27	16	6	2	355.0	231	162	106	202	423	40	3	18	1283	.180	35	23	1	6	28
Opponents	5.56	17	38	55	55	25	3	0	4	343.2	489	336	273	170	254	96	10	75	1476	.331	37	33	2	11	41

PB - Team (27), WILLING 16, PURCELL 7, JENKINS 4, Opp (7). Pickoffs - Team (1), PURCELL 1, Opp (1). SBA/ATT - WILLING (46-58), TRICE (29-36), ZINANTI (24-29), AFFLECK (23-27), JENKINS (14-15), PURCELL (13-15), TOKUNAGA (3-3).