



BYU Softball

Athletic Communications • 30 Smith Fieldhouse • Provo, UT, 84602
 Contact: Jillian Williams • Office: (801) 422-8999
 Cell: (720) 334-0968 • Fax: (801) 422-0633
 e-mail: softball_sid@byu.edu

BYU 2008 Schedule/Results

Date	Opponent	Time/Results
Feb. 7	Southern Utah !	W 4-1
Feb. 8	Northern Colorado !	W 11-1
	Wisconsin !	W 3-1
Feb. 9	Rhode Island !	W 9-3
	Loyola Marymount !	W 10-0
Feb. 14	Northwestern State^	W 14-0
Feb. 15	Oklahoma^	L 8-5
	Missouri^	W 4-0
Feb. 16	Kansas^	L 5-3
	San Jose State^	L 3-2
Feb. 21	Tennessee"	L 8-2
Feb. 22	Louisiana Monroe"	L 4-2
	Wagner"	W 10-0
Feb. 23	Virginia"	W 5-1
Feb. 29	Drake #	11:00 a.m.*
	Creighton #	3:30 p.m.*
Mar. 1	Creighton #	3:30 p.m.*
	Arizona State #	5:30 p.m.*
Mar. 6	Texas A&M \$	6:00 p.m.
Mar. 7	Illinois \$	10:00 a.m.
	Texas A&M \$	5:15 p.m.
Mar. 8	Illinois \$	10:00 a.m.
	Louisiana Lafayette \$	12:15 p.m.
Mar. 14	Nebraska %	5:00 p.m.
Mar. 15	Nebraska %	11:00 a.m.
Mar. 17	South Dakota State	3:00 p.m.
Mar. 18	Utah State	4:00 p.m.
Mar. 20	Princeton @	11:00 a.m.
Mar. 21	East Carolina @	12:00 p.m.
Mar. 22	Stanford @	4:00 p.m.
	Wisconsin @	6:00 p.m.
Mar. 25	@Southern Utah-DH	1:00 p.m..
Apr. 3	New Mexico*-DH	6:00 p.m..
Apr. 4	Colorado State*-DH	5:00 p.m.
Apr. 8	Southern Utah-DH	3:00 p.m.
Apr. 10	@UNLV*-DH	3:00 p.m.
Apr. 11	@San Diego State*	6:00 p.m.
Apr. 12	@San Diego State*	1:00 p.m.
Apr. 16	@Utah Valley	3:00 p.m.
Apr. 18	Utah*	7:00 p.m.
Apr. 19	Utah*	2:00 p.m.
Apr. 22	Idaho State-DH	3:00 p.m.
Apr. 25	UNLV*	7:00 p.m.
Apr. 26	UNLV*	2:00 p.m.
Apr. 29	Northern Colorado	6:00 p.m.
May 2	@Utah*	4:00 p.m.
May 3	@Utah*	1:00 p.m.
May 6	Utah Valley	5:00 p.m.
May 8	@Colorado State*-DH	1:30 p.m.
May 9	New Mexico*	7:00 p.m.
May 10	New Mexico*	7:00 p.m.

* indicates Mountain West Conference game, ! indicates Red Desert Classic, ^ indicate Louisville Classic, " indicates U. of Tennessee Tournament, # indicates Arizona State Tournament, \$ indicates Texas A&M Tournament, % indicates UNLV Round Robin, @ indicates Stanford tournament

Cougars Face No. 2 at Wilson/Demarini Invitational

With a 9-5 record, the BYU women's softball team heads to the Wilson/Demarini Invitational in Tempe, Ariz., on Feb. 29 to face Drake (4-6), Creighton (9-3) and No. 2 Arizona State (16-1).

The Cougars play two games on Friday. The first will be against Drake at 11 a.m., followed by another outing against Creighton at 3:30 p.m. On Saturday BYU faces Creighton again at 3:30 p.m. and then Arizona State at 5:30 p.m.

"We are steadily getting closer to the level of play that we are capable of," BYU head coach Gordon Eakin said. "I expect to play close to our expectations as a team, because of the amount of talent we have."

The Invitational marks the fourth time BYU has faced a top-25 team this season. Currently, the Cougars are 2-1 against ranked opponents. They fell to No. 6 Tennessee, 8-2, and No. 9 Oklahoma, 8-5, but defeated No. 22 Missouri, 4-0.

The Cougars come to the invitational after splitting their previous tournament, 2-2. BYU looks to improve on the season during their four games at the Wilson/Demarini Invitational.

This Week's Opponents

Drake



The Bulldogs come to the Wilson/Demarini Invitational with a 4-6 record. They boast shut out over No. 11 Michigan. BYU and Drake have met in 2004 where BYU won, 12-1. The Cougars face the Bulldogs on Friday at 11 a.m.

Creighton



The Jays have a 9-3 record on the season so far. Their wins include defeats of Northern Colorado and Loyola Marymount, and BYU has defeated both teams. The Cougars and Jays meet at 3:30 p.m. on both Friday and Saturday.

No. 2 Arizona State



The Sun Devils come in this week's rankings at No. 2. They are 16-1 on the season. ASU has defeated BYU four times in the past, three of the games came last season. The Cougars last met ASU in the NCAA Regional Championship, when BYU lost 6-3, its closest scoring margin to ASU ever.

* All times are local to site

2008 Softball Quick Facts

UNIVERSITY INFORMATION

Location Provo, Utah
 Founded October 15, 1875
 Elevation 4,553
 Enrollment 33,278
 Nickname Cougars
 Mascot..... Cosmo
 Colors..... Blue, White, Tan
 Affiliation..... NCAA Division I
 Conference Mountain West
 President Cecil O. Samuelson
 Athletic Website..... www.byucougars.com
 Tickets..... 422-BYU1 or 1-800-322-BYU1

SOFTBALL INFORMATION

Head Coach:..... Gordon Eakin (Utah)
 Record at BYU (years)..... 201-91 (6)
 Overall Record..... Same
 Coach's Phone..... (801) 422-1158
 Assistant Coaches:
 Vaughn Alvey (Utah)
 Ianeta Le'i (BYU)
 Athletic Trainer..... Chris Linde
 Equipment Manager..... Steve Bushman
 2007 Overall Record 43-20
 Conference record/finish 16-4/1st
 Highest Ranking Last Year..... N/A
 Final Ranking Last Year..... N/A
 Letterwinners Returning/Lost 9/5
 Starters Returning/Lost 7/4
 Newcomers 8
 Field..... Miller Park - Gail Miller Field
 Capacity (2,100)
 Surface/dimensions grass/210-220-210

ATHLETIC COMMUNICATIONS

Softball SID Jillian Williams
 Office Phone (801) 422-8999
 Mobile Phone..... (720) 334-0968
 Mailing Address 30 SFH, Provo, UT 84602
 Fax (801)422-0633
 Homepage www.byucougars.com

About the Team . . .

Versus Ranked Opponents

The Cougars face their fourth ranked opponent during the Wilson/Demarini Invitation. They will face No. 2 Arizona State on Saturday. BYU is 2-1 against ranked opponents this season. The Cougars lost to No. 6 Tennessee on Feb. 21, 8-2. The game tied for the most runs given up this season. BYU lost its first game of the year against a ranked opponent when they fell to No. 9 Oklahoma. In the Cougars second game against a ranked opponent they came out on top of No. 22, Missouri 4-0.

On the Road Again

BYU has played all 14 games on the road, with 13 at neutral sites. The Cougars stay on the road until March 17, when they face South Dakota State during their home opener.

Going, Going, Gone

BYU has hit 18 home runs on the season, with eight coming from Angeline Quiocho and four from Dani Snow. Both Jessica Purcell and Amanda Vance have hit two bombs, and Stephanie Platt Hopkins and Whitney Nix have one to their names.

Hits, Hits and More Hits

With 8.7 hits per game average, the Cougars total 123 hits on the season, including 27 doubles and 18 home runs. BYU totalled 14 hits against Northwestern State on Feb. 14, the most hits of any game this year. The team has recorded five double-digit-hitting games this season.

Senior Trio

The Cougars are led by seniors Gwyn Trice, Daniela Snow and Emi Snow Willing. With only three seniors on the roster, BYU has a lot of young athletes competing for positions. The Cougs look to gain experience and cement positions early during their competitive schedule.

Freshmen Making Big Impact

With three freshman on the starting lineup, the young players are making a big impact for the team. Caschjen Davis and dp/outfielder Erin Olander are two of three Cougars to maintain a batting average above .400. Davis also has five doubles.

From the Circle

Three skilled pitchers make up BYU's rotation. Both Gwyn Trice and Christie Zinanti return from last season, with Paige Affleck joining the two. Gwyn Trice leads the Cougars with a 1.05 ERA. She is 3-1 so far, and has struck out 68 batters in 42.2 innings. Between the three hurlers BYU maintains a 2.08 ERA with 121 strikeouts.

Cougar Bloodlines

Freshman Jessica Purcell joins her cousin Angeline Quiocho as a Cougar. Daniela Snow and Emi Snow Willing are sisters-in-law. Daniela married Emi's brother.

MWC Preseason Champs

The Cougars were selected to win the Mountain West Conference, after finishing last season as conference Champions. Despite losing a slew of seniors, including two All-Americans, BYU looks to repeat another year of conference success.

BYU 2007 Results

Date	Opponent	Results
Feb 8	Idaho State^	W, 11-1
Feb 9	Utah State^	W, 5-1
	Southern Utah^	W, 14-2
Feb 10	Utah Valley State^	W, 9-0
	Loyola Marymount^	W, 7-3
Feb 15	Mississippi State!	L, 0-1
Feb 16	Cal St. Northridge!	L, 3-8
	Oregon State!	W, 2-1 (9)
Feb 17	Cal Poly!	W, 7-1
	Illinois!	W 11-9
Feb 22	Loyola Marymount #	L, 3-8
	Virginia #	L, 5-7
Feb 23	Northwestern #	L, 0-5
	Ohio State #	L, 3-8
Feb 24	Illinois Chicago #	W, 8-1
Mar 8	Fresno State \$	L, 0-6
Mar 9	Toledo \$	W, 4-0
	Purdue \$	W, 8-2
Mar 10	Purdue \$	W, 8-2
	Penn State \$	L, 4-17 (5)
Mar 15	Iowa %	L, 0-4
	Minnesota %	L, 2-5
Mar 16	Sacramento State %	W, 5-4 (8)
	Cal Poly %	L, 0-2
Mar 17	Mercer %	W, 10-1 (6)
	Santa Clara %	W, 6-5
Mar 23	Illinois “	L, 2-10 (5)
	Arizona State	L, 1-8
Mar 24	Illinois	L, 2-7
	Longwood	W, 9-1 (5)
Mar 30	Idaho State	W, 3-1
Mar 31	Idaho State	W 10-2 (6)
Apr 5	San Diego State	W, 4-0 (8)
	San Diego State	W, 4-2
Apr 6	UNLV	L, 1-3
Apr 7	UNLV	L, 2-5
Apr 10	Utah Valley	W, 8-0 (5)
Apr 13	Utah	W 6-0
Apr 14	Utah	W, 11-2
Apr 17	Southern Utah	W, 11-2
	Southern Utah	W, 4-0
Apr 19	Colorado State	W, 10-6
	Colorado State	W, 10-6
Apr 20	New Mexico	W, 7-4
Apr 21	New Mexico	W, 6-5
Apr 24	Southern Utah	W, 8-0 (5)
	Southern Utah	W, 6-5
Apr 27	Utah	W, 8-0 (5)
Apr 28	Utah	W, 4-3 (8)
May 1	Utah Valley	W, 12-3 (6)
May 3	New Mexico	W, 4-1
	New Mexico	W, 7-4
May 4	Colorado State	L, 4-6
May 5	Colorado State	W 11-10
May 8	Utah Valley	W, 6-3
May 10	UNLV	W, 11-3 (6)
	UNLV	W, 5-4
May 11	San Diego	L, 3-11
May 12	San Diego	W, 5-3
May 17	Cal Poly*	W, 9-0 (5)
May 18	Arizona State*	L, 1-7
	Southern Utah*	W, 10-5
May 19	Arizona State*	L, 3-6

^ Indicates Red Desert Classic, ! Louisville Slugger

Desert Classic, # Palm Springs Classic, \$ Bulldog Classic, % Capital Classic, “ Diamond Devil Invitational, * NCAA Regional Tournament

Offensive Category Leaders**Hits** - Angeline Quiocho (22)**Doubles** - Emi Snow Willing (6)**BA** - Quiocho (.524)**RBI** - Quiocho (13)**Slugging %** - Quiocho (1.167)**Walks** - Quiocho (8)**Stolen Bases** - Quiocho (7)**HBP** - Jessica Purcell (3)**On Base %** - Quiocho (.608)**Sac Bunts** - Stephanie Platt Hopkins (3)**2008 Numerical Roster**

No.	Name	Ht.	Pos	B/T	Cl.	Hometown
1	Whitney Nix	5-6	R/R	UTL	So.	Showlow, AZ (Idaho State)
4	Kristin Delahoussaye	5-4	S/R	2B	Fr.	Las Vegas, NV (Sierra Vista HS)
5	Stephanie Platt Hopkins	5-9	R/R	OF	Jr.	St. George, UT (Pineview HS)
6	Amanda Vance	5-8	R/R	UTL	So.	Cedar Hills, UT (Dixie State College)
8	Brittany Tokunaga	5-4	R/R	OF/C	Fr.	Kailua, HI (Kailau HS)
9	Caschjen Davis	5-4	R/R	OF	Fr.	Imperial, CA (Imperial HS)
10	Jessica Purcell	5-8	R/R	SS/C	Fr.	LaPuente, CA (Nogales HS)
11	Christina Gwyn Trice	6-0	R/R	P/1B	Sr.	Keller, TX (Texas)
12	Paige Affleck	5-11	R/R	P	Fr.	New Harmony, UT (Canyon View HS)
14	Christie Zinanti	5-10	R/R	P/1B	So.	Pueblo, CO (Pueblo West HS)
16	Shaylyn Jenkins	5-9	R/R	C	So.	Ogden, UT (Bonneville HS)
18	Emi Snow Willing	5-6	R/R	C/OF	Sr.	Mililani, HI (Kamehameha HS)
20	Erin Olander	5-7	R/R	C/OF	Fr.	Yakima, WA (West Valley HS)
22	Daniela Snow	5-9	R/R	1B/P	Sr.	Corona, CA (Norco, HS)
24	Monica Gonzales	5-3	L/R	OF	Jr.	Westlake Village, CA (Westlake HS)
31	Andrea Ramirez	5-9	R/R	SS	Jr.	Simi Valley, CA (Royal, HS)
33	Angeline Quiocho	5-9	R/R	3B	SO.	Walnut, CA (Walnut, HS)

Breakdown by Class**Seniors**

11 Christina Gwyn Trice, P

22 Daniela Snow, 1B

18 Emi Snow Willing, C

Sophomores

16 Shaylyn Jenkins, C

1 Whitney Nix, UTL

33 Angeline Quiocho, 3B

6 Amanda Vance, UTL

14 Christie Zinanti, P

Juniors

24 Monica Gonzales, OF

5 Stephanie Platt Hopkins, OF

31 Andrea Ramirez, SS

Freshman

12 Paige Affleck, P

9 Caschjen Davis, OF

4 Kristin Delahoussaye, 2B

20 Erin Olander, OF

10 Jessica Purcell, SS

8 Brittany Tokunaga, C/OF

Breakdown by Position**Pitchers**

11 Christina Gwyn Trice, Sr.

14 Christie Zinanti, So.

12 Paige Affleck, Fr.

First Base

22 Daniela Snow, Sr.

Shortstop

10 Jessica Purcell, Fr.

Outfield

4 Caschjen Davis, Fr.

24 Monica Gonzales, Jr.

20 Erin Olander, Fr.

5 Stephanie Platt Hopkins, Jr.

8 Brittany Tokunaga, Fr.

Catchers

18 Emi Snow, Sr.

16 Shaylyn Jenkins, So.

8 Brittany Tokunaga, Fr.

Second Base

Kristin Delahoussaye

Thirdbase

33 Angeline Quiocho, So.

Utility

1 Whitney Nix, So.

6 Amanda Vance, So.

Top Players

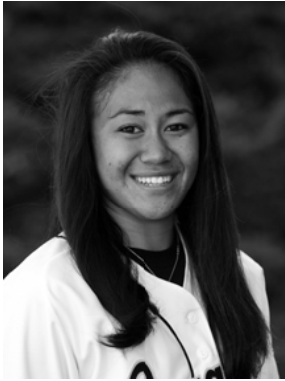

Angeline Quiocho, 3B, Fr.

Quiocho is leading the Cougars in several offensive categories. Quiocho has had at least one hit in 12 games this season and has five multiple-hit games. She holds the longest hitting streak of the season at 11 games, which ended against BYU's loss against Louisiana-Monroe. Quiocho holds a .524 batting average with 22 hits, including eight home runs and three doubles.

Season-Game Highs

Home runs: 2 (Oklahoma, Feb. 15; Loyola Marymount, Feb. 9; Rhode Island; Feb. 9)
 Batting Average: 1.00 (2-2, Rhode Island, Feb. 9)
 Hitting Streak: 11 games (Feb. 7-21)

AVG	GP	GS	AB	R	H	2B	3B	HR	RBI	TB	SLG%	BB	HBP	SO	GDP	OB%
.524	14	14	42	20	22	3	0	8	13	49	1.167	8	1	4	0	.608



Dani Snow, 1B, Sr.

Snow is currently batting .390 and has four home runs and four doubles. The four-year starter stepped up as a leader for BYU at the Louisville Slugger Desert Classic, when she claimed at least one hit in every game during the tournament and holds a ten-game hitting streak, the longest active streak on the team. She has recorded four games with two hits this season.

Season-Game Highs

RBI: 3 (Virginia, Feb. 23; Northern Colorado, Feb. 8)
 2B: 2 (Northwestern State, Feb. 14)
 Batting Average: .409 (Missouri, Feb. 15)

AVG	GP	GS	AB	R	H	2B	3B	HR	RBI	TB	SLG%	BB	HBP	SO	GDP	OB%
.390	14	13	41	8	16	4	0	4	11	32	.780	2	0	3	0	.409



Caschjen Davis, OF, Fr.

Davis leads the freshmen with a .484 batting average, the second highest on the team. Davis has started in 13 of the 14 games and has recorded four multiple-hit games.

Season-Game Highs

Hits: 3 (Wisconsin, Feb. 8)
 Batting Average: 1.00 (Northwestern, Feb. 14)
 RBI: 2 (Wisconsin, Feb. 8; Northwestern State, Feb. 14)

AVG	GP	GS	AB	R	H	2B	3B	HR	RBI	TB	SLG%	BB	HBP	SO	GDP	OB%
.484	13	13	31	9	15	5	0	0	7	20	.645	7	2	6	0	.600



Christina Gwyn Trice, P, Sr.

Right-hander Gwyn Trice leads the Cougars in all pitching categories, and is 3-1 on the season. With 42.2 innings she maintains a 1.05 ERA, only allowing five earned runs. She has recorded 68 strikeouts, and has only given up five extra-base hits.

Season-Game Highs

Shut out: Missouri, Feb. 15
 Strikeouts: 13 (Southern Utah, Feb. 7)
 One hitter: Missouri, Feb. 15; Southern Utah Feb. 7

ERA	W	L	APP	GS	CG	SHO	CBO	SV	IP	H	R	ER	BB	SO	2B	3B	HR	AB	B/Avg	WP	HBP
1.05	3	1	9	4	3	1	1	1	42.2	21	10	5	22	68	3	0	2	141	.149	5	2

OVERALL STATISTICS FOR BRIGHAM YOUNG UNIVERSITY (AS OF FEB. 26, 2008)**RECORD: 9-5 HOME: 0-0 AWAY: 0-1 NEUTRAL: 9-4 CONFERENCE: 0-0****SEASON BATTING STATS**

Player	AVG	GP	GS	AB	R	H	2B	3B	HR	RBI	TB	SLG%	BB	HBP	SO	GDP	OB%	SF	SH	SB	ATT	PO	A	E	FLD%
QUIOCHO, Angeline	.524	14	14	42	20	22	3	0	8	13	49	1.167	8	1	4	0	.608	0	0	7	7	11	18	2	.935
DAVIS, Caschjen	.484	13	13	31	9	15	5	0	0	7	20	.645	7	2	6	0	.600	0	1	1	2	4	0	1	.800
OLANDER, Erin	.429	6	2	7	0	3	0	0	0	0	3	.429	3	0	3	0	.600	0	0	0	0	0	0	0	.000
NIX, Whitney	.400	11	0	5	4	2	0	0	1	3	5	1.000	0	0	2	0	.400	0	0	1	1	4	1	0	1.000
SNOW, Daniela	.390	14	13	41	8	16	4	0	4	11	32	.780	2	0	3	0	.409	1	1	1	1	61	2	0	1.000
VANCE, Amanda	.333	14	14	39	7	13	3	0	2	9	22	.564	2	1	6	0	.381	0	0	2	2	13	4	1	.944
GONZALES, Monica	.317	12	12	41	6	13	1	0	0	5	14	.341	3	0	7	0	.364	0	2	2	3	6	1	1	.875
PURCELL, Jessica	.302	13	13	43	7	13	2	0	2	9	21	.488	3	3	9	0	.388	0	0	1	1	33	17	4	.926
DELAHOUSSEY, Kristin	.262	14	14	42	7	11	3	0	0	3	14	.333	5	0	8	0	.340	0	1	1	1	21	20	1	.976
WILLING, Emi	.256	14	14	43	4	11	6	0	0	7	17	.395	5	0	4	0	.327	1	0	0	1	74	6	3	.964
HOPKINS, Stephanie	.143	14	12	28	6	4	0	0	1	3	7	.250	4	2	6	0	.294	0	3	2	2	8	1	0	1.000
JENKINS, Shaylyn	.000	7	4	8	5	0	0	0	0	0	0	.000	7	0	4	0	.467	0	0	1	1	14	4	0	1.000
TRICE, Christina	.000	3	1	6	0	0	0	0	0	1	0	.000	0	0	1	0	.000	0	0	0	0	6	3	0	1.000
TOKUNAGA, Brittany	.000	5	0	2	1	0	0	0	0	2	0	.000	1	0	1	0	.333	0	0	0	0	5	0	0	1.000
Totals	.325	14	14	378	84	123	27	0	18	73	204	.540	50	9	64	0	.415	2	8	19	22	260	85	14	.961
Opponents	.170	14	14	306	35	52	10	0	6	30	80	.261	56	4	121	1	.305	1	4	14	21	261	106	21	.946

LOB - Team (102), Opp (77). DPs turned - Team (3), Opp (3). CI - Team (1), WILLING 1. IBB - Team (2), QUIOCHO 2.

SEASON PITCHING STATS

Player	ERA	W	L	APP	GS	CG	SHO	CBO	SV	IP	H	R	ER	BB	SO	2B	3B	HR	AB	B/Avg	WP	HBP	BK	SFA	SHA
TRICE, Christina	1.05	3	1	9	4	3	1	1	1	42.2	21	10	5	22	68	3	0	2	141	.149	5	2	0	1	3
AFFLECK, Paige	2.11	4	1	6	5	3	2	0	0	21.1	15	10	5	16	33	2	0	1	81	.185	7	1	0	0	0
ZINANTI, Christie	3.97	2	3	5	5	2	0	1	0	22.2	16	15	10	18	20	5	0	3	84	.190	1	1	0	0	1
Totals	2.08	9	5	14	14	8	4	1	1	86.2	52	35	20	56	121	10	0	6	306	.170	13	4	0	1	4
Opponents	6.83	5	9	14	14	6	0	0	2	87.0	123	84	66	50	64	27	0	18	378	.325	15	9	1	2	8

PB - Team (11), WILLING 7, PURCELL 3, JENKINS 1, Opp (1). SBA/ATT - WILLING (10-16), TRICE (6-10), AFFLECK (7-9), ZINANTI (1-2), PURCELL (1-2), TOKUNAGA (2-2), JENKINS (1-1).

2008 SEASON RESULTS**Record: 9-5**

DATE	OPPONENT	LOCATION	WINNING PITCHER	LOSING PITCHER	RESULTS
FEB 7	Southern Utah %	St. George, UT	Gwyn Trice, 1-0	Kristina Brooks, 0-1	W 4-1
FEB 8	Northern Colorado %	St. George, UT	Zinanti, 1-0	Kelli Henderson, 0-1	W 11-1
	Wisconsin %	St. George, UT	Affleck, 1-0	Leah Vanevenhoven, 0-1	W 3-1
FEB 9	Rhode Island %	St. George, UT	Affleck, 2-0	Jill Anderson, 0-1	W 9-3
	Loyola Marymount %	St. George, UT	Zinanti, 2-0	Melissa Dykema, 2-1	W 10-0
FEB 14	Northwestern State ^	Las Vegas, NV	Affleck, 3-0	Dornelas, 0-2	W 14-0
FEB 15	No. 9 Oklahoma ^	Las Vegas, NV	D.J. Mathis, 4-0	Zinanti, 2-1	L 8-5
	Missouri ^	Las Vegas, NV	Gwyn Trice, 2-0	Bruck, 0-1	W 4-0
FEB 16	Kansas ^	Las Vegas, NV	Vertelka, 5-0	Affleck, 3-1	L 5-3
	San Jose State ^	Las Vegas, NV	Deanna Mauer, 5-2	Zinanti, 2-1	L 3-2
FEB 21	No. 5 Tennessee @	Knoxville, TN	Ashlyn Ward, 7-1	Gwyn Trice, 2-1	L 8-2
FEB 22	Louisiana-Monroe @	Knoxville, TN	Kandace Causey, 3-1	Zinanti, 2-3	L 4-2
	Wagner @	Knoxville, TN	Affleck, 4-1	Heather Ochoa, 0-1	W 10-0
FEB 23	Virginia @	Knoxville, TN	Gwyn Trice, 3-1	Whitney Holstun, 0-3	W 5-1

% Red Desert Classic

^ Louisville Slugger Classic

@ Tennessee Classic