



BYU Softball

Athletic Communications • 30 Smith Fieldhouse • Provo, UT, 84602
 Contact: Jillian Williams • Office: (801) 422-8999
 Cell: (720) 334-0968 • Fax: (801) 422-0633
 e-mail: softball_sid@byu.edu

BYU 2008 Schedule/Results

| Date | Opponent | Time/Results |
|---------|------------------------|--------------|
| Feb. 7 | Southern Utah ! | W 4-1 |
| Feb. 8 | Northern Colorado ! | W 11-1 |
| | Wisconsin ! | W 3-1 |
| Feb. 9 | Rhode Island ! | W 9-3 |
| | Loyola Marymount ! | W 10-0 |
| Feb. 14 | Northwestern State^ | W 14-0 |
| Feb. 15 | Oklahoma^ | L 8-5 |
| | Missouri^ | W 4-0 |
| Feb. 16 | Kansas^ | L 5-3 |
| | San Jose State^ | L 3-2 |
| Feb. 21 | Tennessee" | L 8-2 |
| Feb. 22 | Louisiana Monroe" | L 4-2 |
| | Wagner" | W 10-0 |
| Feb. 23 | Virginia" | W 5-1 |
| Feb. 29 | Drake # | W 2-1 |
| | Creighton # | W 1-0 |
| Mar. 1 | Creighton # | L 10-1 |
| | Arizona State # | L 8-2 |
| Mar. 7 | Illinois \$ | W 10-0 |
| | Texas A&M \$ | L 1-3 |
| Mar. 8 | Illinois \$ | L 14-5 |
| | Louisiana Lafayette \$ | L 4-7 |
| Mar. 14 | Nebraska % | L 2-0 |
| Mar. 15 | Nebraska % | W 2-1 |
| Mar. 17 | South Dakota State | 3:00 p.m.* |
| Mar. 18 | Utah State | 4:00 p.m.* |
| Mar. 20 | Princeton @ | 11:00 a.m.* |
| Mar. 21 | East Carolina @ | 12:00 p.m.* |
| Mar. 22 | Stanford @ | 4:00 p.m.* |
| | Wisconsin @ | 6:00 p.m.* |
| Mar. 25 | @Southern Utah-DH | 1:00 p.m. |
| Apr. 3 | New Mexico*-DH | 6:00 p.m. |
| Apr. 4 | Colorado State*-DH | 5:00 p.m. |
| Apr. 8 | Southern Utah-DH | 3:00 p.m. |
| Apt. 10 | @UNLV*-DH | 3:00 p.m. |
| Apr. 11 | @San Diego State* | 6:00 p.m. |
| Apr. 12 | @San Diego State* | 1:00 p.m. |
| Apr. 16 | @Utah Valley | 3:00 p.m. |
| Apr. 18 | Utah* | 7:00 p.m. |
| Apr. 19 | Utah* | 2:00 p.m. |
| Apr. 22 | Idaho State-DH | 3:00 p.m. |
| Apr. 25 | UNLV* | 7:00 p.m. |
| Apr. 26 | UNLV* | 2:00 p.m. |
| Apr. 29 | Northern Colorado | 6:00 p.m. |
| May 2 | @Utah* | 4:00 p.m. |
| May 3 | @Utah* | 1:00 p.m. |
| May 6 | Utah Valley | 5:00 p.m. |
| May 8 | @Colorado State*-DH | 1:30 p.m. |
| May 9 | New Mexico* | 7:00 p.m. |
| May 10 | New Mexico* | 7:00 p.m. |

* indicates Mountain West Conference game, ! indications Red Desert Classic, ^ indicate Louisville Classic, " indicates U. of Tennessee Tournament, # indicates Arizona State Tournament, \$ indicates Texas A&M Tournament, % indicates UNLV Round Robin, @ indicates Stanford tournament

* All times are local to site

Cougars 2008 Home Opener

After playing a grueling 24 games on the road, the BYU women's softball team (13-11) opens its home season on March 17, against South Dakota State at 3 p.m.

The Cougars will play another home game on Tuesday, against Utah State at 4 p.m., before heading to the Stanford invitational to face Princeton, Eastern Carolina, Stanford and Wisconsin.

The first home contest of 2008 will mark the first meeting between BYU and SDSU. The Jackrabbits are 6-15 on the season and arrive in Provo after going 2-1 against Southern Utah. BYU defeated Southern Utah, 4-1, during its season opener.

In the all-time series against Utah State, the Cougars lead the Aggies 24-2. The two teams faced one another last season and BYU took the victory, 5-1.

The Cougars are 7-2 during the program's home opening games. Last year BYU defeated Idaho State, 3-1, during the home opener.

This Week's Home Opponents:



South Dakota State

This season marks the first meeting between the Cougars and the Jackrabbits. SDSU is 6-15 on the season and head to BYU after going 2-1 against Southern Utah



Utah State

Headin into the Cougars second home contest, they lead the all-time series 24-2. BYU defeated USU in their only meeting last year, 5-1. The Aggies are 3-10 on the season.

Stanford Invitational Opponents:



Princeton, Thurs-
day 11 a.m.



Stanford,
Saturday, 4 p.m.



Eastern Carolina
Friday, 12 p.m.



Wisconsin,
Saturday, 6 p.m.

2008 Softball Quick Facts

UNIVERSITY INFORMATION

Location Provo, Utah
 Founded October 15, 1875
 Elevation 4,553
 Enrollment 33,278
 Nickname Cougars
 Mascot..... Cosmo
 Colors..... Blue, White, Tan
 Affiliation..... NCAA Division I
 Conference Mountain West
 President Cecil O. Samuelson
 Athletic Website..... www.byucougars.com
 Tickets..... 422-BYU1 or 1-800-322-BYU1

SOFTBALL INFORMATION

Head Coach:..... Gordon Eakin (Utah)
 Record at BYU (years)..... 201-91 (6)
 Overall Record..... Same
 Coach's Phone..... (801) 422-1158
 Assistant Coaches:
 Vaughn Alvey (Utah)
 Ianeta Le'i (BYU)
 Athletic Trainer..... Chris Linde
 Equipment Manager..... Steve Bushman
 2007 Overall Record 43-20
 Conference record/finish 16-4/1st
 Highest Ranking Last Year..... N/A
 Final Ranking Last Year..... N/A
 Letterwinners Returning/Lost 9/5
 Starters Returning/Lost 7/4
 Newcomers 8
 Field..... Miller Park - Gail Miller Field
 Capacity (2,100)
 Surface/dimensions grass/210-220-210

ATHLETIC COMMUNICATIONS

Softball SID Jillian Williams
 Office Phone (801) 422-8999
 Mobile Phone..... (720) 334-0968
 Mailing Address 30 SFH, Provo, UT 84602
 Fax (801)422-0633
 Homepage www.byucougars.com

About the Team ...

Last Week

At the UNLV Round Robin BYU went 1-1 against Nebraska. During the first game on March 14 the Cougars fell to the Huskers 2-0. Christie Zinanti recieved the loss. The following day BYU beat Nebraska 2-1. Freshman Jessica Purcell hit the go-ahead, two-run homer in the sixth inning for the win.

Heading Outdoors

With spring in the near future, the Cougars were able to hold their first outdoor pracitces at Gail Miller Field. While game situations are easily simulated in the Indoor Practice Facility, practicing outdoors will give the team and advantage they were missing with indoor pracitces.

Home Sweet Home

The Cougars have spent the last 24 games on the road, traveling all over the country. Monday's game marks the BYU home opener and the Cougars will play 18 games at home.

Going, Going, Gone

BYU has hit 27 home runs on the season, with 10 coming from Angeline Quiocho and seven from Dani Snow. Jessica Purcell has hit four home runs and Amada Vance has three. Stephanie Platt Hopkins has two home runs, including a grand slam, and Whitney Nix has one.

Injuries Impacting the Cougars

With only minor injuries the Cougars have not been significantly affected his season. Senior pitcher Christina Gwyn-Trice was a day-to-day decision during the UNLV Round Robin, but will likely be able to play during the Cougars home opener and Stanford Tournament. Adrea Ramirez has been out all season with a knee injury.

Cougar Bloodlines

Freshman Jessica Purcell joins her cousin Angeline Quiocho as a Cougar. Daniela Snow and Emi Snow Willing are sisters-in-law. Daniela married Emi's brother.

Did You Know...

- The Cougars enter the program's ninth season with seven-straight winning seasons.
- BYU has had three consecutive berths to the NCAA Regional Tournament and the Cougas have hosted a Regional Tournament for the past two year.
- The Cougars have four married players on the team.
- During the program's existence it has carried six different All-Americans, including Jodi Norton and Jennifer Whately from the 2007 MWC Champions.

Freshmen Making Big Impact

With three freshman in the starting lineup and one making big contributions from the circle, the young team has worked to gain as much experience while still early in the season. Jessica Purcell has seen significant time at both shortstop and catcher. Caschjen Davis has seen most of her time in left field and has made significant contributions offensively, maintaining a .344 batting average with seven doubles. Kristin Delahoussaye stepped in at second base for the Cougs, she is the only freshman to start in all 24 games. Paige Affleck brings a lot of power and speed to the circle. She holds a 1.75 ERA and is 4-2 on the season.

From the Circle

Three skilled pitchers make up BYU's rotation. Both Christina Gwyn-Trice and Christie Zinanti return from last season, with Paige Affleck joining the two. Gwyn Trice leads the Cougars with a 1.29 ERA. She is 6-3 so far, and has struck out 102 batters in 65.1 innings.

2007 Mountain West Conference Champions

For the third time since the program's inception in 2000, the Cougars were named MWC Champions. The Cougars went 16-4 in conference play last year.

Cougars At Home

Home Opener

BYU has 18 games at home this season. The home opener is Monday, March 17 when the Cougars take on South Dakota State at 3 p.m.

Miller Park

Miller Park, a unique, combined baseball-softball facility, is the home to BYU baseball and softball. Baseball plays on Larry H. Miller Field, while softball calls Gail Miller Field, a back-to-back mirror image of the pre-existing baseball field, home. It is the first combined facility of its kind.

Head-to-Head with Baseball

Miller Park is one of the unique facilities in the country which can host softball and baseball at the same time. On five days Miller Park hosts both softball and baseball. On March 18 softball hosts Utah St. at 4 p.m. and baseball hosts Kansas State at 6 p.m. On April 8 softball hosts Southern Utah at 3 p.m. and baseball hosts Utah in a non-league game at 2 p.m. On Apr. 18 & 19 softball hosts Utah at 7 & 2 p.m., and baseball hosts TCU at 7 & 1 p.m. those days. On May 6 softball hosts Utah Valley at 5 p.m. and baseball hosts Washington State at 7 p.m.

Versus Ranked Opponents

BYU is 1-5 against ranked opponents this season. The Cougars lost to No. 2 Arizona State, No. 3 Texas A&M, No. 6 Tennessee, No. 9 Oklahoma and No. 22 Louisiana Lafayette. In the Cougars second game against a ranked opponent they came out on top of No. 22 Missouri, 4-0.

Senior Trio

The Cougars are led by seniors Gwyn Trice, Daniela Snow and Emi Snow Willing. With only three seniors on the roster, BYU has a lot of young athletes competing for positions. The Cougs look to gain experience and cement positions early during their competitive schedule.

MWC Preseason Champs

The Cougars were selected to win the Mountain West Conference, after finishing last season as conference Champions. Despite losing a slew of seniors, including two All-Americans, BYU looks to repeat another year of conference success.

Offensive Category Leaders

Home Runs - Angeline Quiocho (10)
Hits - Quiocho (27)
Doubles - Caschjen Davis, Emi Snow-Willing (7)
BA - Quiocho (.391)
RBI - Dani Snow (18)
Slugging % - Quiocho (.870)
Walks - Kristin Delahoussaye (14)
Stolen Bases - Quiocho (8)
HBP - Jessica Purcell (5)
On Base % - Quiocho (.488)

Pitching Category Leaders

ERA - Christina Gwyn-Trice (1.29)
App. - Gwyn-Trice (14)
IP - Gwyn-Trice (65.1)
SO - Gwyn-Trice (102)
SHO - Gwyn-Trice, Affleck (2)

BREAKDOWN BY CLASS**Seniors**

Christina Gwyn Trice
Daniela Urincho-Snow
Emi Snow Willing

Juniors

Monica Gonzales
Stephanie Platt Hopkins
Andrea Ramirez

Sophomores

Shaylyn Jenkins
Whitney Nix
Angeline Quioco
Amanda Vance
Christie Zinanti

Freshmen

Caschjen Davis
Kristin Delahoussaye
Erin Olander
Jessica Purcell
Brittany Tokunaga

BREAKDOWN BY STATE**Arizona**

Whitney Nix

California

Caschjen Davis
Monica Gonzales
Jessica Purcell
Angeline Quioco
Andrea Ramirez
Daniela Urincho-Snow

Colorado

Christie Zinanti

Hawaii

Emi Snow-Willing
Brittany Tokunaga

Nevada

Kristin Delahoussaye

Texas

Christina Gwyn

Utah

Shaylyn Jenkins
Stephanie Platt-Hopkins
Amanda Vance

Washington

Erin Olander

2008 Alphabetical Roster

| No. | Name | Ht. | Pos | Cl. | B/T | Hometown |
|-----|-------------------------|------|------|-----|-----|----------------------|
| 12 | Paige Affleck | 5-11 | P | Fr. | R/R | New Harmony, UT |
| 9 | Caschjen Davis | 5-4 | OF | Fr. | R/R | Imperial, CA |
| 4 | Kristin Delahoussaye | 5-4 | 2B | Fr. | S/R | Las Vegas, NV |
| 24 | Monica Gonzales | 5-3 | OF | Jr. | L/R | Westlake Village, CA |
| 11 | Christina Gwyn-Trice | 6-0 | P/1B | Sr. | R/R | Keller, TX |
| 16 | Shaylyn Jenkins | 5-9 | C | So. | R/R | Ogden, UT |
| 1 | Whitney Nix | 5-6 | UTL | So. | R/R | Show Low, AZ |
| 20 | Erin Olander | 5-7 | C/OF | Fr. | R/R | Yakima, WA |
| 5 | Stephanie Platt-Hopkins | 5-9 | UTL | Jr. | R/R | St. George, UT |
| 10 | Jessica Purcell | 5-8 | SS/C | Fr. | R/R | Walnut, CA |
| 33 | Angeline Quioco | 5-9 | INF | So. | R/R | Walnut, CA |
| 31 | Andrea Ramirez | 5-9 | SS | Jr. | R/R | Simi Valley, CA |
| 22 | Daniela Snow | 5-9 | P/1B | Sr. | R/R | Corona, CA |
| 18 | Emi Snow-Willing | 5-6 | OF/C | Sr. | R/R | Mililani, HI |
| 8 | Brittany Tokunaga | 5-4 | OF/C | Fr. | R/R | Kaliua, HI |
| 6 | Amanda Vance | 5-8 | UTL | So. | R/R | Cedar Hills, UT |
| 14 | Christie Zinanti | 5-10 | P/1B | So. | R/R | Pueblo, CO |

2008 Numerical Roster

| No. | Name | Ht. | Pos | Cl. | B/T | Hometown |
|-----|-------------------------|------|------|-----|-----|----------------------|
| 1 | Whitney Nix | 5-6 | UTL | So. | R/R | Show Low, AZ |
| 4 | Kristin Delahoussaye | 5-4 | 2B | Fr. | S/R | Las Vegas, NV |
| 5 | Stephanie Platt-Hopkins | 5-9 | UTL | Jr. | R/R | St. George, UT |
| 6 | Amanda Vance | 5-8 | UTL | So. | R/R | Cedar Hills, UT |
| 8 | Brittany Tokunaga | 5-4 | OF/C | Fr. | R/R | Kaliua, HI |
| 11 | Christina Gwyn-Trice | 6-0 | P/1B | Sr. | R/R | Keller, TX |
| 12 | Paige Affleck | 5-11 | P | Fr. | R/R | New Harmony, UT |
| 14 | Christie Zinanti | 5-10 | P/1B | So. | R/R | Pueblo, CO |
| 16 | Shaylyn Jenkins | 5-9 | C | So. | R/R | Ogden, UT |
| 18 | Emi Snow-Willing | 5-6 | OF/C | Sr. | R/R | Mililani, HI |
| 20 | Erin Olander | 5-7 | C/OF | Fr. | R/R | Yakima, WA |
| 9 | Caschjen Davis | 5-4 | OF | Fr. | R/R | Imperial, CA |
| 22 | Daniela Snow | 5-9 | P/1B | Sr. | R/R | Corona, CA |
| 24 | Monica Gonzales | 5-3 | OF | Jr. | L/R | Westlake Village, CA |
| 10 | Jessica Purcell | 5-8 | SS/C | Fr. | R/R | Walnut, CA |
| 31 | Andrea Ramirez | 5-9 | SS | Jr. | R/R | Simi Valley, CA |
| 33 | Angeline Quioco | 5-9 | INF | So. | R/R | Walnut, CA/Walnut |

Letterwinners Returning:

Monica Gonzales
Christina Gwyn-Trice
Shaylyn Jenkins
Stephanie Platt-Hopkins
Angeline Quioco
Andrea Ramirez
Daniela Snow
Emi Snow-Willing
Christie Zinanti

Letterwinners Lost:

Jana Anderson
Tracee Hoch
Courtney Nix-Clark
Jodi Norton
Jennifer Whiteley

Pronunciation Guide:

Kristin Delahoussaye:
Dell-a-HOUSE-aye
Angeline Quioco:
Key-OH-cho
Brittany Tokunaga:
Toe-kah-NUN-gah
Christie Zinanti:
zih-NAN-tee

Top Players

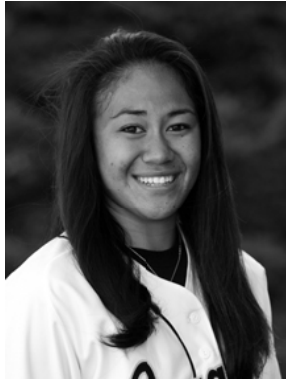

Angeline Quiocho, 3B, So.

Quiocho is leading the Cougars in several offensive categories. She holds the longest hitting streak of the season at 11 games, which ended during BYU's loss against Louisiana-Monroe. Quiocho holds a .391 batting average with 27 hits, including ten home runs and three doubles.

Season-Game Highs

Home runs: 2 (Oklahoma, Feb. 15; Loyola Marymount, Feb. 9; Rhode Island, Feb. 9)
 Batting Average: 1.00 (2-2, Rhode Island, Feb. 9)
 Hitting Streak: 11 games (Feb. 7-21)

| AVG | GP | GS | AB | R | H | 2B | 3B | HR | RBI | TB | SLG% | BB | HBP | SO | GDP | OB% |
|------|----|----|----|----|----|----|----|----|-----|----|------|----|-----|----|-----|------|
| .391 | 24 | 24 | 69 | 25 | 27 | 3 | 0 | 10 | 16 | 60 | .870 | 12 | 1 | 13 | 0 | .488 |



Dani Snow, 1B, Sr.

Snow is currently batting .377 and has seven home runs and five doubles. The four-year starter led the Cougars at the 2008 Aggie Classic, going 7-for-10 with seven RBI. She hit three home runs, including two against Louisiana Lafayette. The two-homer game is the second time in her career to hit two home runs in one game. Against Illinois she recorded five RBI, an individual, single-game high for BYU this season.

Season-Game Highs

RBI: 5 (Illinois, March 7)
 2B: 2 (Northwestern State, Feb. 14)
 Home runs: 2 (Louisiana Lafayette, March 8)
 Hits: 4 (Illinois, March 7)

| AVG | GP | GS | AB | R | H | 2B | 3B | HR | RBI | TB | SLG% | BB | HBP | SO | GDP | OB% |
|------|----|----|----|----|----|----|----|----|-----|----|------|----|-----|----|-----|------|
| .377 | 21 | 23 | 69 | 13 | 26 | 6 | 0 | 7 | 18 | 53 | .768 | 4 | 0 | 7 | 0 | .405 |



Caschjen Davis, OF, Fr.

Davis leads the freshmen with a .344 batting average, the third highest on the team. Davis has started in 23 of the Cougars 24 games and has recorded four multiple-hit games. She makes a significant contribution in the outfield.

Season-Game Highs

Hits: 3 (Wisconsin, Feb. 8)
 Doubles: 2 (Wisconsin, Feb. 9)
 Batting Average: 1.00 (Northwestern, Feb. 14)
 RBI: 2 (Wisconsin, Feb. 8; Northwestern State, Feb. 14)

| AVG | GP | GS | AB | R | H | 2B | 3B | HR | RBI | TB | SLG% | BB | HBP | SO | GDP | OB% |
|------|----|----|----|---|----|----|----|----|-----|----|------|----|-----|----|-----|------|
| .344 | 23 | 23 | 61 | 9 | 21 | 7 | 0 | 0 | 10 | 28 | .459 | 9 | 2 | 14 | 0 | .444 |



Christina Gwyn-Trice, P, Sr.

Right-hander Gwyn-Trice leads the Cougars in all pitching categories, and is 6-3. She has recorded 88 strikeouts, and has only given up seven extra-base hits.

Season-Game Highs

Shut out: Missouri, Feb. 15, Creighton Feb. 29
 Strikeouts: 13 (Southern Utah, Feb. 7)
 One hitter: Missouri, Feb. 15; Southern Utah Feb. 7

| ERA | W | L | APP | GS | CG | SHO | CBO | SV | IP | H | R | ER | BB | SO | 2B | 3B | HR | AB | B/Avg | WP | HBP |
|------|---|---|-----|----|----|-----|-----|----|------|----|----|----|----|-----|----|----|----|-----|-------|----|-----|
| 1.29 | 6 | 3 | 14 | 8 | 4 | 2 | 2 | 0 | 65.1 | 39 | 25 | 12 | 35 | 102 | 7 | 0 | 3 | 227 | .172 | 7 | 3 |

OVERALL STATISTICS FOR BRIGHAM YOUNG UNIVERSITY (AS OF MARCH 9, 2008)**RECORD: 13-11 HOME: 0-0 AWAY: 0-3 NEUTRAL: 13-8 CONFERENCE: 0-0****SEASON BATTING STATS**

| Player | AVG | GP | GS | AB | R | H | 2B | 3B | HR | RBI | TB | SLG% | BB | HBP | SO | GDP | OB% | SF | SH | SB | ATT | PO | A | E | FLD% |
|----------------------|-------------|-----------|-----------|------------|------------|------------|-----------|----------|-----------|-----------|------------|-------------|-----------|-----------|------------|----------|-------------|----------|-----------|-----------|-----------|------------|------------|-----------|-------------|
| QUIOCHO, Angeline | .391 | 24 | 24 | 69 | 25 | 27 | 3 | 0 | 10 | 16 | 60 | .870 | 12 | 1 | 13 | 0 | .488 | 0 | 0 | 8 | 8 | 17 | 36 | 8 | .869 |
| SNOW, Daniela | .377 | 24 | 23 | 69 | 13 | 26 | 6 | 0 | 7 | 18 | 53 | .768 | 4 | 0 | 7 | 0 | .405 | 1 | 1 | 2 | 2 | 123 | 6 | 0 | 1.000 |
| DAVIS, Caschjen | .344 | 23 | 23 | 61 | 9 | 21 | 7 | 0 | 0 | 10 | 28 | .459 | 9 | 2 | 14 | 0 | .444 | 0 | 3 | 2 | 3 | 14 | 0 | 1 | .933 |
| VANCE, Amanda | .338 | 22 | 22 | 65 | 11 | 22 | 4 | 0 | 3 | 11 | 35 | .538 | 2 | 1 | 11 | 0 | .368 | 0 | 0 | 2 | 2 | 20 | 10 | 4 | .882 |
| DELAHOUSAYE, Kristin | .274 | 24 | 24 | 62 | 10 | 17 | 3 | 1 | 0 | 5 | 22 | .355 | 14 | 2 | 11 | 0 | .423 | 0 | 1 | 3 | 5 | 41 | 38 | 5 | .940 |
| GONZALES, Monica | .246 | 22 | 22 | 69 | 8 | 17 | 1 | 0 | 0 | 5 | 18 | .261 | 6 | 0 | 12 | 0 | .307 | 0 | 3 | 3 | 5 | 13 | 2 | 1 | .938 |
| PURCELL, Jessica | .221 | 23 | 23 | 68 | 11 | 15 | 2 | 0 | 4 | 12 | 29 | .426 | 4 | 5 | 17 | 1 | .312 | 0 | 0 | 2 | 2 | 100 | 29 | 6 | .956 |
| WILLING, Emi | .221 | 24 | 24 | 68 | 4 | 15 | 7 | 0 | 0 | 8 | 22 | .324 | 7 | 0 | 11 | 0 | .289 | 1 | 1 | 0 | 1 | 88 | 9 | 5 | .951 |
| OLANDER, Erin | .200 | 10 | 5 | 15 | 0 | 3 | 0 | 0 | 0 | 0 | 3 | .200 | 4 | 0 | 7 | 0 | .368 | 0 | 0 | 0 | 0 | 0 | 0 | 0 | .000 |
| HOPKINS, Stephanie | .122 | 22 | 18 | 41 | 8 | 5 | 0 | 0 | 2 | 7 | 11 | .268 | 7 | 2 | 10 | 0 | .280 | 0 | 3 | 2 | 3 | 9 | 1 | 0 | 1.000 |
| JENKINS, Shaylyn | .118 | 11 | 7 | 17 | 7 | 2 | 1 | 0 | 0 | 1 | 3 | .176 | 7 | 0 | 9 | 0 | .375 | 0 | 0 | 1 | 1 | 14 | 4 | 0 | 1.000 |
| | | | | | | | | | | | | | | | | | | | | | | | | | |
| NIX, Whitney | .222 | 16 | 0 | 9 | 4 | 2 | 0 | 0 | 1 | 3 | 5 | .556 | 0 | 0 | 4 | 0 | .222 | 0 | 0 | 1 | 1 | 4 | 1 | 0 | 1.000 |
| TRICE, Christina | .000 | 4 | 1 | 7 | 0 | 0 | 0 | 0 | 0 | 1 | 0 | .000 | 0 | 0 | 2 | 0 | .000 | 0 | 0 | 0 | 0 | 7 | 7 | 0 | 1.000 |
| TOKUNAGA, Brittany | .000 | 6 | 0 | 3 | 2 | 0 | 0 | 0 | 0 | 2 | 0 | .000 | 2 | 0 | 2 | 0 | .400 | 0 | 0 | 0 | 0 | 8 | 0 | 1 | .889 |
| Totals | .276 | 24 | 24 | 623 | 112 | 172 | 34 | 1 | 27 | 99 | 289 | .464 | 78 | 13 | 130 | 1 | .367 | 2 | 12 | 26 | 33 | 458 | 163 | 34 | .948 |
| Opponents | .188 | 24 | 24 | 559 | 81 | 105 | 20 | 0 | 9 | 65 | 152 | .272 | 103 | 11 | 187 | 3 | .324 | 3 | 13 | 32 | 40 | 459 | 177 | 28 | .958 |

LOB - Team (157), Opp (151). DPs turned - Team (5), Opp (6). CI - Team (1), WILLING 1. IBB - Team (5), QUIOCHO 5.

SEASON PITCHING STATS

| Player | ERA | W | L | APP | GS | CG | SHO | CBO | SV | IP | H | R | ER | BB | SO | 2B | 3B | HR | AB | B/Avg | WP | HBP | BK | SFA | SHA |
|-------------------|-------------|-----------|-----------|-----------|-----------|-----------|----------|----------|----------|--------------|------------|-----------|-----------|------------|------------|-----------|----------|----------|------------|-------------|-----------|-----------|----------|----------|-----------|
| TRICE, Christina | 1.29 | 6 | 3 | 14 | 8 | 4 | 2 | 2 | 0 | 65.1 | 39 | 25 | 12 | 35 | 102 | 7 | 0 | 3 | 227 | .172 | 7 | 3 | 1 | 1 | 6 |
| AFFLECK, Paige | 1.75 | 4 | 2 | 12 | 7 | 4 | 2 | 1 | 0 | 36.0 | 25 | 22 | 9 | 23 | 41 | 3 | 0 | 1 | 138 | .181 | 11 | 2 | 0 | 2 | 1 |
| ZINANTI, Christie | 3.26 | 3 | 6 | 11 | 9 | 4 | 0 | 1 | 0 | 49.1 | 38 | 29 | 23 | 42 | 42 | 9 | 0 | 5 | 185 | .205 | 2 | 6 | 0 | 0 | 5 |
| | | | | | | | | | | | | | | | | | | | | | | | | | |
| GONZALES, Monica | 8.40 | 0 | 0 | 1 | 0 | 0 | 0 | 0 | 0 | 1.2 | 2 | 2 | 2 | 2 | 2 | 1 | 0 | 0 | 7 | .286 | 0 | 0 | 0 | 0 | 0 |
| SNOW, Daniela | 63.00 | 0 | 0 | 1 | 0 | 0 | 0 | 0 | 0 | 0.1 | 1 | 3 | 3 | 1 | 0 | 0 | 0 | 0 | 2 | .500 | 0 | 0 | 0 | 0 | 1 |
| Totals | 2.25 | 13 | 11 | 24 | 24 | 12 | 6 | 2 | 0 | 152.2 | 105 | 81 | 49 | 103 | 187 | 20 | 0 | 9 | 559 | .188 | 20 | 11 | 1 | 3 | 13 |
| Opponents | 4.25 | 11 | 13 | 24 | 24 | 13 | 1 | 0 | 4 | 153.0 | 172 | 112 | 93 | 78 | 130 | 34 | 1 | 27 | 623 | .276 | 18 | 13 | 2 | 2 | 12 |

PB - Team (17), WILLING 9, PURCELL 7, JENKINS 1, Opp (1). Pickoffs - Team (1), PURCELL 1. SBA/ATT - WILLING (18-24), TRICE

2008 SEASON RESULTS**Record: 13-11**

| DATE | OPPONENT | LOCATION | WINNING PITCHER | LOSING PITCHER | RESULTS |
|----------|----------------------|---------------------|---------------------|------------------------|---------|
| FEB 7 | Southern Utah % | St. George, UT | Gwyn Trice, 1-0 | Kristina Brooks, 0-1 | W 4-1 |
| FEB 8 | Northern Colorado % | St. George, UT | Zinanti, 1-0 | Kelli Henderson, 0-1 | W 11-1 |
| | Wisconsin % | St. George, UT | Gwyn Trice, 2-0 | Leah Vanevenhoven, 0-1 | W 3-1 |
| FEB 9 | Rhode Island % | St. George, UT | Affleck, 1-0 | Jill Anderson, 0-1 | W 9-3 |
| | Loyola Marymount % | St. George, UT | Zinanti, 2-0 | Melissa Dykema, 2-1 | W 10-0 |
| FEB 14 | Northwestern State^ | Las Vegas, NV | Affleck, 2-0 | Dornelas, 0-2 | W 14-0 |
| FEB 15 | No. 9 Oklahoma^ | Las Vegas, NV | D.J. Mathis, 4-0 | Zinanti, 2-1 | L 8-5 |
| | Missouri^ | Las Vegas, NV | Gwyn Trice, 3-0 | Bruck, 0-1 | W 4-0 |
| FEB 16 | Kansas^ | Las Vegas, NV | Vertelka, 5-0 | Affleck, 2-1 | L 5-3 |
| | San Jose State^ | Las Vegas, NV | Deanna Mauer, 5-2 | Zinanti, 2-1 | L 3-2 |
| FEB 21 | No. 5 Tennessee@ | Knoxville, TN | Ashlyn Ward, 7-1 | Gwyn Trice, 3-1 | L 8-2 |
| FEB 22 | Louisiana-Monroe@ | Knoxville, TN | Kandace Causey, 3-1 | Zinanti, 2-3 | L 4-2 |
| | Wagner@ | Knoxville, TN | Affleck, 3-1 | Heather Ochoa, 0-1 | W 10-0 |
| FEB 23 | Virginia@ | Knoxville, TN | Gwyn Trice, 4-1 | Whitney Holstun, 0-3 | W 5-1 |
| FEB 29 | Drake+ | Tempe, AZ | Zinanti, 3-3 | Dordel | W 2-1 |
| | Creighton+ | Tempe, AZ | Gwyn Trice, 5-1 | Hess, 2-2 | W 1-0 |
| March 1 | Creighton+ | Tempe, AZ | Oltmann | Affleck, 3-2 | L 10-1 |
| March 7 | No. 2 Arizona State+ | Tempe, AZ | Katie Burkhart | Gwyn Trice, 5-2 | L 8-2 |
| | Illinois! | College Station, TX | Gwyn-Trice, 6-2 | DeVreese, 9-6 | W 10-0 |
| | No. 3 Texas A&M! | College Station, TX | Kliesing, 7-1 | Zinanti, 3-4 | L 3-1 |
| March 8 | Illinois! | College Station, TX | Wright, 3-4 | Gwyn Trice, 6-3 | L 14-5 |
| | Louisiana Lafayette | College Station, TX | Cuevas, 2-1 | Zinanti, 3-5 | L 7-4 |
| March 14 | Nebraska \$ | Las Vegas, NV | Hupp, 5-3 | Zinanti, 3-6 | L 2-0 |
| March 15 | Nebraska \$ | Las Vegas, NV | Affleck, 4-2 | Hill, 3-3 | W 2-1 |

% Red Desert Classic, ^ Louisville Slugger Classic, @ Tennessee Classic, ! 2008 Aggie Classic, \$ UNLV Round Robin