



BYU Softball

Athletic Communications • 30 Smith Fieldhouse • Provo, UT, 84602
 Contact: Jillian Williams • Office: (801) 422-8999
 Cell: (720) 334-0968 • Fax: (801) 422-0633
 e-mail: softball_sid@byu.edu

BYU 2008 Schedule/Results

Date	Opponent	Time/Results
Feb. 7	Southern Utah !	W 4-1
Feb. 8	Northern Colorado !	W 11-1
	Wisconsin !	W 3-1
Feb. 9	Rhode Island !	W 9-3
	Loyola Marymount !	W 10-0
Feb. 14	Northwestern State^	W 14-0
Feb. 15	Oklahoma^	L 8-5
	Missouri^	W 4-0
Feb. 16	Kansas^	L 5-3
	San Jose State^	L 3-2
Feb. 21	Tennessee"	L 8-2
Feb. 22	Louisiana Monroe"	L 4-2
	Wagner"	W 10-0
Feb. 23	Virginia"	W 5-1
Feb. 29	Drake #	W 2-1
	Creighton #	W 1-0
Mar. 1	Creighton #	L 10-1
	Arizona State #	L 8-2
Mar. 7	Illinois \$	W 10-0
	Texas A&M \$	L 1-3
Mar. 8	Illinois \$	L 14-5
	Louisiana Lafayette \$	L 4-7
Mar. 14	Nebraska %	5:00 p.m.*
Mar. 15	Nebraska %	11:00 a.m.*
Mar. 17	South Dakota State	3:00 p.m.
Mar. 18	Utah State	4:00 p.m.
Mar. 20	Princeton @	11:00 a.m.
Mar. 21	East Carolina @	12:00 p.m.
Mar. 22	Stanford @	4:00 p.m.
	Wisconsin @	6:00 p.m.
Mar. 25	@Southern Utah-DH	1:00 p.m.
Apr. 3	New Mexico*-DH	6:00 p.m.
Apr. 4	Colorado State*-DH	5:00 p.m.
Apr. 8	Southern Utah-DH	3:00 p.m.
Apt. 10	@UNLV*-DH	3:00 p.m.
Apr. 11	@San Diego State*	6:00 p.m.
Apr. 12	@San Diego State*	1:00 p.m.
Apr. 16	@Utah Valley	3:00 p.m.
Apr. 18	Utah*	7:00 p.m.
Apr. 19	Utah*	2:00 p.m.
Apr. 22	Idaho State-DH	3:00 p.m.
Apr. 25	UNLV*	7:00 p.m.
Apr. 26	UNLV*	2:00 p.m.
Apr. 29	Northern Colorado	6:00 p.m.
May 2	@Utah*	4:00 p.m.
May 3	@Utah*	1:00 p.m.
May 6	Utah Valley	5:00 p.m.
May 8	@Colorado State*-DH	1:30 p.m.
May 9	New Mexico*	7:00 p.m.
May 10	New Mexico*	7:00 p.m.

* indicates Mountain West Conference game, ! indications Red Desert Classic, ^ indicate Louisville Classic, " indicates U. of Tennessee Tournament, # indicates Arizona State Tournament, \$ indicates Texas A&M Tournament, % indicates UNLV Round Robin, @ indicates Stanford tournament

Cougars Play Nebraska

Two games against Nebraska is all the BYU women's softball team has on its mind this week.

The 12-10 Cougars travel to Las Vegas to face Nebraska on both Friday and Saturday at the UNLV Round Robin. Nebraska is 8-8 on the season.

"With Christina Gwyn-Trice out this weekend, we will look for a lot of leadership from our young pitchers," BYU head coach Gordon Eakin said. "Both younger pitchers are very talented and will see a lot more time in the circle against Nebraska."

The Cougars will be without leading hurler, senior Gwyn-Trice. Most likely, she will not see many innings, if any at all. She is out with a finger minor finger injury. Sophomore pitcher Christie Zinanti and freshman Paige Affleck will lead the team through the week.

Zinanti is just one of two BYU pitchers to ever record a 20-win season. She had a stand-out freshman season when she went 20-8. She has seen 42.1 innings this season and holds a 3.47 ERA. Affleck joined the Cougars and immediately made an impact. She is 3-2 on the season with 40 strike outs in 29 innings. She has recorded two shut outs so far.

Live audio and livestats for both games are available at www.byucougars.com.



BYU vs Nebraska

The Cougars meet Nebraska for the team's sixth and seventh all-time meeting. The Huskers lead the series 4-1 against the Cougars

Nebraska is 8-8 on the season and head to the UNLV Round Robin coming off four shut-out wins against Northern Colorado.

Like the Cougars the Huskers carry a young roster this year. Nebraska has no seniors on the squad this year.

The two teams share four opponents so far this season, including Arizona State, Louisiana Lafayette, Tennessee and Northern Colorado. BYU is 1-3 against the teams, while Nebraska is 5-2

* All times are local to site

www.byucougars.com

2008 Softball Quick Facts

UNIVERSITY INFORMATION

Location Provo, Utah
 Founded October 15, 1875
 Elevation 4,553
 Enrollment 33,278
 Nickname Cougars
 Mascot..... Cosmo
 Colors..... Blue, White, Tan
 Affiliation..... NCAA Division I
 Conference Mountain West
 President Cecil O. Samuelson
 Athletic Website..... www.byucougars.com
 Tickets..... 422-BYU1 or 1-800-322-BYU1

SOFTBALL INFORMATION

Head Coach:..... Gordon Eakin (Utah)
 Record at BYU (years)..... 201-91 (6)
 Overall Record..... Same
 Coach's Phone..... (801) 422-1158
 Assistant Coaches:
 Vaughn Alvey (Utah)
 Ianeta Le'i (BYU)
 Athletic Trainer Chris Linde
 Equipment Manager Steve Bushman
 2007 Overall Record 43-20
 Conference record/finish 16-4/1st
 Highest Ranking Last Year..... N/A
 Final Ranking Last Year..... N/A
 Letterwinners Returning/Lost 9/5
 Starters Returning/Lost 7/4
 Newcomers 8
 Field Miller Park - Gail Miller Field
 Capacity (2,100)
 Surface/dimensions grass/210-220-210

ATHLETIC COMMUNICATIONS

Softball SID Jillian Williams
 Office Phone (801) 422-8999
 Mobile Phone (720) 334-0968
 Mailing Address 30 SFH, Provo, UT 84602
 Fax (801)422-0633
 Homepage www.byucougars.com

About the Team . . .

Last Week

At the 2008 Aggie Classic the Cougars went 1-3 to bring their record to 12-10. Due to weather-related causes BYU's first game against No.3 Texas A&M was cancelled. On Friday the Cougars beat Illinois 10-0 and put up a good fight against No. 3 Texas A&M, falling 3-1. Saturday became a different story for BYU when they fell to Illinois 14-5 in six innings, and to No. 20 Louisiana Lafayette, 7-4. Despite three losses the Cougars hit five home runs. In the loss to Illinois, Stephanie Platt-Hopkins hit her first career grand slam, and Dani Snow smashed three long balls during the Aggie Classic.

Heading Outdoors

With spring in the near future, the Cougars were able to hold their first outdoor practice at Gail Miller Field. While game situations are easily simulated in the Indoor Practice Facility, practicing outdoors will give the team an advantage they were missing with indoor practices.

On the Road Again

The Cougars will continue traveling when they play at the UNLV Round Robin. BYU has played all 22 games on the road, with 19 played at neutral sites. The Cougars home opener is March 17 at 3 p.m. against South Dakota State.

Going, Going, Gone

BYU has hit 26 home runs on the season, with 10 coming from Angeline Quiocho and seven from Dani Snow. Both Jessica Purcell and Amanda Vance have hit three bombs, and Stephanie Platt Hopkins has two home runs, including a grand slam, and Whitney Nix has one.

Injuries Impacting the Cougars

With only minor injuries the Cougars have not been significantly affected by injuries this season. Senior pitcher Christina Gwyn-Trice will likely not see action this weekend, due to a hurt finger. Her status is day-to-day and may see a few innings, but may not see any at all. Adrea Ramirez has been out all season with a knee injury.

Cougar Bloodlines

Freshman Jessica Purcell joins her cousin Angeline Quiocho as a Cougar. Daniela Snow and Emi Snow Willing are sisters-in-law. Daniela married Emi's brother.

Did You Know...

- With the road trip to the UNLV Round Robin, it marks BYU's second of three trips to UNLV this season.
- The Cougars enter the women's softball program's ninth season with eight winning seasons in the past.
- BYU has had four consecutive berths to the NCAA Regional Tournament and the Cougars have hosted a Regional Tournament for the past two years.
- The Cougars have four married players on the team.
- During the BYU women's softball program's short life, it has carried six different All-Americans.

Freshmen Making Big Impact

With three freshman in the starting lineup and one making big contributions from the circle, the young team has worked to gain as much experience while still early in the season. Jessica Purcell has seen significant time at both shortstop and catcher. Caschjen Davis has seen most of her time in left field and has made significant contributions offensively, maintaining a .357 batting average with seven doubles. Kristin Dealhoussaye stepped in at second base for the Cougs, she is the only freshman to start in all 22 games. Paige Affleck brings a lot of power and speed to the circle. She holds a 2.17 ERA and is 3-2 on the season.

From the Circle

Three skilled pitchers make up BYU's rotation. Both Christina Gwyn-Trice and Christie Zinanti return from last season, with Paige Affleck joining the two. Gwyn Trice leads the Cougars with a 1.29 ERA. She is 6-3 so far, and has struck out 102 batters in 65.1 innings.

2007 Mountain West Conference Champions

For the second time since the program's inception in 2007, the Cougars were named MWC Champions. The Cougars went 16-4 in conference play last year.

Cougars At Home

Home Opener

BYU has 18 games at home this season. The home opener is Monday, March 17 when the Cougars take on South Dakota State at 3 p.m.

Miller Park

Miller Park, a unique, combined baseball-softball facility, is the home to BYU baseball and softball. Baseball plays on Larry H. Miller Field, while softball calls Gail Miller Field, a back-to-back mirror image of the pre-existing baseball field, home. It is the first combined facility of its kind.

Head-to-Head with Baseball

Miller Park is one of the unique facilities in the country which can host softball and baseball at the same time. On five days Miller Park hosts both softball and baseball. On March 18 softball hosts Utah St. at 4 p.m. and baseball hosts Kansas State at 6 p.m. On April 8 softball hosts Southern Utah at 3 p.m. and baseball hosts Utah in a non-league game at 2 p.m. On Apr. 18 & 19 softball hosts Utah at 7 & 2 p.m., and baseball hosts TCU at 7 & 1 p.m. those days. On May 6 softball hosts Utah Valley at 5 p.m. and baseball hosts Washington State at 7 p.m.

Versus Ranked Opponents

At the UNLV Round Robin the Cougars will not face a ranked opponent. It will be the team's first week without a ranked opponent since the first week of the season. BYU is 1-5 against ranked opponents this season. The Cougars lost to No. 2 Arizona State, No. 3 Texas A&M, No. 6 Tennessee, No. 9 Oklahoma and No. 22 Louisiana Lafayette. In the Cougars second game against a ranked opponent they came out on top of No. 22 Missouri, 4-0.

Senior Trio

The Cougars are led by seniors Gwyn Trice, Daniela Snow and Emi Snow Willing. With only three seniors on the roster, BYU has a lot of young athletes competing for positions. The Cougs look to gain experience and cement positions early during their competitive schedule.

MWC Preseason Champs

The Cougars were selected to win the Mountain West Conference, after finishing last season as conference Champions. Despite losing a slew of seniors, including two All-Americans, BYU looks to repeat another year of conference success.

Offensive Category Leaders

Home Runs - Angeline Quiocho (10)

Hits - Quiocho (27)

Doubles - Caschjen Davis (7)

BA - Quiocho (.429)

RBI - Dani Snow (18)

Slugging % - Quiocho (.952)

Walks - Quiocho, Davis (11)

Stolen Bases - Quiocho (8)

HBP - Jessica Purcell (3)

On Base % - Quiocho (.556)

Pitching Category Leaders

ERA - Christina Gwyn-Trice (1.29)

App. - Gwyn-Trice (8)

IP - Gwyn-Trice (65.1)

SO - Gwyn-Trice (102)

SHO - Gwyn-Trice, Affleck (2)

BREAKDOWN BY CLASS

Seniors

Christina Gwyn Trice
Daniela Urincho-Snow
Emi Snow Willing

Juniors

Monica Gonzales
Stephanie Platt Hopkins
Andrea Ramirez

Sophomores

Shaylyn Jenkins
Whitney Nix
Angeline Quiocho
Amanda Vance
Christie Zinanti

Freshmen

Caschjen Davis
Kristin Delahoussaye
Erin Olander
Jessica Purcell
Brittany Tokunaga

BREAKDOWN BY STATE

Arizona

Whitney Nix

California

Caschjen Davis
Monica Gonzales
Jessica Purcell
Angeline Quiocho
Andrea Ramirez
Daniela Urincho-Snow

Colorado

Christie Zinanti

Hawaii

Emi Snow-Willing
Brittany Tokunaga

Nevada

Kristin Delahoussaye

Texas

Christina Gwyn

Utah

Shaylyn Jenkins
Stephanie Platt-Hopkins
Amanda Vance

Washington

Erin Olander

2008 Alphabetical Roster

NO.	NAME	HT.	POS.	CL.	B/TH	HOMETOWN
9	Caschjen Davis	5-4	OF	Fr.	R/R	Imperial, CA
4	Kristin Delahoussaye	5-4	2B	Fr.	S/R	Las Vegas, NV
24	Monica Gonzales	5-3	OF	Jr.	L/R	Westlake Village, CA
11	Christina Gwyn-Trice	6-0	P/1B	Sr.	R/R	Keller, TX
16	Shaylyn Jenkins	5-9	C	So.	R/R	Ogden, UT
1	Whitney Nix	5-6	UTL	So.	R/R	Show Low, AZ
20	Erin Olander	5-7	C/OF	Fr.	R/R	Yakima, WA
5	Stephanie Platt-Hopkins	5-9	UTL	Jr.	R/R	St. George, UT
10	Jessica Purcell	5-8	SS/C	Fr.	R/R	Walnut, CA
33	Angeline Quiocho	5-9	INF	So.	R/R	Walnut, CA
31	Andrea Ramirez	5-9	SS	Jr.	R/R	Simi Valley, CA
22	Daniela Snow	5-9	P/1B	Sr.	R/R	Corona, CA
18	Emi Snow-Willing	5-6	OF/C	Sr.	R/R	Millilani, HI
8	Brittany Tokunaga	5-4	OF/C	Fr.	R/R	Kaliua, HI
6	Amanda Vance	5-8	UTL	So.	R/R	Cedar Hills, UT
14	Christie Zinanti	5-10	P/1B	So.	R/R	Pueblo, CO

2008 Numerical Roster

NO.	NAME	HT.	POS.	CL.	B/TH	HOMETOWN
1	Whitney Nix	5-6	UTL	So.	R/R	Show Low, AZ
4	Kristin Delahoussaye	5-4	2B	Fr.	S/R	Las Vegas, NV
5	Stephanie Platt-Hopkins	5-9	UTL	Jr.	R/R	St. George, UT
6	Amanda Vance	5-8	UTL	So.	R/R	Cedar Hills, UT
8	Brittany Tokunaga	5-4	OF/C	Fr.	R/R	Kaliua, HI
11	Christina Gwyn-Trice	6-0	P/1B	Sr.	R/R	Keller, TX
14	Christie Zinanti	5-10	P/1B	So.	R/R	Pueblo, CO
16	Shaylyn Jenkins	5-9	C	So.	R/R	Ogden, UT
18	Emi Snow-Willing	5-6	OF/C	Sr.	R/R	Millilani, HI
20	Erin Olander	5-7	C/OF	Fr.	R/R	Yakima, WA
9	Caschjen Davis	5-4	OF	Fr.	R/R	Imperial, CA
22	Daniela Snow	5-9	P/1B	Sr.	R/R	Corona, CA
24	Monica Gonzales	5-3	OF	Jr.	L/R	Westlake Village, CA
10	Jessica Purcell	5-8	SS/C	Fr.	R/R	Walnut, CA
31	Andrea Ramirez	5-9	SS	Jr.	R/R	Simi Valley, CA
33	Angeline Quiocho	5-9	INF	So.	R/R	Walnut, CA/Walnut

Letterwinners Returning:

Monica Gonzales
Christina Gwyn-Trice
Shaylyn Jenkins
Stephanie Platt-Hopkins
Angeline Quiocho
Andrea Ramirez
Daniela Snow
Emi Snow-Willing
Christie Zinanti

Letterwinners Lost:

Jana Anderson
Tracee Hoch
Courtney Nix-Clark
Jodi Norton
Jennifer Whiteley

Pronunciation Guide:

Kristin Delahoussaye:
Dell-a-HOUSE-aye
Angeline Quiocho:
Key-OH-cho
Brittany Tokunaga:
Toe-kah-NUN-gah
Christie Zinanti:
zih-NAN-tee

Top Players

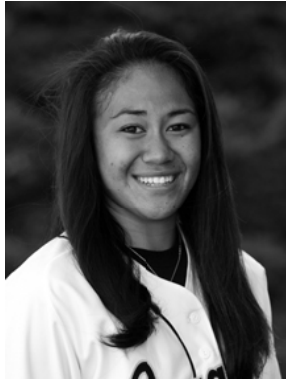

Angeline Quiocho, 3B, Fr.

Quiocho is leading the Cougars in several offensive categories. She holds the longest hitting streak of the season at 11 games, which ended during BYU's loss against Louisiana-Monroe. Quiocho holds a .429 batting average with 27 hits, including ten home runs and three doubles.

Season-Game Highs

Home runs: 2 (Oklahoma, Feb. 15; Loyola Marymount, Feb. 9; Rhode Island, Feb. 9)
 Batting Average: 1.00 (2-2, Rhode Island, Feb. 9)
 Hitting Streak: 11 games (Feb. 7-21)

AVG	GP	GS	AB	R	H	2B	3B	HR	RBI	TB	SLG%	BB	HBP	SO	GDP	OB%
.429	22	22	63	24	27	3	0	10	16	60	.952	11	1	12	0	.520



Dani Snow, 1B, Sr.

Snow is currently batting .381 and has seven home runs and five doubles. The four-year starter led the Cougars at the 2008 Aggie Classic, going 7-for-10 with seven RBI. She hit three home runs, including two against Louisiana Lafayette. The two-homer game is the second time in her career to hit two home runs in one game. Against Illinois she recorded five RBI, an individual, single-game high for BYU this season.

Season-Game Highs

RBI: 5 (Illinois, March 7)
 2B: 2 (Northwestern State, Feb. 14)
 Home runs: 2 (Louisiana Lafayette, March 8)
 Hits: 4 (Illinois, March 7)

AVG	GP	GS	AB	R	H	2B	3B	HR	RBI	TB	SLG%	BB	HBP	SO	GDP	OB%
.381	22	21	63	12	24	5	0	7	18	20	.794	4	0	7	0	.412



Caschjen Davis, OF, Fr.

Davis leads the freshmen with a .357 batting average, the second highest on the team. Davis has started in 21 of the Cougars 22 games and has recorded four multiple-hit games. She makes a significant contribution in the outfield.

Season-Game Highs

Hits: 3 (Wisconsin, Feb. 8)
 Doubles: 2 (Wisconsin, Feb. 9)
 Batting Average: 1.00 (Northwestern, Feb. 14)
 RBI: 2 (Wisconsin, Feb. 8; Northwestern State, Feb. 14)

AVG	GP	GS	AB	R	H	2B	3B	HR	RBI	TB	SLG%	BB	HBP	SO	GDP	OB%
.357	21	21	56	9	20	7	0	0	10	27	.482	9	2	11	0	.463



Christina Gwyn-Trice, P, Sr.

Right-hander Gwyn-Trice leads the Cougars in all pitching categories, and is 6-3. She has recorded 88 strikeouts, and has only given up seven extra-base hits.

Season-Game Highs

Shut out: Missouri, Feb. 15, Creighton Feb. 29
 Strikeouts: 13 (Southern Utah, Feb. 7)
 One hitter: Missouri, Feb. 15; Southern Utah Feb. 7

ERA	W	L	APP	GS	CG	SHO	CBO	SV	IP	H	R	ER	BB	SO	2B	3B	HR	AB	B/Avg	WP	HBP
1.29	6	3	14	8	4	2	2	0	65.1	39	25	12	35	102	7	0	3	227	.172	7	3

OVERALL STATISTICS FOR BRIGHAM YOUNG UNIVERSITY (AS OF MARCH 12, 2008)**RECORD: 12-10 HOME: 0-0 AWAY: 0-3 NEUTRAL: 12-7 CONFERENCE: 0-0****SEASON BATTING STATS**

Player	AVG	GP	GS	AB	R	H	2B	3B	HR	RBI	TB	SLG%	BB	HBP	SO	GDP	OB%	SF	SH	SB	ATT	PO	A	E	FLD%
QUIOCHO, Angeline	.429	22	22	63	24	27	3	0	10	16	60	.952	11	1	12	0	.520	0	0	8	8	16	31	5	.904
SNOW, Daniela	.381	22	21	63	13	24	5	0	7	18	50	.794	4	0	7	0	.412	1	1	1	1	102	4	0	1.000
DAVIS, Caschjen	.357	21	21	56	9	20	7	0	0	10	27	.482	9	2	11	0	.463	0	1	2	3	11	0	1	.917
VANCE, Amanda	.338	22	22	65	11	22	4	0	3	11	35	.538	2	1	11	0	.368	0	0	2	2	20	10	4	.882
DELAHOUSAYE, Kristin	.276	22	22	58	10	16	3	1	0	5	21	.362	11	2	11	0	.408	0	1	3	5	35	34	3	.958
GONZALES, Monica	.254	20	20	63	8	16	1	0	0	5	17	.270	6	0	12	0	.319	0	3	3	4	13	2	1	.938
WILLING, Emi	.226	22	22	62	4	14	6	0	0	8	20	.323	7	0	10	0	.300	1	1	0	1	83	7	5	.947
PURCELL, Jessica	.222	21	21	63	10	14	2	0	3	10	25	.397	4	4	16	1	.310	0	0	2	2	95	21	4	.967
HOPKINS, Stephanie	.139	20	16	36	8	5	0	0	2	7	11	.306	6	2	9	0	.295	0	3	2	3	8	1	0	1.000
JENKINS, Shaylyn	.125	10	7	16	7	2	1	0	0	1	3	.188	7	0	8	0	.391	0	0	1	1	14	4	0	1.000
.....																									
OLANDER, Erin	.273	8	3	11	0	3	0	0	0	0	3	.273	3	0	5	0	.429	0	0	0	0	0	0	0	.000
NIX, Whitney	.222	15	0	9	4	2	0	0	1	3	5	.556	0	0	4	0	.222	0	0	1	1	4	1	0	1.000
TRICE, Christina	.000	4	1	7	0	0	0	0	0	1	0	.000	0	0	2	0	.000	0	0	0	0	7	7	0	1.000
TOKUNAGA, Brittany	.000	6	0	3	2	0	0	0	0	2	0	.000	2	0	2	0	.400	0	0	0	0	8	0	1	.889
Totals	.287	22	22	575	110	165	32	1	26	97	277	.482	72	12	120	1	.377	2	10	25	31	416	136	27	.953
Opponents	.187	22	22	507	78	95	20	0	9	63	142	.280	100	7	183	1	.327	3	10	27	35	417	161	26	.957

LOB - Team (144), Opp (134). DPs turned - Team (3), Opp (6). CI - Team (1), WILLING 1. IBB - Team (5), QUIOCHO 5.

SEASON PITCHING STATS

Player	ERA	W	L	APP	GS	CG	SHO	CBO	SV	IP	H	R	ER	BB	SO	2B	3B	HR	AB	B/Avg	WP	HBP	BK	SFA	SHA
TRICE, Christina	1.29	6	3	14	8	4	2	2	0	65.1	39	25	12	35	102	7	0	3	227	.172	7	3	1	1	6
AFFLECK, Paige	2.17	3	2	11	6	3	2	1	0	29.0	22	21	9	22	40	3	0	1	113	.195	11	2	0	2	0
ZINANTI, Christie	3.47	3	5	10	8	3	0	1	0	42.1	31	27	21	40	39	9	0	5	158	.196	2	2	0	0	3
.....																									
GONZALES, Monica	8.40	0	0	1	0	0	0	0	0	1.2	2	2	2	2	2	1	0	0	7	.286	0	0	0	0	0
SNOW, Daniela	63.00	0	0	1	0	0	0	0	0	0.1	1	3	3	1	0	0	0	0	2	.500	0	0	0	0	1
Totals	2.37	12	10	22	22	10	6	2	0	138.2	95	78	47	100	183	20	0	9	507	.187	20	7	1	3	10
Opponents	4.58	10	12	22	22	11	0	0	4	139.0	165	110	91	72	120	32	1	26	575	.287	18	12	2	2	10

PB - Team (15), WILLING 7, PURCELL 7, JENKINS 1, Opp (1). Pickoffs - Team (1), PURCELL 1. SBA/ATT - WILLING (13-19), TRICE (14-18), PURCELL (10-12), AFFLECK (8-10), ZINANTI (5-7), TOKUNAGA (3-3), JENKINS (1-1).

2008 SEASON RESULTS**Record: 12-8**

DATE	OPPONENT	LOCATION	WINNING PITCHER	LOSING PITCHER	RESULTS
FEB 7	Southern Utah %	St. George, UT	Gwyn-Trice, 1-0	Kristina Brooks, 0-1	W 4-1
FEB 8	Northern Colorado %	St. George, UT	Zinanti, 1-0	Kelli Henderson, 0-1	W 11-1
	Wisconsin %	St. George, UT	Gwyn-Trice, 2-0	Leah Vanevenhoven, 0-1	W 3-1
FEB 9	Rhode Island %	St. George, UT	Affleck, 1-0	Jill Anderson, 0-1	W 9-3
	Loyola Marymount %	St. George, UT	Zinanti, 2-0	Melissa Dykema, 2-1	W 10-0
FEB 14	Northwestern State^	Las Vegas, NV	Affleck, 2-0	Dornelas, 0-2	W 14-0
FEB 15	No. 9 Oklahoma^	Las Vegas, NV	D.J. Mathis, 4-0	Zinanti, 2-1	L 8-5
	Missouri^	Las Vegas, NV	Gwyn-Trice, 3-0	Bruck, 0-1	W 4-0
FEB 16	Kansas^	Las Vegas, NV	Vertelka, 5-0	Affleck, 2-1	L 5-3
	San Jose State^	Las Vegas, NV	Deanna Mauer, 5-2	Zinanti, 2-1	L 3-2
FEB 21	No. 5 Tennessee@	Knoxville, TN	Ashlyn Ward, 7-1	Gwyn-Trice, 3-1	L 8-2
FEB 22	Louisiana-Monroe@	Knoxville, TN	Kandace Causey, 3-1	Zinanti, 2-3	L 4-2
	Wagner@	Knoxville, TN	Affleck, 3-1	Heather Ochoa, 0-1	W 10-0
FEB 23	Virginia@	Knoxville, TN	Gwyn-Trice, 4-1	Whitney Holstun, 0-3	W 5-1
FEB 29	Drake+	Tempe, AZ	Zinanti, 3-3	Dordel	W 2-1
	Creighton+	Tempe, AZ	Gwyn-Trice, 5-1	Hess, 2-2	W 1-0
March 1	Creighton+	Tempe, AZ	Oltmanm	Affleck, 3-2	L 10-1
	No. 2 Arizona State+	Tempe, AZ	Katie Burkhart	Gwyn-Trice, 5-2	L 8-2
March 7	Illinois!	College Station, TX	Gwyn-Trice, 6-2	DeVreese, 9-6	W 10-0
	No. 3 Texas A&M!	College Station, TX	Kliesing, 7-1	Zinanti, 3-4	L 3-1
March 8	Illinois!	College Station, TX	Wright, 3-4	Gwyn-Trice, 6-3	L 14-5
	Louisiana Lafayette!	College Station, TX	Cuevas, 2-1	Zinanti, 3-5	L 7-4

% Red Desert Classic, ^ Louisville Slugger Classic, @ Tennessee Classic, ! 2008 Aggie Classic