



# Cougar Volleyball

### THIS WEEK'S ACTION:

BYU @ New Mexico • Johnson Center • Sept. 23, 2005

BYU @ Air Force • Cadet East Gym • Sept. 24, 2005

Live Stats (Air Force only) • <http://www.byucougars.com/Schedule.jsp?SP=202&YR=2005>



at **NEW MEXICO**  
(8-2, 0-0 MWC)  
Friday, Sept. 23, 7 p.m.



at **AIR FORCE**  
(4-9, 0-0 MWC)  
Saturday, Sept. 24, 7 p.m.

### No. 22 BYU Set to Begin MWC Play

PROVO, Utah (Sept. 21, 2005) – After an incredible 7-0 start to the 2005 season, the No. 22 Cougars are ready to open up Mountain West Conference play this weekend, traveling to New Mexico to take on the Lobos Friday night before facing the Air Force Falcons on Saturday night in Colorado Springs.

“This will be our second weekend on the road, but the beginning of a new season as we start Mountain West Conference play,” said BYU head coach Jason Watson. “Both New Mexico and Air Force have played a competitive schedule to date and are well prepared. Our team has played well during our non-conference schedule, but this weekend will bring with it a different set of challenges.”

BYU owns a 56-7 record over the Lobos, who are currently second in the MWC at 8-2, and have swept 20 of the last 21 matches with the exception being last season's four-game win in Provo. The Cougars are 23-4 over New Mexico in Albuquerque. The Falcons are 4-9 in 2005 and 1-14 overall against BYU. Both matches will begin at 7 p.m. Live stats are available for the Air Force match on the schedule page of the BYU women's volleyball homepage at [http://www.byucougars.com/volleyball\\_w/](http://www.byucougars.com/volleyball_w/).

The Cougars are coming off of two big wins as they brought home the Buckeye Classic title in dramatic fashion last week, beating Duke and then-No. 14 Ohio State in five-game matches in Columbus. The win over the Buckeyes for the championship was BYU's first win over a ranked opponent since Sept. 13, 2003 (8th-ranked Penn State). The successful weekend also propelled the Cougars into the national rankings after a three-year absence.

Three Cougars were named to the all-tournament team with junior middle blocker Lindsay Hartsock garnering MVP honors after following up her 12-kill outing against Duke with 20 kills on .500 hitting against the Buckeyes. Sophomores Erica Lott and Lindsey Evans were also named all-tournament as Lott put down a career-high 22 kills against Duke and totaled 41 over the two matches and Evans picked up 27 digs against Duke while totaling 49 for the weekend.

### QUICK REFERENCE

BYU 2005 Record: 7-0

BYU MWC Record: 0-0

Current AVCA Ranking: No. 22

### 2005 SCHEDULE/RESULTS

Date	Opponent	Place	Time/Score
Aug. 27	@ Nevada	Reno, NV	W (24-30, 30-20, 30-26, 23-30, 15-10)
Sept. 1-2	UVSC/BYU Invitational	PROVO, UT	
Sept. 1	Montana State		W (30-21, 30-20, 30-28)
Sept. 2	Kansas		W (30-27, 28-30, 30-22, 30-28)
Sept. 7	@ Idaho State	Pocatello, ID	W (30-25, 30-26, 30-24)
Sept. 10	Utah State	PROVO, UT	W (24-30, 30-24, 30-26, 30-14)
Sept. 16-17	Ohio State Tournament	Columbus, OH	
Sept. 16	Duke		W (30-24, 30-24, 19-30, 24-30, 15-10)
Sept. 17	No. 14 Ohio State		W (19-30, 30-32, 30-24, 31-29, 15-10)
Sept. 23*	@ New Mexico	Albuquerque, NM	7 p.m.
Sept. 24*	@ Air Force	Colorado Springs, CO	7 p.m.
Sept 28*	Utah	PROVO, UT	7 p.m. (BYUTV)
Oct. 1*	TCU	PROVO, UT	7 p.m.
Oct. 7*	@ Wyoming	Laramie, WY	7 p.m.
Oct. 8*	@ Colorado State	Fort Collins, CO	7 p.m.
Oct. 14*	Air Force	PROVO, UT	7 p.m.
Oct. 15*	New Mexico	PROVO, UT	7 p.m.
Oct. 18	Utah Valley State College	PROVO, UT	7 p.m.
Oct. 21*	UNLV	PROVO, UT	7 p.m. (BYUTV)
Oct. 22*	San Diego State	PROVO, UT	7 p.m. (CSTV)
Oct. 25	@ Weber State	Ogden, UT	7 p.m.
Oct. 28*	@ TCU	Fort Worth, TX	7 p.m.
Nov. 4*	@Utah	Salt Lake City, UT	7 p.m.
Nov. 11*	Colorado State	PROVO, UT	7 p.m. (BYUTV)
Nov. 12*	Wyoming	PROVO, UT	7 p.m.
Nov. 18*	@ San Diego State	San Diego, CA	7 p.m.
Nov. 19*	@ UNLV	Las Vegas, NV	7 p.m.
Nov. 24-26*		MWC Tournament	Las Vegas, NV
TBA			
Dec. 2-5	NCAA 1st/2nd Rounds	TBA	TBA
Dec. 9-12	NCAA Regionals	TBA	TBA
Dec. 16-18	NCAA Final Four	Long Beach, CA	TBA

\* denotes Mountain West Conference matches.

\*\* all times listed are for local site.

2005 NUMERICAL ROSTER

No.	Name	Pos.	Ht.	Cl.	Exp.	Hometown
1	Chelsea Goodman	OH	5-11	SO	1L	Mesa, Ariz. (Mountain View HS)
2	Janvier Beaumont	L	5-7	FR	HS	Rancho Sante Fe, Calif. (Torrey Pines HS)
3	Lindsey Evans	L	5-9	SO	1L	West Linn, Ore. (West Linn HS)
4	Ashton Hansen	MB	6-4	FR	HS	Idaho Falls, Idaho (Idaho Falls HS)
5	Lauren Richards Evans	S	6-0	SR	3L	Orem, Utah (Timpanogos HS)
6	Tessa Stimpson	DS	5-8	FR	RS	Tupelo, Miss. (Tupelo HS)
7	Kimberly Wilson	OH	6-0	SR	3L	Provo, Utah (Provo HS)
8	Marisa Vandersteen	MB	6-1	FR	HS	Sandy, Utah (Brighton HS)
9	Lexi Brown Patterson	RS	6-1	SR	3L	Sandy, Utah (Jordan HS)
10	Erica Lott	OH	6-2	SO	1L	Orem, Utah (Mountain View HS)
11	Annie Kemp	DS	5-8	SO	1L	Pocatello, Idaho (Century HS)
12	Catherine Parker	MB	6-2	SO	1L	Palos Verdes, Calif. (Palos Verdes Peninsula HS)
13	Bryn Porter	OH	5-10	FR	RS	Camarillo, Calif. (Thousand Oaks HS)
14	Lindsay Hartsock	MB	6-4	JR	2L	Inkom, Idaho (Century HS)
15	Amy Schlauder	S	6-1	FR	RS	Las Vegas, Nev. (Durango HS)
16	Stephanie Lau	DS	5-10	FR	HS	Edmonds, Wash. (Kamiak HS)
20	Jenna Judkins	S	5-10	SO	1L	Salt Lake City, Utah (Skyline HS)
44	Rachel Dyer	MB	6-1	FR	RS	Encinitas, Calif. (La Costa Canyon HS)

2005 ALPHABETIC ROSTER

Name	No.	Pos.
Janvier Beaumont	2	L
Rachel Dyer	44	MB
Lindsey Evans	3	L
Lauren Richards Evans	5	S
Chelsea Goodman	1	OH
Ashton Hansen	4	MB
Lindsay Hartsock	14	MB
Jenna Judkins	20	S
Annie Kemp	11	DS
Stephanie Lau	16	DS
Erica Lott	10	OH
Catherine Parker	12	MB
Lexi Brown Patterson	9	MB
Bryn Porter	13	OH
Amy Schlauder	15	S
Tessa Stimpson	6	DS
Marisa Vandersteen	8	MB
Kimberly Wilson	7	OH

Head Coach: Jason Watson (BYU 1995) – First Season  
 Assistant Coaches: Brent Aldridge (University of South Dakota 1992)  
 Brooke Huebner (San Jose State 1998)  
 Trainer: Gaye Merrill

ROSTER BREAKDOWN

Returning Starters (6)

Name	Pos.	Ht.	Cl.	Pct.	KPG	DPG	BPG
Lindsey Evans	L	5-9	SO	.333	0.03	2.61	0.00
Lauren Richards Evans	S	6-0	SR	.222	1.28	2.08	0.96
Lindsay Hartsock	MB	6-4	JR	.380	2.50	0.52	1.86
Erica Lott	OH	6-2	SO	.267	3.40	0.77	0.62
Lexi Brown Patterson	RS	6-1	SR	.344	2.85	0.75	1.01
Kimberly Wilson	OH	6-0	SR	.244	3.15	2.04	0.50

Starters Lost (2)

Lindsey Metcalf	RS	6-0	SR	.282	1.59	2.51	1.03
April Varner	OH	6-0	SR	.239	2.21	2.60	0.29

Returning Letterwinners (10)

Name	Pos.	Ht.	Cl.	Pct.	KPG	DPG	BPG
Lindsey Evans	L	5-9	SO	.333	0.03	2.61	0.00
Lauren Richards Evans	S	6-0	SR	.222	1.28	2.08	0.96
Chelsea Goodman	OH	5-11	SO	.170	1.04	1.67	0.19
Lindsay Hartsock	MB	6-4	JR	.380	2.50	0.52	1.86
Jenna Judkins	S	5-10	SO	.000	0.00	0.25	0.00
Annie Kemp	DS	5-8	SO	.000	0.00	1.14	0.00
Erica Lott	OH	6-2	SO	.267	3.40	0.77	0.62
Catherine Parker	MB	6-2	SO	.175	1.32	0.32	0.95
Lexi Brown Patterson	RS	6-1	SR	.344	2.85	0.75	1.01
Kimberly Wilson	OH	6-0	SR	.244	3.15	2.04	0.50

Letterwinners Lost (4)

Mandi Kiholm	RS	6-1	SR	.114	0.80	0.05	0.70
Lindsey Metcalf	RS	6-0	SR	.282	1.59	2.51	1.03
Stacie Powell	DS	5-6	SO	-.250	0.03	2.18	0.00
April Varner	OH	6-0	SR	.239	2.21	2.60	0.29

Returning Redshirts (4)

Name	Pos.	Ht.	Cl.	Exp.
Rachel Dyer	MB	6-1	FR	RS
Bryn Porter	OH	5-10	FR	RS
Amy Schlauder	S	6-1	FR	RS
Tessa Stimpson	DS	5-8	FR	RS

Newcomers (4)

Name	Pos.	Ht.	Cl.	Exp.
Janvier Beaumont	L	5-7	FR	HS
Ashton Hansen	MB	6-4	FR	HS
Stephanie Lau	DS	5-10	FR	HS
Marisa Vandersteen	MB	6-1	FR	HS

Class Breakdown

Senior (3)	Freshman (8)
Lauren Richards Evans	Rachel Dyer
Lexi Brown Patterson	Bryn Porter
Kim Wilson	Amy Schlauder
	Tessa Stimpson
Junior (1)	*Janvier Beaumont
Lindsay Hartsock	*Ashton Hansen
	*Stephanie Lau
Sophomore (6)	*Marisa Vandersteen
Lindsey Evans	
Chelsea Goodman	* 2005 Newcomer
Jenna Judkins	
Annie Kemp	
Erica Lott	
Catherine Parker	



## BYU All-time vs. New Mexico

Record: 56-7, H: 26-3, A: 23-4, N/NR: 7-0

10/30/04	MWC	H	W	3-1 (30-19, 26-30, 30-24, 30-21)
09/30/04	MWC	A	W	3-0 (30-17, 30-12, 30-27)
10/31/03	MWC	H	W	3-0 (30-24, 30-21, 30-20)
10/02/03	MWC	A	W	3-0 (30-18, 30-28, 30-25)
10/05/02	MWC	H	W	3-0 (30-27, 30-20, 30-13)
11/01/02	MWC	H	W	3-0 (30-25, 30-19, 30-22)
10/27/01	MWC	A	W	3-0 (30-18, 30-18, 30-21)
09/28/01	MWC	H	W	3-0 (30-18, 30-21, 30-15)
11/10/00	MWC	H	W	3-0 (15-11, 15-6, 15-4)
10/14/00	MWC	A	W	3-0 (15-6, 15-1, 15-0)
11/26/99	MWC Tour.	H	W	3-0 (15-1, 15-0, 15-9)
10/29/99	MWC	H	W	3-0 (15-2, 15-6, 15-12)
10/02/99	MWC	A	W	3-0 (15-8, 15-1, 15-8)
11/20/98	WAC	A	W	3-0 (15-6, 15-11, 15-7)
10/24/98	WAC	H	W	3-0 (15-5, 15-7, 15-3)
10/24/97	WAC	H	W	3-0 (15-8, 15-7, 15-7)
09/26/97	WAC	A	W	3-0 (15-1, 15-7, 15-7)
11/23/96	WAC	H	W	3-0 (15-8, 15-8, 15-9)
10/25/96	WAC	A	W	3-0 (15-7, 15-7, 15-5)
11/18/95	WAC	A	W	3-0 (15-12, 15-9, 16-14)
10/13/95	WAC	H	L	0-3 (4-15, 11-15, 15-17)
11/19/94	WAC	H	W	3-1 (1-10, 6-15, 15-9, 15-12)
10/14/94	WAC	A	W	3-0 (15-11, 15-6, 16-14)
11/13/93	WAC	A	W	3-1 (15-5, 8-15, 15-13, 15-8)
10/08/93	WAC	H	W	3-1 (15-10, 15-11, 7-15, 15-10)
11/07/92	WAC	H	W	3-2 (13-15, 11-15, 15-9, 15-6, 16-14)
10/09/92	WAC	A	W	3-1 (15-7, 15-11, 10-15, 15-13)
11/22/91	WAC	H	L	1-3 (6-15, 7-15, 15-11, 6-15)
10/26/91	WAC	A	L	1-3 (15-8, 11-15, 9-15, 12-15)
11/17/90	WAC	H	W	3-1 (15-9, 15-17, 12-15, 15-12)
10/18/90	WAC	A	L	2-3 (15-7, 15-10, 9-15, 4-15, 8-15)
11/04/89	HCAC	H	W	3-1 (12-15, 15-9, 17-15, 15-9)
10/06/89	HCAC	A	L	1-3 (13-15, 1-15, 16-14, 11-15)
11/12/88	HCAC	A	L	2-3 (15-11, 15-13, 8-15, 10-15, 10-15)
10/20/88	HCAC	H	L	2-3 (13-15, 15-9, 15-7, 12-15, 5-15)
11/20/87	HCAC	H	W	3-0 (15-11, 15-9, 17-15)
11/14/87	HCAC	A	W	3-0 (15-5, 15-8, 15-8)
11/06/86	HCAC	H	W	3-0 (15-2, 16-14, 15-6)
10/17/86	HCAC	A	W	3-1 (15-10, 6-15, 15-12, 16-14)
10/25/85	HCAC	H	W	3-1 (15-2, 15-12, 10-15, 15-6)

## GENERAL INFO

Location: Albuquerque, N.M.  
 Enrollment: 26,500  
 Nickname: Lobos  
 Colors: Cherry and Silver  
 Facility: Johnson Center (4,000)  
 Conference: Mountain West Conference

## VOLLEYBALL INFO

Series Record: BYU leads, 56-7  
 Last Meeting: 2004  
 Result: BYU (3-1)  
 Head Coach: Kelley McKee (Arizona '85)  
 Assistant Coach: Lisa Beauchene, Chelsea Robb  
 Overall Record (Years): 166-167 (12)  
 Record at School (Years): 23-63 (3)  
 2004 Overall Record: 9-17  
 2004 Conference Record: 3-13 (7th)  
 2004 Final Ranking/Postseason Finish: N/A

## PLAYER INFO

Starters Returning/Lost: 5/2  
 Letterwinners Returning/Lost: 8/3

## Top Returners:

Chelsea Sondrup, 6-0, Sr, MB (2.33 kpg, 1.16 bpg)  
 Nicole Ryan, 5-11, Sr, OH (3.31 kpg, 1.72 dpg)  
 Samie Weber, 6-0, So, MB (2.10 kpg, 1.22 bpg)

## Top Newcomers:

Gayle Tripp, 5-2, Fr, L  
 Joelle Ingram, 6-1, Fr, MB



Coach Kelley McKee



Chelsea Sondrup

## 2005 New Mexico Women's Volleyball Roster

#	PLAYER	HT	POS	YR	HOMETOWN (PREVIOUS SCHOOL)
2	Kim Cox	5-8	LIB/DS	So.	Flagstaff, Ariz. (Coconino HS)
3	Kelly Therkelsen	6-2	RS	Jr.	Eagan, Minn. (Eagan HS)
4	Sarah Kwasigroch	5-10	S	Fr.	Palos Park, Ill. (Carl Sandburg HS)
5	Joelle Ingram	6-1	MB	Fr.	Tucson, Ariz. (Canyon Del Oro HS)
6	Nicole Ryan	5-11	OH	Sr.	Seal Beach, Calif. (Golden West CC)
7	Gayle Tripp	5-2	DS	Fr.	Rio Rancho, N.M. (Rio Rancho HS)
8	Chelsea Sondrup	6-0	MB	Sr.	Lindon, Utah (Pleasant Grove HS)
9	Samie Weber	6-0	MB	So.	Fort Lupton, Colo. (Fort Lupton HS)
10	Kailin Downs	5-7	S	5th	Bend, Ore. (Mountain View HS)
11	Tanna Taylor	5-9	S	So.	Truth or Consequences, N.M. (Hot Springs HS)
12	Michelle Miller	6-0	OH	Fr.	Bainbridge Island, Wash. (Bainbridge Island HS)
15	Jennifer Heasty	6-1	OH	Jr.	Westminster, Colo. (Iver C. Ranum HS)

Head Coach: Kelly McKee (Fourth season)

Assistant Coaches: Chelsea Robb (Third season); Lisa Beauchene (First season)

## SPORTS INFORMATION

Volleyball Contact: RaeAnn Feenaughty  
 Phone (Direct): 505-925-5851  
 Phone (Cell): 505-715-1281  
 Fax: 505-925-5529  
 E-mail: feenaurm@unm.edu  
 Website: www.golobos.com



## BYU All-time vs. Air Force

Record: 14-1, H: 6-1, A: 7-0, N: 1-0

10/29/04	MWC	H	W	3-0 (30-19, 30-15, 30-12)
10/02/04	MWC	A	W	3-0 (30-26, 30-18, 30-27)
11/20/03	MWC Tour.	N	W	3-0 (30-22, 30-20, 30-23)
11/01/03	MWC	H	W	3-0 (30-23, 30-11, 30-21)
10/03/03	MWC	A	W	3-2 (20-30, 25-30, 30-25, 30-24, 15-5)
11/02/02	MWC	A	W	3-1 (33-35, 30-24, 30-25, 30-24)
10/04/02	MWC	H	L	1-3 (30-20, 23-30, 22-30, 20-30)
10/26/01	MWC	A	W	3-0 (30-19, 30-18, 30-23)
09/29/01	MWC	H	W	3-0 (30-13, 30-20, 30-15)
11/09/00	MWC	H	W	3-0 (15-3, 15-7, 15-7)
10/13/00	MWC	A	W	3-0 (15-5, 15-1, 15-1)
10/30/99	MWC	H	W	3-0 (15-6, 15-5, 15-7)
10/01/99	MWC	A	W	3-0 (16-14, 15-6, 15-5)
11/08/97	WAC	H	W	3-0 (15-3, 15-0, 15-1)
10/10/97	WAC	A	W	3-0 (15-2, 15-3, 15-2)

## GENERAL INFO

Location: Colorado Springs, Colo.  
 Enrollment: 4,000  
 Nickname: Falcons  
 Colors: Blue and Silver  
 Facility: Cadet East Gym (1,000)  
 Conference: Mountain West

## VOLLEYBALL INFO

Series Record: BYU leads, 14-1  
 Last Meeting: 2004  
 Result: BYU (3-0)  
 Head Coach: Penny Lucas-White (Memphis '93)  
 Assistant Coaches: Verna Julaton, Lt Col Scott Nelson  
 Overall Record (Years): 164-252 (14)  
 Record at School (Years): 69-180 (9)  
 2004 Overall Record: 4-21  
 2004 Conference Record: 0-14 (8th)  
 2004 Final Ranking/Postseason Finish: N/A

## PLAYER INFO

Starters Returning/Lost: 4/3  
 Letterwinners Returning/Lost: 8/5  
 Top Returners:

Brooke Akers, 6-2, So, MB (10.78 bpg, 1.78 kpg)  
 Kristin Hamlett, 6-1, Sr, MB (3.24 kpg, 1.24 dpg)

## Top Newcomers:

Korena Johnson, 5-11, Fr, OH  
 Jasmine Pettie, 6-1, Fr, MB



Coach Penny Lucas-White

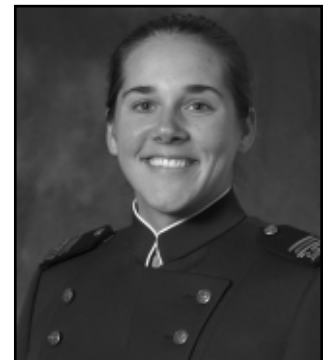

Kristin Hamlett

## 2005 Air Force Women's Volleyball Roster

#	Name	Pos.	Ht.	Cl.	Hometown / Previous School
1	Brooke Akers	MB	6-2	So.	Desert Hot Springs, Calif. (Desert Hot Springs)
2	Ellen Bina	DS/L	5-5	Fr.	Orion, Ill. (Sherrard - USAFA Prep)
3	Elizabeth Arrington	OH	6-0	So.	Bend, Ore. (Summit)
4	Carly Siefken	S	5-9	Sr.	Beaverton, Ore. (Westview)
7	Morgan Dolan	OH	5-8	So.	Helena, Mont. (Capital - USAFA Prep)
8	Tara Dunn	OH	5-8	Jr.	Broomfield, Colo. (Broomfield)
9	Kristina Stewart	OH	5-10	Fr.	Glendale, Ariz. (St. Mary's)
11	Kimberly Kallabis	S	5-5	So.	Camino, Calif. (Union Mine)
12	Rebecca Gerton	OH	5-11	So.	San Leandro, Calif. (Arroyo)
13	Rebecca Gallegos	MB	5-10	Sr.	Las Vegas, N.M. (Robertson - USAFA Prep)
14	Briana Thomas	OH	5-10	Sr.	Grass Valley, Calif. (Bear River)
15	Jasmine Pettie	MB	6-1	Fr.	Baton Rouge, La. (McKinley Sr. - USAFA Prep)
23	Kristin Hamlett	MB	6-0	Sr.	Escondido, Calif. (San Pasqual)

Head Coach: Penny Lucas-White  
 Assistant Coaches: Verna Julaton, Lt Col Scott Nelson

**SPORTS INFORMATION**  
 Volleyball Contact: Valerie Perkin  
 Phone: (719) 338-8286  
 Mobile: (719) 440-5315  
 Fax: (719) 333-3798  
 Courtside: (719) 333-7788  
 E-mail: valerie.perkin@ysafa.af.mil  
 Website: www.airforcesports.com

**2005 QUICK FACTS****UNIVERSITY INFORMATION**

Location .....Provo, Utah 84602  
 Elevation .....4,553 feet  
 Enrollment .....33,278 (Daytime)  
 Founded .....October 15, 1875  
 Owned ..Church of Jesus Christ of Latter-day Saints  
 Nickname .....Cougars  
 Mascot .....Cosmo  
 Colors .....Dark blue, white and tan  
 Conference .....Mountain West  
 Arena .....Smith Fieldhouse (5,000) wood floor  
 BYU President ..Cecil O. Samuelson (Utah, 1970)  
 Athletics Director .....Tom Holmoe (BYU, 1982)

**VOLLEYBALL INFORMATION**

Head Coach .....Jason Watson (BYU, 1995)  
 Office Phone .....801-422-3387  
 Assistant Coaches .....  
 .....Brent Aldridge (South Dakota, 1992)  
 .....Brooke Huebner (San Jose State, 1998)  
 Watson Record at BYU: .....7-0 (1.000)/1st year  
 Watson Career Record .....same  
 BYU's All-Time Record: .....950-264-5 (781)  
 2005 Record .....7-0  
 2005 MWC Record .....0-0  
 2005 Ranking .....No. 22  
 Starters Returning/Lost .....6/2  
 Letterwinners Returning/Lost .....10/4  
 Newcomers .....4

**ATHLETIC COMMUNICATIONS**

Primary Volleyball Contact .....Jen Connery  
 Phone .....801-422-8999  
 E-mail .....wvolleyball\_sid@byu.edu  
 Secondary Volleyball Contact .....Brett Pyne  
 Phone .....801-422-4912  
 E-mail .....brett\_pyne@byu.edu  
 Fax .....801-422-0633  
 Homepage .....www.byucougars.com  
 Pressrow Phone .....801-422-0358  
 Mailing Address  
 .....BYU Athletic Communications  
 .....30 Smith Fieldhouse  
 .....Provo, Utah 84602

**Weekly Notes:****Week #4 In Review**

The Cougars brought home the Buckeye Classic title in dramatic fashion last week as they beat Duke and then-No. 14 Ohio State in five-game matches in Columbus. The win over the Buckeyes for the championship was BYU's first win over a ranked opponent since Sept. 13, 2003 (8th-ranked Penn State). The Cougars dominated the Blue Devils in the first two games of their Friday night match but then found themselves struggling to put Duke away, finally winning 15-10 in game five. BYU got off to a slow start against Ohio State, losing the first two games, but then stormed back to take the match and the title.

Three Cougars were named to the all-tournament team with junior middle blocker Lindsay Hartsock garnering MVP honors after following up her 12-kill outing against Duke with 20 kills on .500 hitting against the Buckeyes. Sophomores Erica Lott and Lindsey Evans were also named all-tournament as Lott put down a career-high 22 kills against Duke and totaled 41 over the two matches and Evans picked up 27 digs against Duke while totaling 49 for the weekend.

**Off and Running**

With a 7-0 record to start the 2005 regular season, the Cougars are off to their best start since 1987, when they started 13-0 and finished with a 34-5 record after advancing to the NCAA Regional Finals.

**BYU In the Polls**

After a three-year absence, the BYU women's volleyball team is back in the national rankings, coming in at the No. 22 spot with 279 votes in this week's CSTV/AVCA Division I Coaches Top 25 Poll. Listed No. 36 to start the year, BYU has moved up in the polls with each successive win, including victories over then-No. 35 Nevada and then-No. 34 Kansas. While the Cougars have not been ranked since the 2002 preseason poll, in which BYU was No. 23, they are certainly not strangers to the national spotlight in the 36-year recorded history of the program. Since 1982, when weekly polls were first conducted, BYU has been ranked in every season except the last three, finishing No. 1 in 1986.

Among NCAA Division I programs, the Cougars are 10th all-time in total number of weeks ranked (252) and 11th for weeks ranked No. 1 (4) and weeks ranked in the top 10 (122). BYU has traditionally finished strong, coming in ninth all-time in weeks ranked in the final poll (19), sixth in weeks ranked No. 1 in the final poll (1) and 10th in weeks ranked in the top 5 to end the year (3).

**Hartsock Rules the MWC**

BYU's Lindsay Hartsock received her second MWC Player of the Week award of the season for her play at the Buckeye Classic. In a five-game win vs. Duke, she tallied 12 kills, three digs and two total blocks, while hitting .310. Against 14th-ranked Ohio State, Hartsock tied her career-high with 20 kills as part of her .500 hitting efficiency. She also turned in three digs, three blocks and an assist as BYU defeated its highest ranked opponent since Sept. 13, 2003 (8th-ranked Penn State).

Hartsock also received recognition for her play during the BYU/UVSC Challenge during the first week of September. She started the week with nine kills, six digs and three total blocks in a sweep of Montana State. In a four-game win over Kansas, Hartsock tallied a career-high 20 kills, and collected match-highs in hitting efficiency (.633) and service aces (five). In game four vs. the Jayhawks, she scored four of BYU's last six points of the contest to solidify the victory. She also had three digs and an assist.

**Goodman Gets Going**

BYU outside hitter Chelsea Goodman earned Mountain West Conference Volleyball Player of the Week for the week ending Sept. 12, marking her first career award. Goodman, a 5-11 sophomore from Mesa, Ariz., helped the Cougars to victories over Idaho State and Utah State last week. Against the Bengals, she recorded a career high 16 kills and 10 digs on the way to her first double-double of the season. Goodman followed with another career-high kill total (20) vs. Utah State, tallying a season-best hitting efficiency of .438 (20-6-32) in the process. She also had nine digs, three total blocks, an assist and two service aces vs. the Aggies, including the match clincher in game four.

For the week, Goodman averaged 5.14 kills and 2.71 digs per game, while hitting .379 (36-

AVCA/CSTV Top 25 Coaches Poll: Sept. 19, 2005

Rk.	School	Votes	Rec.	Prev.
1	Nebraska (58)	1,498	9-0	1
2	Washington (2)	1,435	9-0	2
3	Stanford	1,380	11-1	3
4	Penn State	1,313	9-2	4
5	Minnesota	1,269	10-1	5
6	Florida	1,120	9-1	7
7	Louisville	1,082	9-0	9
8	Missouri	1,067	8-0	10
9	Hawai'i	1,063	5-5	6
10	Wisconsin	947	8-1	13
11	Notre Dame	866	7-1	8
12	Southern California	807	4-4	12
13	UCLA	771	7-2	11
14	San Diego	705	10-1	T-18
15	Arizona	593	8-1	20
16	Ohio State	493	7-2	14
17	Kansas State	469	10-1	22
18	Santa Clara	399	7-1	17
19	Purdue	353	11-0	NR
20	Texas A&M	315	7-4	15
21	Saint Mary's (Calif.)	303	8-2	23
22	Brigham Young	279	7-0	NR
23	Texas	225	6-2	T-18
24	Kansas	154	10-1	NR
25	California	153	7-2	21

Others receiving points and listed on two or more ballots: Tennessee 143, LSU 88, Long Beach State 74, Ohio 65, UC Santa Barbara 23, Loyola Marymount 16, Utah 14, Pepperdine 8, Nevada 3.

Four teams mentioned on only one ballot for a total of seven (7) combined points.

Dropped Out: Tennessee (16), UC Santa Barbara (24), Long Beach State (25)

**BYU in National Rankings**

**Team**

T-1st - Match Win/Loss Percentage (1.000)  
- one of nine teams

22nd - Hitting Percentage (.280)

**Individual**

Lauren Richards Evans - 22nd - Assists (13.04)

**2005 Honors**

**MWC Player of the Week**

Lindsay Hartsock (twice)  
Chelsea Goodman

**Buckeye Classic All-Tournament**

Lindsay Hartsock - MVP  
Erica Lott  
Lindsey Evans

11-66). She also had four blocks, two service aces and an assist. On the season, Goodman is tied for first on the team in kills (74, 3.89 per game) and third in digs (36, 1.89 per game). She has recorded double digit kills in every match so far this year.

**Home Sweet Home**

BYU is once again off to a great start at home in 2005 as the Cougars are 3-0 on Elaine Michaelis Court. BYU fans are also showing their support as an average 1,829 true blue Cougars have turned out to cheer BYU to victory, which currently ranks eleventh in the nation.

**Making Connections**

Two Cougars tied the knot during the offseason but didn't stray far from the court in choosing their spouses. Senior setter Lauren Richards Evans and senior middle blocker Lexi Brown Patterson both married players on the BYU men's volleyball team. Richards Evans said "I do" to outside hitter Taylor Evans, who set a BYU rally-scoring record last season with seven aces against USC. Brown Patterson wed opposite hitter Casey Patterson, who was named to two all-tournament teams last season.

**All In The Family**

Richards Evans and Brown Patterson also have another BYU volleyball connection. Both ladies are the daughters of former Cougar volleyball stars. Lori Doerr Richards played for BYU in 1976 and 1977 while the late Antoinette Brown played with former head coach Elaine Michaelis in the 1960's.

**Smith Fieldhouse Floor Renamed Elaine Michaelis Court**

The Smith Fieldhouse floor was renamed last Saturday after legendary BYU head coach Elaine Michaelis. Michaelis, who coached the Cougars from 1961-2002, compiled an 886-225-5 (.792) record at BYU and retired ranked second all-time in Division I victories and as the overall leader among female coaches in collegiate volleyball at any level. Her teams never suffered a losing season and qualified for 30 of 33 national tournaments, including 20 of 21 NCAA tournaments. Only four Division I programs played in more NCAA tournaments than BYU during Michaelis' tenure.

**Coaching Debut**

BYU Head Coach Jason Watson made his head-coaching debut this season, earning his first career win at Nevada, and is currently undefeated at 7-0. Watson, a 1995 graduate of BYU, was hired in February as the Cougars' head coach after nine seasons as an assistant coach, including three with BYU. Watson is joined on the Cougar coaching staff by second-year assistant Brooke Huebner and first-year BYU assistant coach Brent Aldridge, who comes to the Cougars after three seasons at New Mexico.

**2005 Redshirts**

BYU Head Coach Jason Watson has announced that four Cougars will be redshirting during the 2005 season. BYU newcomers Marisa Vandersteen, Stephanie Lau and Ashton Hansen will be sitting out the year along with senior Kim Wilson, who is still recovering from off-season shoulder surgery.

**Cougar Achievements**

**Double-Doubles:**

Lauren Richards Evans (3)  
@ Nevada (8/27) - 44 A and 14 D  
@ Idaho State (9/7) - 46 A and 11 D  
vs. Duke (9/16) - 60 A and 12 D

Chelsea Goodman (2)  
@ Idaho State (9/7) - 16 K and 10 D  
vs. Duke (9/16) - 19 K and 10 D

Erica Lott (2)  
vs. Kansas (9/2) - 16 K and 10 D  
vs. Utah State (9/7) - 10 K and 11 D

**Triple-Doubles:**

NONE

**20 Kills:**

Chelsea Goodman (2)  
vs. Utah State (9/10) - 20  
@ Ohio State (9/17) - 21

Lindsay Hartsock (2)  
vs. Kansas (9/2) - 20  
@ Ohio State (9/17) - 20

Erica Lott (1)  
vs. Duke (9/16) - 22

**20 Digs:**

Lindsey Evans (2)  
vs. Duke (9/16) - 27  
@ Ohio State (9/17) - 22



www.TheMWC.com

**MOUNTAIN WEST CONFERENCE**

BYU is a member of the Mountain West Conference. The Cougars have a 61-23 regular season record in six years of MWC play after finishing third in 2004 with a 9-5 mark. The MWC will be expanding in 2005 to nine teams including newcomer TCU

BYU won the inaugural regular season title in 1999 with a 13-1 record and finished second in 2000 with a 12-2 mark. BYU appeared in the MWC Tournament title match in each of the first two seasons, winning the title over Colorado State in Fort Collins in 2000 after losing the 1999 title to the Rams in Provo. Utah won the 2001 and 2002 crowns, in Provo and Fort Collins, respectively while Colorado State captured the 2003 title in San Diego and the 2004 crown on its home court. Six of the eight MWC programs have competed in postseason action over the years. In 2004, two MWC teams earned NCAA bids, including Utah (at-large) and Colorado State (automatic). BYU was defeated by Colorado State in the semifinals of the 2004 MWC tournament.

Since the MWC was founded in 1999, BYU, Colorado State and Utah have represented the conference in the NCAA tournament each season. In 2004, Colorado State (19) represented the MWC in the top-25 poll while Utah was listed No. 29 with 24 votes. Overall, BYU has made 21 NCAA appearances, followed by Colorado State with 16, SDSU with 13, New Mexico and Utah with seven, and Wyoming with four.

BYU has a winning record over every MWC team with an overall conference winning percentage of .814. The 2004 MWC Tournament was held in Fort Collins, CO., Nov. 18-20, with Colorado State defeating Utah in the final.

**BYU vs. MWC TEAMS (through 2004)**

vs. Air Force .....	14-1-0 (.933)
vs. Colorado St. ....	44-18-1 (.695)
vs. New Mexico .....	56-7-0 (.889)
vs. San Diego State .....	30-15-0 (.667)
vs. TCU .....	4-0 (1.000)
vs. UNLV .....	15-2-0 (.882)
vs. Utah .....	61-17-0 (.782)
vs. Wyoming .....	55-4-0 (.932)
Overall vs. MWC .....	278-63-1 (.814)

**2005 Mountain West Conference Standings**

Team	Conference			Overall		
	W	L	Pct	W	L	Pct
BYU.....	0	0	.000	7	0	1.000
New Mexico.....	0	0	.000	8	2	.800
TCU.....	0	0	.000	8	3	.727
Utah.....	0	0	.000	7	3	.700
San Diego State....	0	0	.000	8	4	.667
Colorado State.....	0	0	.000	6	3	.667
Wyoming.....	0	0	.000	5	4	.556
UNLV.....	0	0	.000	4	7	.364
Air Force.....	0	0	.000	4	9	.308

**This Week's MWC Play**

September 22 (Thursday)

- \*COLORADO STATE at SAN DIEGO STATE, 7 p.m.
- South Dakota State at AIR FORCE, 7 p.m.
- \*WYOMING at UNLV, 7 p.m.

September 23 (Friday)

- \*BYU at NEW MEXICO, 7 p.m.
- Fort Worth Plaza Invitational (Fort Worth, Texas)  
Winthrop at TCU, 7 p.m.
- \*UTAH at AIR FORCE, 7 p.m.

September 24 (Saturday)

- \*BYU at AIR FORCE, 7 p.m.
- \*COLORADO STATE at UNLV, 7 p.m.
- Fort Worth Plaza Invitational (Fort Worth, Texas)  
Grambling State at TCU, 1 p.m.
- Stephen F. Austin at TCU, 7 p.m.
- \*UTAH at NEW MEXICO, 7 p.m.
- \*WYOMING at SAN DIEGO STATE, noon

**MWC Notes**

MOUNTAIN WEST CONFERENCE PLAYERS OF THE WEEK:

- Aug. 30 - Aerial Salvo, Fr., OH, Utah
- Sept. 6 - Lindsay Hartsock, Jr., MB, BYU
- Sept. 12 - Chelsea Goodman, So., OH, BYU
- Sept. 19 - Lindsay Hartsock, Jr., MB, BYU  
Shelley Sommerfeldt, Sr., OH, Utah

**Cougars Among MWC Leaders (Overall Play, 9/19)**

Individual			Team		
Hitting Percentage			Hitting Percentage		
No. 1	Lindsay Hartsock	.440	No. 1		.280
No. 4	Rachel Dyer	.358	Assists		
Assists			No. 2		14.28
No. 1	Lauren Richards Evans	13.04	Blocks		
Blocks			No. 6		2.21
No. 9	Lauren Richards Evans	1.04	Kills		
Kills			No. 2		15.79
No. 4	Erica Lott	3.97	Service Aces		
No. 5	Chelsea Goodman	3.93	No. 5		1.62
Digs			Digs		
No. 10	Lindsey Evans	2.97	No. 8		13.90
			Opponent Hitting Percentage		
			No. 6		.180



# Duke

(6-2, 0-0 ACC)  
 Friday, Sept. 16  
 BYU, 3-2

## Evans Helps BYU Hold Off Duke

COLUMBUS, Ohio (Sept. 16, 2005) -- Holding off a stubborn Duke Blue Devil team, BYU improved to 6-0 on the year with a five-game opening-round victory at the 2005 Buckeye Classic being played in Columbus, Ohio.

The Cougars started quickly and were able to withstand a strong Blue Devil rally to earn the win by scores of 30-24, 30-24, 19-30, 24-30, 15-10. Duke falls to 5-2 on the year with the loss.

"Duke is a team very much like a lot of the teams in our conference (Mountain West)," BYU coach Jason Watson said. "They pressured us enormously and we lost our composure for a while, but I'm proud of the way we rallied in the fifth game to pull off a very nice win."

After hitting less than .100 during setbacks in games three and four, BYU hit a match-high .316 in the decisive 15-point fifth game. The Cougars took the lead and never trailed, earning a 14-9 match-point opportunity before sealing the victory by a 15-10 tally.

Watson credited the play of sophomore Lindsey Evans, who got the start at libero, as a key reason for the Cougar victory.

"Lindsey (Evans) kept us in it and kept us composed late in the match," Watson said. "She was solid all night long."

The MWC record-holder for digs in a match, Evans continually kept Blue Devil attacks from hitting the floor, recording a season-high 27 digs. Evans set the MWC record for digs last season with 33 at UNLV. Setter Lauren Evans (12 digs), outside hitter Chelsea Goodman (10 digs) and defensive specialist Janvier Beaumont (10 digs) helped Evans keep the ball in play for BYU, allowing Lauren Evans to toss up 60 assists to five different Cougar hitters.

Brigham Young Univ. vs Duke (Sep 16, 2005 at Columbus, Ohio)

##	Brigham Young Univ.	GP	K	E	TA	PCT	A	SA	SE	RE	DIG	BS	BA	BE	BHE
1	GOODMAN, Chelsea	5	19	11	48	.167	1	1	0	10	0	1	0	0	0
5	EVANS, Lauren	5	2	3	7	-.143	6	2	4	0	12	0	2	0	0
9	PATTERSON, Lexi	5	4	2	19	.105	0	0	0	0	0	0	2	0	0
10	LOTT, Erica	5	22	11	61	.180	0	0	3	2	9	0	1	0	0
14	HARTSOCK, Lindsey	5	12	3	29	.310	0	0	2	0	3	0	2	0	0
44	DYER, Rachel	5	11	4	22	.318	0	0	4	0	1	0	3	0	0
2	BEAUMONT, Janvier	5	0	0	0	.000	2	0	3	0	10	0	0	0	0
3	EVANS, Lindsey	5	0	0	0	.000	0	0	1	27	0	0	0	0	0
11	KEMP, Annie	2	0	0	0	.000	0	0	0	1	3	0	0	0	0
	TEAM									1					
	Totals.....	5	70	34	186	.194	63	3	17	5	75	0	11	0	0

TEAM ATTACK	PER GAME
Game	K E TA Pct
1	19 7 45 .267
2	18 8 36 .278
3	12 8 44 .091
4	12 8 43 .093
5	9 3 19 .316

TOTAL TEAM BLOCKS: 5.5

GAME SCORES	1	2	3	4	5	TEAM RECORDS
Brigham Young Univ.	30	30	19	24	15	6-0
Duke 24	24	30	30	10	5-2	

##	Duke	GP	K	E	TA	PCT	A	SA	SE	RE	DIG	BS	BA	BE	BHE
1	Ali Hausfeld	5	3	0	7	.429	44	1	1	0	7	0	3	0	0
7	Sam Fisher	5	11	2	27	.333	0	0	0	0	1	2	0	0	0
8	Sarah Salem	5	2	5	12	-.250	2	4	0	9	0	0	0	0	0
9	Tealle Hunkus	5	6	2	27	.148	3	0	1	2	12	0	0	0	0
12	Jourdan Norman	2	0	1	6	-.167	0	0	0	0	1	0	0	0	0
15	Carrie DeMange	5	22	8	45	.311	0	0	1	1	14	0	5	0	0
2	Polly Bendush	4	0	0	0	.000	1	0	1	0	3	0	0	0	0
4	Pixie Levanas	4	7	3	20	.200	0	0	0	0	1	0	0	0	0
6	Jerry Shull	5	2	0	9	.222	1	2	1	0	23	0	0	0	1
10	Tiffany Percy	3	1	1	13	.000	1	0	0	0	0	0	0	0	1
11	Sue Carls	2	1	0	3	.333	0	0	0	0	1	0	0	0	0
13	Aana Wherry	2	1	4	7	-.429	0	0	0	0	0	0	0	0	0
	Totals.....	5	56	26	176	.170	50	5	9	3	70	2	10	0	2

TEAM ATTACK	PER GAME
Game	K E TA Pct
1	13 8 48 .104
2	8 5 31 .097
3	14 4 41 .244
4	17 6 40 .275
5	4 3 16 .062

TOTAL TEAM BLOCKS: 7.0



# No. 14 Ohio St.

(7-2, 0-0 Big Ten)  
 Saturday, Sept. 17  
 BYU, 3-2

## Cougars Topple No. 14 Ohio State

COLUMBUS, Ohio (Sept. 17, 2005) -- BYU is back on the collegiate volleyball map this weekend after an emotional come-from-behind win over No. 14 Ohio State to take the Buckeye Classic Tournament title. The Cougars gave their all in a five-game roller coaster as they stared down defeat and won the last three games of the match to begin the season 7-0 for the first time since 1987.

"It's an awesome win for us," said BYU head coach Jason Watson. "The team is thrilled. It's what we came out here to do. We wanted this match-up with Ohio State. It's been on the forefront of our minds. It's just a great win."

Three Cougars were named to the all-tournament team with junior middle blocker Lindsey Hartssock garnering MVP honors after following up her 12-kill outing against Duke with 20 kills on .500 hitting against the Buckeyes. Sophomores Erica Lott and Lindsey Evans were also named all-tournament as Lott put down 19 kills on the night to bring her two-match total to 41 and Evans picked up 22 digs against Ohio State and totaled 49 for the weekend.

BYU came out slow and quickly lost a lopsided game one by a score of 19-30. Game two was a battle all the way to the end when the Buckeyes prevailed by a score of 32-30, forcing the Cougars into survival mode. But BYU responded in game three, jumping out to an early 11-4 lead and never looking back enroute to a 30-24 victory. The Cougars looked to do more of the same in game four, earning game point at 29-26 but could not put away the Buckeyes, who tied the game at 29-29. But BYU's Rachel Dyer refused to accept defeat, putting up the game-winning block to give the Cougars the 31-29 victory.

And so the match between two of the country's best teams came down to one game - 15 points. And it was all BYU. The Cougars left nothing to chance in game five, dominating the Buckeyes and coming up with the 15-10 win to notch their biggest victory of the season so far.

Volleyball Box Score

Brigham Young Univ. vs #14 Ohio State (Sep 17, 2005 at Centerburg, Ohio)

##	Brigham Young Univ.	GP	K	E	TA	PCT	A	SA	SE	RE	DIG	BS	BA	BE	BHE
1	GOODMAN, Chelsea	5	21	7	59	.237	0	0	0	1	9	0	1	0	0
2	BEAUMONT, Janvier	5	0	0	0	.000	0	2	3	0	15	0	0	0	0
5	EVANS, Lauren	1	0	1	2	-.500	11	0	2	0	3	0	0	0	0
10	LOTT, Erica	5	19	8	47	.234	1	0	2	1	8	1	2	2	0
14	HARTSOCK, Lindsey	5	20	2	36	.500	1	0	1	0	3	1	2	2	0
44	DYER, Rachel	5	12	2	22	.455	3	0	1	0	2	1	2	1	0
3	EVANS, Lindsey	5	0	0	1	.000	2	0	0	0	22	0	0	0	0
9	PATTERSON, Lexi	5	6	3	15	.200	0	0	0	0	0	0	3	1	0
11	KEMP, Annie	4	0	0	0	.000	0	0	2	1	7	0	0	0	1
15	SCHLAUDER, Amy	5	3	0	5	.600	56	0	1	0	9	0	0	1	1
	Totals.....	5	81	23	187	.310	74	2	12	3	78	3	10	7	2

TEAM ATTACK	PER GAME
Game	K E TA Pct
1	13 7 38 .158
2	17 5 45 .267
3	18 3 35 .429
4	25 7 54 .333
5	8 1 15 .467

TOTAL TEAM BLOCKS: 8.0

GAME SCORES	1	2	3	4	5	TEAM RECORDS
Brigham Young Univ.	19	30	30	31	15	7-0
Ohio State	30	32	24	29	10	7-2

##	Ohio State	GP	K	E	TA	PCT	A	SA	SE	RE	DIG	BS	BA	BE	BHE
2	Dahms, Brittany	5	0	0	0	.000	0	0	0	0	3	0	0	0	0
6	Meyer, Danielle	5	28	8	53	.377	1	0	1	0	14	0	0	0	0
7	Stevens, Ami	5	17	6	42	.262	3	1	1	0	22	0	1	1	0
11	Miller, Amanda	5	9	1	23	.348	3	0	0	1	4	0	2	2	1
13	Main, Marisa	5	6	1	19	.263	65	0	1	0	8	0	1	0	3
15	Kiel, Ashley	5	13	3	37	.270	4	1	2	0	15	1	0	0	0
1	Kastein, Rebecca	5	0	0	0	.000	2	1	0	0	8	0	0	0	0
5	Britzenrker, Nicole	5	9	7	23	.087	1	0	0	0	3	0	4	1	0
9	Jones, Felicia	1	0	2	4	-.500	0	0	0	0	0	0	0	0	0
	TEAM										1				
	Totals.....	5	82	28	201	.269	79	3	5	2	77	1	8	4	4

TEAM ATTACK	PER GAME
Game	K E TA Pct
1	17 3 39 .359
2	19 9 43 .233
3	19 6 45 .289
4	19 5 54 .259
5	8 5 20 .150

TOTAL TEAM BLOCKS: 5.0



## JASON WATSON

### HEAD WOMEN'S VOLLEYBALL COACH

Jason Watson was named the head coach of BYU's women's volleyball program on Feb. 17, 2005 after serving for three years as an assistant with the program.



Watson has 11 years of collegiate coaching experience as an assistant at four universities, including two seasons with the BYU men's volleyball program and three with BYU's women's program. After an All-American playing career at BYU, Watson coached two seasons under former U.S. Olympic coach and two-time NCAA Coach of the Year Carl McGown with the Cougars' men's squad in 1995-96. He came back to BYU in 2002 as the assistant head coach of the women's team under Karen Lamb.

Prior to his recent return to BYU, Watson served as the associate head coach at Kansas State for two years where he helped guide the Wildcats to two consecutive NCAA Tournament berths and arguably their best season ever in 2000.

Before that, Watson spent two years at Arkansas State during which the Lady Indians won consecutive Sun Belt Conference titles. Watson began his women's volleyball coaching career with a two-year stint at Montana State, helping the Bobcats to their best record in almost 15 years.

Overall, Watson has assisted in taking teams to the NCAA Tournament in four of the last six seasons. In nine years coaching NCAA women's volleyball, Watson's teams have compiled a 185-97 (.656) record. Watson becomes only the fourth head coach in BYU women's volleyball history, joining JoAnne Calderwood (1956-61), Hall of Fame coach Elaine Michaelis (1962-2001) and Lamb (2002-04).

#### COACHING CAREER

In control of the Cougars' defense, Watson has quickly established BYU as a top defensive squad. The Cougars led the Mountain West Conference and were fifth and 13th in the nation in blocks per game in 2004 and 2003 respectively. BYU also led the MWC in digs in 2003 with 1,729, the most the Cougars have put up since 1997. BYU's Lindsay Hartsock was named the 2004 Blocker of the Year and finished second in the nation averaging 1.86 blocks per game in 2004 while libero Uila Crabbe set BYU and MWC single-season records in digs with 435 in 2003 under Watson's direction.

At Kansas State, Watson helped the Wildcats earn back-to-back top-three finishes in the Big 12 Conference and consecutive trips to the NCAA tournament while achieving a 42-17 (.712) overall record and 29-11 (.725) mark in the Big 12. Coaching the setters and coordinating the offense, Watson established a powerful attack that produced several team and individual records.

Also in 2001, with Watson serving as associate head coach, KSU broke the school record for conference wins with a 15-5 mark and swept the season series with a school-best six league opponents. Two players earned All-Big 12 honors and one honorable mention All-America recognition, as school records were broken for kills, total attacks and 20-kill matches. KSU also earned the right to host the NCAA first and second rounds for the first time since the field was expanded to 64 teams and for only the second time in the school's history. In 2000, Watson helped guide the Wildcats to arguably its best season in school history

while directing an offense that set the school record with 2,024 kills, and totaled 1,828 assists (No. 2 in school history at the time), 4,864 total attacks (No.3 in school history) and a .245 team hitting percentage (No. 4 in school history). Under Watson's tutelage, setter Disney Bronnenberg finished second nationally in assists, averaging 15.01 assists per game.

Prior to his time at KSU, Watson helped Arkansas State advance to the NCAA tournament in 1999 after winning consecutive Sun Belt Conference regular season titles in 1998 and 1999. He helped the Lady Indians post a 51-18 (.739) record and coached a number of all-league performers, including Sun Belt Freshman of the Year Jessica Barney, who led league in assists with 1,457 in 1999. Watson was responsible for the team's offensive schemes and setter training while coordinating the program's recruiting efforts. Watson spent two seasons as an assistant at Montana State, helping the Bobcats to a 35-24 (.593) record. In 1997, the Bobcats finished 19-12, the program's best mark since 1983. In 1996, the team went 16-12 and made its first-ever Big Sky Conference Tournament appearance.

#### PLAYING CAREER

As a player, Watson was a four-year starter and two-time captain from 1990-94 as the men's program grew from its infancy to a national power. After a 2-25 season in its second year as an NCAA sport, BYU achieved a 21-6 record and No. 2 national ranking in Watson's senior season in 1994. Watson is still BYU's

all-time assist leader with 4,649 and single-game assist record holder with 128 against Hawaii on March 27, 1993. He was named a second-team American Volleyball Coaches Association All-American, Volleyball magazine honorable mention All-American and a member of the Mountain Pacific Sports Federation Third Team in 1994. He was a member of the Australian Men's National Team from 1990-91 and a member of the Junior National Team from 1987-90.

#### PERSONAL

A physical education and sports business management graduate of BYU in 1995, Watson, 32, is a native of Homebush, Australia. He and his wife, Larissa, have two sons (Bryce and Brandon) and one daughter (Kara).

#### WATSON ASSISTANT COACHING EXPERIENCE:

Year	School	Over.	Conf./Finish
2004	BYU	19-11	9-5/3rd MWC
2003	BYU	24-9	10-4/3rd MWC
2002	BYU	14-19	7-7/4th MWC
2001	Kansas St.	20-8	15-5/3rd Big 12
2000	Kansas St.	22-8	14-6/2nd Big 12
1999	Arkansas St.	28-7	14-2/1st Sun Belt
1998	Arkansas St.	23-11	12-2/1st Sun Belt
1997	Montana St.	19-12	9-7/4th Big Sky
1996	Montana St.	16-12	7-9/4th Big Sky

Total 185-97 97-47

#### National Finishes

2003	NCAA Second Round
2001	NCAA Second Round
2000	NCAA Regional Semi-Finalist
1999	NCAA First Round

## COUGARS READY TO ROCK IN 2005

With six returning starters among 10 letterwinners in 2005, the Cougars are prepared to add to their 943 all-time win total and return to the NCAA Tournament for the 22nd time in the program's history. Listed No. 36 in the nation in the CSTV/AVCA Preseason Top 25 poll and picked to win the Mountain West Conference in 2005, this year's team is ready to raise the stakes behind first-year head coach Jason Watson and a talented collection of returners and newcomers.

"I look forward to the 2005 season as a great opportunity to build upon the foundation started in 2004," said Watson. "Our expectations are high. As we continue to respond to standards we have, and feel comfortable with our process, then the results will come."

Watson, who served as an assistant coach for the Cougars for the past three seasons, begins his first head-coaching position after nine seasons as an assistant with four different programs. He will be aided by second-year assistant coach Brooke Huebner and BYU newcomer Brent Aldridge, who has 12 years of coaching experience, most recently at MWC-foe New Mexico. Former BYU All-American Nina Puikkonen Mortensen has also joined the Cougar coaching staff in 2005 as a volunteer assistant coach.

The Cougars finished 2004 with a 9-5 MWC record, which earned them third place behind nationally ranked Colorado State and Utah. BYU swept four of its league foes, including Air Force, New Mexico, UNLV and San Diego State, while splitting with Wyoming. MWC-newcomer TCU will also be a regular on the Cougar schedule for the first time since both teams competed in the WAC in 1997.

BYU will look to an experienced squad featuring 10 returning letterwinners, including three All-MWC performers, combined with the talent and enthusiasm of four newcomers and four returning redshirts.

All-MWC middle blocker Lindsay Hartsock, who has been named a preseason league Co-Player of the Year, All-MWC outside hitter Kim Wilson and all-conference setter Lauren Richards, another preseason all-MWC selection, headline a group of six returning starters, which also includes rightside hitter/middle blocker Lexi Brown, libero Lindsey Evans and outside hitter Erica Lott, the Cougars' third preseason all-conference team member. BYU will once again have a starting lineup featuring players over six feet tall at every position, excluding the libero. Other players making repeat appearances for the Cougars

in 2005 include outside hitter Chelsea Goodman, setter Jenna Judkins, defensive specialist Annie Kemp and middle blocker Catherine Parker.

Despite the presence of so many returnees, the BYU roster is still relatively young with eight freshmen, including four true freshmen, six sophomores, one junior and three seniors. The younger players will be counted on to make up for the key losses of All-MWC rightside hitter Lindsey Metcalf and outside hitter April Varner, both of whom graduated in 2004.

"Our staff has a great deal of confidence in every athlete on our roster," said Watson. "Our depth enables us to compete at every position. Competition and hard work are key to our program's success. Our athletes know this and understand the commitment necessary to be a part of BYU Women's Volleyball."

### MIDDLE BLOCKERS

The No. 5 blocking team in the nation in 2004, the Cougars will once again have a strong defensive presence with the return of All-MWC junior Lindsay Hartsock. Hartsock led the league and was second in the nation in blocks per game last season. She was one of only three players in the country to surpass 200 blocks on the year and was named the Collegiate Volleyball Update 2004 Blocker of the Year for her efforts.

Returning redshirt Rachel Dyer is expected to contribute solid play at the net during her first season on the court. Dyer was chosen to play on the USA Select team in the offseason, traveling to Argentina for two weeks. Senior Lexi Brown was second on the team in hitting percentage and third in both kills per game and blocks per game in 2004 while sophomore Catherine Parker, who started three matches last year, will also contribute to BYU's strong middle presence.

In addition, BYU could enlist the help of two newcomers this season in true freshmen Ashton Hansen and Marisa Vandersteen, both of whom were all-state selections during their high school careers.

### OUTSIDE HITTERS

Wilson returns for her senior season after an all-conference junior year that saw her lead the team in kills (318) as a starter. Lott, who ranked fourth in the MWC in kills per game (3.40) last year as a redshirt freshman, will figure prominently into the mix as will sophomore Chelsea Goodman, who saw action in 22 matches last year and recorded a season-high 10 kills.

Returning redshirt Bryn Porter will also compete for playing time as will newcomer Stephanie Lau, an outstanding all-around athlete.

On the rightside, the Cougars need to replace All-MWC hitter Lindsey Metcalf, a four-year starter. Brown, a traditional middle blocker, could factor in at the rightside for BYU in 2005 after recording double-digit kills in 19 matches last season.

**SETTER**

Richards, who has shouldered the setting duties for BYU the past two seasons and ranks sixth all-time at BYU in career assists, will once again be ready to quarterback the Cougar attack. The All-MWC setter was third in the conference last season in assists per game and led the league in aces per game.

Returning redshirt Amy Schlauder, who measures 6-foot-1, will be making her Cougar debut this season at the setter position after spending last year learning the BYU offense. Rated the No. 26 recruit in the nation coming out of high school in 2004, Schlauder has the maturity and skill to make an immediate impact for the Cougars this year. Jenna Judkins, who played in seven matches last year, also returns for BYU at the setter position.

**LIBERO/DEFENSIVE SPECIALIST**

Lindsey Evans proved to be a pleasant surprise in 2004, starting at the libero position, and will be counted on this season to lead the back row. She was seventh in the MWC in digs per game and set a league record with 33 digs in a match, second all-time at BYU.

The Cougars have impressive depth at the libero position with the addition of two high school recruits, Janvier Beaumont and Lau. Both Beaumont and Lau come to BYU with solid high school credentials and have the potential to make an immediate impact on the court this year. The newcomers will be competing for playing time with sophomore Annie Kemp, who saw action in 21 games last season, and returning redshirt Tessa Stimpson, giving BYU abundant experience and talent.

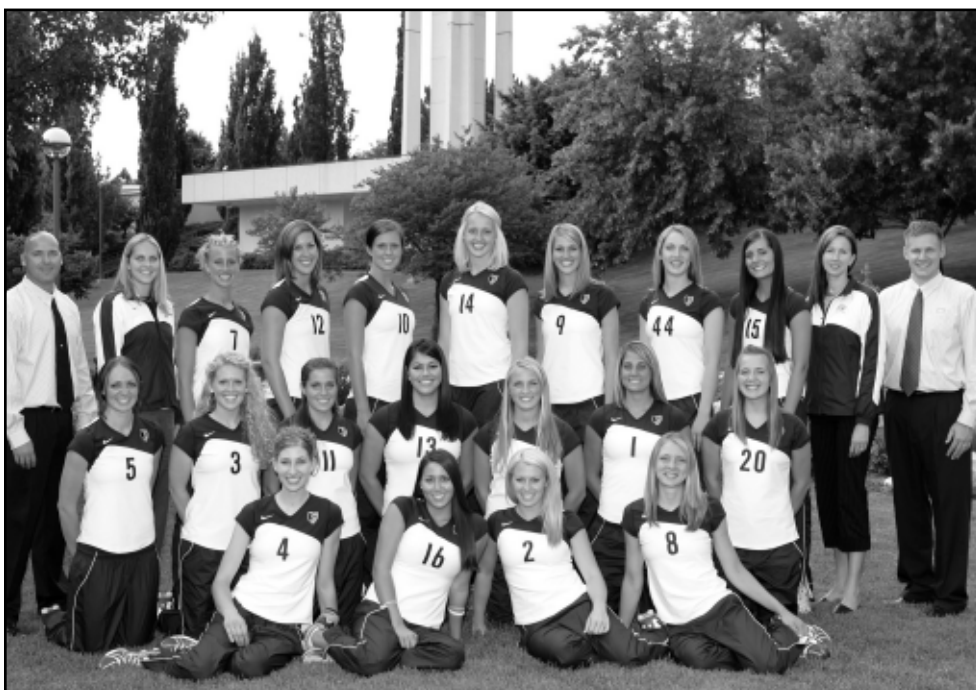

**2005 SCHEDULE**

The Cougars will face six teams that competed in the NCAA Volleyball Championship in 2004: No. 6 Ohio State, No. 19 Colorado St., Kansas, Pittsburgh, Nevada and Utah. Other non-conference opponents on BYU's schedule include Montana State, Idaho State and Duke as well as instate rivals Utah State, Weber State and Utah Valley State College.

The 2005 season will also mark the beginning of a regular-season series with Mountain West Conference-newcomer TCU. The Cougars and Horned Frogs have met only four times in BYU's volleyball history with the Cougars owning a 4-0 advantage.

Of the Cougars' 2005 opponents, BYU has a winning record against all of its opponents and has a good chance of competing for the Mountain West Conference title. BYU's all-time record versus this season's opponents is a dominating 418-78-1 (.843).

Four televised matches highlight the upcoming Cougar volleyball season. BYUTV will broadcast three home contests against Utah on Sept. 28, San Diego State University on Oct. 21 and Colorado State University on Nov. 11. In addition, CSTV will broadcast the UNLV match in Provo on Oct. 22.

**All-Time BYU Records vs. 2005 Opponents**

<u>Opponents</u>	<u>Record</u>
Nevada	2-1
Montana St.	5-0
Kansas	2-0
UVSC	3-0
Idaho St.	22-1
Utah St.	46-13
Duke	1-0
Ohio St.	6-0
New Mexico	56-7
Air Force	14-1
Utah	61-17
TCU	4-0
Wyoming	55-4
Colorado St.	44-18-1
UNLV	15-2
San Diego St.	30-15
Weber St.	<u>53-0</u>
Overall	(420-79-1) (.841)

**JANVIER BEAUMONT • 5-7 • Freshman • Libero • Torrey Pines HS**

- Recorded double-digit digs in both matches of the Buckeye Classic, including a career-high 15 vs. No. 14 Ohio State
- Has played in every Cougar match this season
- Made her Cougar debut as a true freshman at Nevada, recording six digs and one ace

Season Averages

Games played: 29  
 Kills per game: 0.00  
 Assists per game: 0.14  
 Aces per game: 0.17  
 Digs per game: 1.66  
 Blocks per game: 0.00



Season and Career Highs

- Kills**  
 Season: N/A  
 Career: Same
- Hitting Percentage**  
 Season: N/A  
 Career: Same
- Assists**  
 Season: 2 vs. Ohio State, 9/17/05  
 Career: Same
- Digs**  
 Season: 15 vs. Ohio State, 9/17/05  
 Career: Same
- Total Blocks**  
 Season: N/A  
 Career: Same
- Aces**  
 Season: 2 vs. Ohio State, 9/17/05  
 Career: Same

JANVIER BEAUMONT - 2005 Match-by-Match

Date	Opponent	GP	ATTACK				Pct	SET		SERVE		PASS		BLOCK			Total	BHE	GEN Points
			K	E	TA	A		SA	SE	RE	DIG	BS	BA	BE					
8-27-05	at Nevada	5	0	0	0	.000	0	1	3	0	6	0	0	0	0	0.0	0	1.0	
9-1-05	Montana St.	3	0	0	0	.000	1	0	2	1	4	0	0	0	0.0	0	0.0		
9-2-05	Kansas	4	0	0	0	.000	1	0	2	0	4	0	0	0	0.0	0	0.0		
9-7-05	at Idaho State	3	0	0	0	.000	0	1	2	0	4	0	0	0	0.0	0	1.0		
9-10-05	Utah State	4	0	0	0	.000	0	1	3	1	5	0	0	0	0.0	0	1.0		
9-16-05	vs. Duke	5	0	0	0	.000	2	0	3	0	10	0	0	0	0.0	0	0.0		
9-17-05	at Ohio State	5	0	0	0	.000	0	2	3	0	15	0	0	0	0.0	0	2.0		
<b>Totals</b>			29	0	0	0	.000	4	5	18	2	48	0	0	0	0.0	0	5.0	

**RACHEL DYER • 6-1 • Freshman • Middle Blocker • La Costa Canyon HS**

- Is fourth in the MWC in hitting percentage
- Second on the team in hitting percentage and blocks
- Has posted double-digit kills in the last three straight matches
- Recorded double-digit kills in both matches of the BYU/UVSC Challenge, including a career-high 15 against Kansas, while hitting .468 for the week
- Made her Cougar debut at Nevada after redshirting in 2004, recording seven kills, four blocks, four digs, three assists and one ace
- Traveled to Argentina in the summer of 2005 as a member of the U.S. Select Team

Season Averages

Games played: 29  
 Kills per game: 2.69  
 Assists per game: 0.28  
 Aces per game: 0.14  
 Digs per game: 0.55  
 Blocks per game: 0.93



Season and Career Highs

- Kills**  
 Season: 15 vs. Kansas, 9/2/05  
 Career: Same
- Hitting Percentage**  
 Season: .526 vs. Montana St., 9/1/05  
 Career: Same
- Assists**  
 Season: 3 (twice)  
 Career: Same
- Digs**  
 Season: 4 vs. Nevada, 8/27/05  
 Career: Same
- Total Blocks**  
 Season: 6 (twice)  
 Career: Same
- Aces**  
 Season: 1 (four times)  
 Career: Same

RACHEL DYER - 2005 Match-by-Match

Date	Opponent	GP	ATTACK				Pct	SET		SERVE		PASS		BLOCK			Total	BHE	GEN Points
			K	E	TA	A		SA	SE	RE	DIG	BS	BA	BE					
8-27-05	at Nevada	5	7	7	22	.000	3	1	2	0	4	0	4	1	4.0	1	10.0		
9-1-05	Montana St.	3	11	1	19	.526	1	0	3	0	2	0	4	0	4.0	0	13.0		
9-2-05	Kansas	4	15	3	28	.429	0	1	4	0	3	0	6	0	6.0	0	19.0		
9-7-05	at Idaho State	3	8	2	22	.273	1	1	1	0	3	0	1	0	1.0	0	9.5		
9-10-05	Utah State	4	14	2	24	.500	0	1	4	0	1	0	6	1	6.0	0	18.0		
9-16-05	vs. Duke	5	11	4	22	.318	0	0	4	0	1	0	3	0	3.0	0	12.5		
9-17-05	at Ohio State	5	12	2	22	.455	3	0	1	0	2	1	2	1	3.0	0	14.0		
<b>Totals</b>			29	78	21	159	.358	8	4	19	0	16	1	26	3	27.0	1	96.0	

**LAUREN RICHARDS EVANS • 6-0 • Senior • Setter • Timpanogos HS**

- Is currently 22nd in the nation in assists
- Leads the MWC in assists and is ninth in blocks
- Leads the Cougars in blocks and is third in digs
- Posted her second double-double of the season with 58 assists and 11 digs at Idaho State
- Notched season highs of 62 assists and nine blocks against Kansas
- Recorded a double-double in the first match of the seasno at Nevada with 44 assists and 14 digs, just one shy of her career-high
- Named Preseason All-MWC
- Married BYU Men's Volleyball player Taylor Evans in the offseason

**Season Averages**

Games played: 25  
 Kills per game: 0.60  
 Assists per game: 13.04  
 Aces per game: 0.40  
 Digs per game: 2.32  
 Blocks per game: 1.04



**LAUREN RICHARDS EVANS - 2005 Match-by-Match**

Date	Opponent	GP	ATTACK				Pct	SET			SERVE			PASS			BLOCK			GEN		Points
			K	E	TA			A	SA	SE	RE	DIG	BS	BA	BE	Total	BHE					
8-27-05	at Nevada	5	2	2	6	.000	44	3	4	0	14	0	5	1	5.0	0	7.5					
9-1-05	Montana St.	3	3	1	6	.333	45	1	4	0	9	0	4	0	4.0	0	6.0					
9-2-05	Kansas	4	3	1	8	.250	62	0	2	0	4	0	9	0	9.0	1	7.5					
9-7-05	at Idaho State	3	2	1	7	.143	46	1	4	0	11	0	2	0	2.0	0	4.0					
9-10-05	Utah State	4	3	2	8	.125	58	3	5	0	5	0	4	1	4.0	4	8.0					
9-16-05	vs. Duke	5	2	3	7	-.143	60	2	4	0	12	0	2	0	2.0	0	5.0					
9-17-05	at Ohio State	1	0	1	2	-.500	11	0	2	0	3	0	0	0	0.0	0	0.0					
<b>Totals</b>			25	15	11	44	.091	326	10	25	0	58	0	26	2	26.0	5	38.0				

**Season and Career Highs**

**Kills**  
 Season: 3 (three times)  
 Career: 20 at Long Beach St., 11/25/03

**Hitting Percentage**  
 Season: .333 vs. Mont. St., 9/1/05  
 Career: .700 (twice)

**Assists**  
 Season: 62 vs. Kansas, 9/2/05  
 Career: 65 vs. Saint Louis, 9/6/03

**Digs**  
 Season: 14 vs. Nevada, 8/27/05  
 Career: 15 vs. Utah State, 11/25/03

**Total Blocks**  
 Season: 9 vs. Kansas, 9/2/05  
 Career: 13 vs. Colorado St., 11/12/04

**Aces**  
 Season: 3 (twice)  
 Career: 8 vs. Air Force, 9/6/03

**LINDSEY EVANS • 5-9 • Sophomore • Libero • West Linn HS**

- Named to the Buckeye Classic All-Tournament Team after recording 27 digs against Duke and 22 at Ohio State
- Is tenth in the MWC in digs
- Was BYU's main libero in 2004, finishing seventh in the MWC with 2.61 digs per game
- Set an MWC record with 33 digs against UNLV in 2004, second all-time in BYU history

**Season Averages**

Games played: 29  
 Kills per game: 0.00  
 Assists per game: 0.14  
 Aces per game: 0.07  
 Digs per game: 2.97  
 Blocks per game: 0.00



**LINDSEY EVANS - 2005 Match-by-Match**

Date	Opponent	GP	ATTACK				Pct	SET			SERVE			PASS			BLOCK			GEN		Points
			K	E	TA			A	SA	SE	RE	DIG	BS	BA	BE	Total	BHE					
8-27-05	at Nevada	5	0	0	0	.000	0	0	0	0	3	0	0	0	0.0	0	0.0					
9-1-05	Montana St.	3	0	0	0	.000	0	0	0	3	10	0	0	0	0.0	1	0.0					
9-2-05	Kansas	4	0	0	0	.000	1	0	0	1	8	0	0	0	0.0	0	0.0					
9-7-05	at Idaho State	3	0	0	0	.000	0	2	0	1	4	0	0	0	0.0	0	2.0					
9-10-05	Utah State	4	0	0	0	.000	1	0	0	2	12	0	0	0	0.0	0	0.0					
9-16-05	vs. Duke	5	0	0	0	.000	0	0	0	1	27	0	0	0	0.0	0	0.0					
9-17-05	at Ohio State	5	0	0	1	.000	2	0	0	0	22	0	0	0	0.0	0	0.0					
<b>Totals</b>			29	0	0	1	.000	4	2	0	8	86	0	0	0	0.0	1	2.0				

**Season and Career Highs**

**Kills**  
 Season: N/A  
 Career: 1 (three times)

**Hitting Percentage**  
 Season: N/A  
 Career: 1.000 (three times)

**Assists**  
 Season: 2 at Ohio State, 9/17/05  
 Career: 4 (four times)

**Digs**  
 Season: 27 vs. Duke, 9/16/05  
 Career: 33 vs. UNLV, 11/5/04

**Aces**  
 Season: 2 vs. Idaho State, 9/7/05  
 Career: 3 vs. Memphis, 9/10/04

**CHELSEA GOODMAN • 5-11 • Sophomore • Outside Hitter • Mt. View HS**

- Is fifth in the MWC in kills
- Has recorded double-digit kills in every match this season, including a career-high 21 against No. 14 Ohio State
- Named MWC Player of the Week for the week of Sept. 5-12
- Is second on the team in kills and third in hitting percentage
- Posted a career-high 20 kills on .438 hitting against Utah State
- Recorded her first double-double of the season with a career-high 16 kills and 10 digs at Idaho State
- Posted a career-high 13 kills in the first match of 2005 at Nevada

Season Averages

Games played: 29  
 Kills per game: 3.93  
 Assists per game: 0.21  
 Aces per game: 0.24  
 Digs per game: 1.90  
 Blocks per game: 0.38



**CHELSEA GOODMAN - 2005 Match-by-Match**

Date	Opponent	GP	ATTACK				Pct	SET			SERVE			PASS			BLOCK			GEN		Points
			K	E	TA			A	SA	SE	RE	DIG	BS	BA	BE	Total	BHE					
8-27-05	at Nevada	5	13	7	37	.162	1	0	2	0	7	0	2	0	0	2.0	0	14.0				
9-1-05	Montana St.	3	13	4	30	.300	2	2	2	1	8	0	2	0	2.0	0	16.0					
9-2-05	Kansas	4	12	4	31	.258	1	2	5	1	2	0	1	2	1.0	0	14.5					
9-7-05	at Idaho State	3	16	5	34	.324	0	0	0	3	10	0	1	0	1.0	0	16.5					
9-10-05	Utah State	4	20	6	32	.438	1	2	3	0	9	0	3	0	3.0	0	23.5					
9-16-05	vs. Duke	5	19	11	48	.167	1	1	1	0	10	0	1	0	1.0	0	20.5					
9-17-05	at Ohio State	5	21	7	59	.237	0	0	0	1	9	0	1	0	1.0	0	21.5					
Totals			29	114	44	271	.258	6	7	13	6	55	0	11	2	11.0	0	126.5				

Season and Career Highs

**Kills**  
 Season: 21 vs. Ohio State, 9/17/05  
 Career: Same

**Hitting Percentage**  
 Season: .438 vs. Utah State, 9/10/05  
 Career: .500 (three times)

**Assists**  
 Season: 2 vs. Mont. St., 9/1/05  
 Career: 2 (twice)

**Digs**  
 Season: 10 (twice)  
 Career: 11 vs. Air Force, 10/29/04

**Total Blocks**  
 Season: 3 vs. Utah State, 9/10/05  
 Career: same (three times)

**Aces**  
 Season: 2 (three times)  
 Career: 2 (five times)

**LINDSY HARTSOCK • 6-4 • Junior • Middle Blocker • Century HS**

- Selected as the Buckeye Classic Tournament MVP
- Was named the MWC Player of the Week for the second time this year (Sept. 6 and Sept. 19)
- Currently leads the MWC in hitting percentage
- Recorded a career-high 20 kills against Kansas while hitting .633
- Led the Cougars hitting .320 against Nevada
- Named the 2005 preseason MWC Co-Player of the Year
- Finished second in the nation in blocking (1.86) in 2004 and was named the 2004 Blocker of the Year by Collegiate Volleyball Update Magazine

Season Averages

Games played: 29  
 Kills per game: 3.28  
 Assists per game: 0.07  
 Aces per game: 0.28  
 Digs per game: 0.76  
 Blocks per game: 0.93



**LINDSY HARTSOCK - 2005 Match-by-Match**

Date	Opponent	GP	ATTACK				Pct	SET			SERVE			PASS			BLOCK			GEN		Points
			K	E	TA			A	SA	SE	RE	DIG	BS	BA	BE	Total	BHE					
8-27-05	at Nevada	5	11	3	25	.320	0	2	3	0	2	0	5	1	5.0	1	15.5					
9-1-05	Montana St.	3	9	1	20	.400	0	0	2	0	6	0	3	0	3.0	0	10.5					
9-2-05	Kansas	4	20	1	30	.633	1	5	1	1	3	0	6	0	6.0	0	28.0					
9-7-05	at Idaho State	3	7	3	17	.235	0	1	1	0	4	1	3	0	4.0	0	10.5					
9-10-05	Utah State	4	16	2	25	.560	0	0	3	0	1	0	4	0	4.0	0	18.0					
9-16-05	vs. Duke	5	12	3	29	.310	0	0	2	0	3	0	2	0	2.0	0	13.0					
9-17-05	at Ohio State	5	20	2	36	.500	1	0	1	0	3	1	2	2	3.0	0	22.0					
Totals			29	95	15	182	.440	2	8	13	1	22	2	25	3	27.0	1	117.5				

Season and Career Highs

**Kills**  
 Season: 20 (twice)  
 Career: Same

**Hitting Percentage**  
 Season: .633 vs. Kansas, 9/2/05  
 Career: .846 vs. N. Texas, 9/5/03

**Assists**  
 Season: 1 (twice)  
 Career: 4 vs. Air Force, 10/3/03

**Digs**  
 Season: 6 vs. Mont. St., 9/1/05  
 Career: 8 vs. New Mexico, 10/30/04

**Total Blocks**  
 Season: 6 vs. Kansas, 9/2/05  
 Career: 13 vs. Colorado St., 11/12/04

**Aces**  
 Season: 5 vs. Kansas, 9/2/05  
 Career: 6 vs. New Mexico, 10/30/04

**JENNA JUDKINS • 5-10 • Sophomore • Setter • Skyline HS**

- Has not played in 2005

Season Averages

Games played: 0  
 Kills per game: 0.00  
 Assists per game: 0.00  
 Aces per game: 0.00  
 Digs per game: 0.00  
 Blocks per game: 0.00



Season and Career Highs

**Kills**  
 Season: N/A  
 Career: N/A  
**Hitting Percentage**  
 Season: N/A  
 Career: N/A  
**Assists**  
 Season: N/A  
 Career: 5 at Utah, 10/23/04  
**Digs**  
 Season: N/A  
 Career: 1 (twice)  
**Total Blocks**  
 Season: N/A  
 Career: N/A  
**Aces**  
 Season: N/A  
 Career: N/A

JENNA JUDKINS - 2005 Match-by-Match

Date	Opponent	ATTACK				Pct	SET		SERVE		PASS		BLOCK			GEN		Points
		GP	K	E	TA		A	SA	SE	RE	DIG	BS	BA	BE	Total	BHE		
8-27-05	at Nevada	DID NOT PLAY																
9-1-05	Montana St.	DID NOT PLAY																
9-2-05	Kansas	DID NOT PLAY																
9-7-05	at Idaho State	DID NOT PLAY																
9-10-05	Utah State	DID NOT PLAY																
9-16-05	vs. Duke	DID NOT PLAY																
9-17-05	at Ohio State	DID NOT PLAY																

**ANNIE KEMP • 5-8 • Sophomore • Defensive Specialist • Century HS**

- Is second on the team in digs
- Topped her previous career high with 16 digs against Kansas
- Made her first collegiate start at Nevada, recording a career-high 15 digs

Season Averages

Games played: 21  
 Kills per game: 0.00  
 Assists per game: 0.19  
 Aces per game: 0.00  
 Digs per game: 2.52  
 Blocks per game: 0.00



Season and Career Highs

**Kills**  
 Season: N/A  
 Career: N/A  
**Hitting Percentage**  
 Season: N/A  
 Career: N/A  
**Assists**  
 Season: 2 vs. Kansas, 9/2/05  
 Career: Same  
**Digs**  
 Season: 16 vs. Kansas, 9/2/05  
 Career: Same  
**Total Blocks**  
 Season: N/A  
 Career: N/A  
**Aces**  
 Season: N/A  
 Career: 2 (twice)

ANNIE KEMP - 2005 Match-by-Match

Date	Opponent	ATTACK				Pct	SET		SERVE		PASS		BLOCK			GEN		Points
		GP	K	E	TA		A	SA	SE	RE	DIG	BS	BA	BE	Total	BHE		
8-27-05	at Nevada	5	0	0	0	.000	1	0	0	0	15	0	0	0	0.0	0	0.0	
9-1-05	Montana St.	2	0	0	0	.000	0	0	0	0	0	0	0	0	0.0	0	0.0	
9-2-05	Kansas	4	0	0	0	.000	2	0	0	3	16	0	0	0	0.0	0	0.0	
9-7-05	at Idaho State	3	0	0	0	.000	1	0	0	0	11	0	0	0	0.0	0	0.0	
9-10-05	Utah State	1	0	0	0	.000	0	0	0	2	1	0	0	0	0.0	0	0.0	
9-16-05	vs. Duke	2	0	0	0	.000	0	0	0	1	3	0	0	0	0.0	0	0.0	
9-17-05	at Ohio State	4	0	0	0	.000	0	0	2	1	7	0	0	0	0.0	1	0.0	
Totals		21	0	0	0	.000	4	0	2	7	53	0	0	0	0.0	1	0.0	

**ERICA LOTT • 6-2 • Sophomore • Outside Hitter • Mt. View HS**

- Is currently fourth in the league in kills
- Was named to the Buckeye Classic All-Tournament Team after posting a career-high 22 kills vs. Duke
- Has posted double-digit kills in every match this season
- Notched a career-high 11 digs against Utah State
- Recorded a match-high 18 kills in the season-opener at Nevada, just one shy of her career-high
- Was named a 2005 preseason All-MWC selection

Season Averages

Games played: 29  
 Kills per game: 3.97  
 Assists per game: 0.10  
 Aces per game: 0.31  
 Digs per game: 1.76  
 Blocks per game: 0.41



ERICA LOTT - 2005 Match-by-Match

Date	Opponent	GP	ATTACK				Pct	SET A	SERVE		PASS		BLOCK			Total	GEN BHE	Points
			K	E	TA	SA			SE	RE	DIG	BS	BA	BE				
8-27-05	at Nevada	5	18	7	48	.229	0	2	2	1	4	1	0	0	1.0	0	21.0	
9-1-05	Montana St.	3	15	9	36	.167	1	4	6	0	4	1	0	2	1.0	0	20.0	
9-2-05	Kansas	4	16	8	42	.190	0	1	4	0	10	1	1	0	2.0	0	18.5	
9-7-05	at Idaho State	3	15	2	28	.464	0	0	3	1	5	1	2	1	3.0	0	17.0	
9-10-05	Utah State	4	10	2	28	.286	1	2	3	1	11	1	0	1	1.0	0	13.0	
9-16-05	vs. Duke	5	22	11	61	.180	0	0	3	2	9	0	1	0	1.0	0	22.5	
9-17-05	at Ohio State	5	19	8	47	.234	1	0	2	1	8	1	2	2	3.0	0	21.0	
Totals		29	115	47	290	.234	3	9	23	6	57	6	6	6	12.0	0	133.0	

Season and Career Highs

**Kills**  
 Season: 22 vs. Ohio State, 9/17/05  
 Career: same

**Hitting Percentage**  
 Season: .464 vs. Idaho State, 9/7/05  
 Career: .722 vs. New Mexico, 10/30/04

**Assists**  
 Season: 1 (three times)  
 Career: 3 vs. Rutgers, 9/4/04

**Digs**  
 Season: 11 vs. Utah State, 9/10/05  
 Career: Same

**Total Blocks**  
 Season: 3 (twice)  
 Career: 5 vs. Notre Dame, 10/20/04

**Aces**  
 Season: 4 vs. Montana St., 9/1/05  
 Career: 5 vs. Oklahoma, 9/11/04

**CATHERINE PARKER • 6-2 • Sophomore • MB • Palos Verdes Peninsula HS**

- Played in her first match this season at Idaho State
- Led the Cougars in blocks twice in 2004

Season Averages

Games played: 1  
 Kills per game: 1.00  
 Assists per game: 1.00  
 Aces per game: 0.00  
 Digs per game: 0.00  
 Blocks per game: 0.00



CATHERINE PARKER - 2005 Match-by-Match

Date	Opponent	GP	ATTACK				Pct	SET A	SERVE		PASS		BLOCK			Total	GEN BHE	Points
			K	E	TA	SA			SE	RE	DIG	BS	BA	BE				
8-27-05	at Nevada		DID NOT PLAY															
9-1-05	Montana St.		DID NOT PLAY															
9-2-05	Kansas		DID NOT PLAY															
9-7-05	at Idaho State	1	1	0	1	1.000	1	0	0	0	0	0	0	0	0.0	0	0.0	
9-10-05	Utah State		DID NOT PLAY															
9-16-05	vs. Duke		DID NOT PLAY															
9-17-05	at Ohio State		DID NOT PLAY															
Totals		1	1	0	1	1.000	1	0	0	0	0	0	0	0	0.0	0	0.0	

Season and Career Highs

**Kills**  
 Season: 1 vs. Idaho State, 9/7/05  
 Career: 10 vs Cent. Florida, 9/11/04

**Hitting Percentage**  
 Season: 1.000 vs. Idaho State, 9/7/05  
 Career: .533 vs Central Florida, 9/11/04

**Assists**  
 Season: 1 vs. Idaho State, 9/7/05  
 Career: N/A

**Digs**  
 Season: N/A  
 Career: 3 vs Rutgers, 9/4/04

**Total Blocks**  
 Season: N/A  
 Career: 7 vs Quinnipiac, 9/3/04

**Aces**  
 Season: N/A  
 Career: N/A



**LEXI BROWN PATTERSON • 6-1 • Senior • Middle Blocker • Jordan HS**

- Added six kills against No. 14 Ohio State
- Contributed five kills and three blocks in BYU's season-opener at Nevada
- Second on the team and third in the MWC in hitting percentage in 2004 (.344)
- Named Academic All-MWC and Zion's Bank Scholar Athlete in 2004
- Married former BYU Men's Volleyball player Casey Patterson in the offseason

Season Averages

Games played: 23  
 Kills per game: 1.22  
 Assists per game: 0.00  
 Aces per game: 0.00  
 Digs per game: 0.22  
 Blocks per game: 0.43



**LEXI BROWN PATTERSON - 2005 Match-by-Match**

Date	Opponent	GP	ATTACK				Pct	SET		SERVE		PASS		BLOCK			GEN		Points
			K	E	TA			A	SA	SE	RE	DIG	BS	BA	BE	Total	BHE		
8-27-05	at Nevada	5	5	2	23	.130	0	0	0	0	2	1	2	0	3.0	0	7.0		
9-1-05	Montana St.	3	8	1	16	.438	0	0	0	0	1	0	2	0	0.0	0	9.0		
9-2-05	Kansas	2	0	2	8	-.250	0	0	0	0	0	0	0	0.0	0	0.0			
9-7-05	at Idaho State	3	5	4	17	.059	0	0	0	0	2	0	0	0.0	0	4.0			
9-10-05	Utah State	DID NOT PLAY																	
9-16-05	vs. Duke	5	4	2	19	.105	0	0	0	0	0	0	2	0	2.0	0	5.0		
9-17-05	at Ohio State	5	6	3	15	.200	0	0	0	0	0	0	3	1	3.0	0	7.5		
<b>Totals</b>			23	28	14	98	.143	0	0	0	0	5	1	9	1	10.0	0	33.5	

Season and Career Highs

**Kills**  
 Season: 8 vs. Montana St., 9/1/05  
 Career: 18 vs. Utah State, 11/25/03

**Hitting Percentage**  
 Season: .438 vs. Montana St., 9/1/05  
 Career: .733 vs. SDSU, 11/6/04

**Assists**  
 Season: N/A  
 Career: 1 (five times)

**Digs**  
 Season: 2 (twice)  
 Career: 9 vs. Rutgers, 9/4/04

**Total Blocks**  
 Season: 3 (twice)  
 Career: 12 vs. Nevada, 8/31/02

**Aces**  
 Season: N/A  
 Career: 3 vs. Saint Louis, 9/6/03

**BRYN PORTER • 5-10 • Freshman • Outside Hitter • Thousand Oaks HS**

- Recorded a career-high three blocks and two aces against Utah State
- Posted a career-high six kills on .455 hitting against Kansas
- Made her career debut at Nevada after redshirting in 2004

Season Averages

Games played: 9  
 Kills per game: 1.00  
 Assists per game: 0.00  
 Aces per game: 0.22  
 Digs per game: 0.00  
 Blocks per game: 0.56



**BRYN PORTER - 2005 Match-by-Match**

Date	Opponent	GP	ATTACK				Pct	SET		SERVE		PASS		BLOCK			GEN		Points
			K	E	TA			A	SA	SE	RE	DIG	BS	BA	BE	Total	BHE		
8-27-05	at Nevada	1	0	0	0	.000	0	0	0	0	0	0	0	0	0.0	0	0.0		
9-1-05	Montana St.	1	0	0	2	.000	0	0	0	0	0	0	0	0	0.0	0	0.0		
9-2-05	Kansas	3	6	1	11	.455	0	0	0	0	0	0	2	0	2.0	0	7.0		
9-7-05	at Idaho State	DID NOT PLAY																	
9-10-05	Utah State	4	3	3	11	.000	0	2	3	0	0	0	3	1	3.0	0	6.5		
9-16-05	vs. Duke	DID NOT PLAY																	
9-17-05	at Ohio State	DID NOT PLAY																	
<b>Totals</b>			9	9	4	24	.208	0	2	3	0	0	0	5	1	5.0	0	13.5	

Season and Career Highs

**Kills**  
 Season: 6 vs. Kansas, 9/2/05  
 Career: Same

**Hitting Percentage**  
 Season: .455 vs. Kansas, 9/2/05  
 Career: Same

**Assists**  
 Season: N/A  
 Career: N/A

**Digs**  
 Season: N/A  
 Career: N/A

**Total Blocks**  
 Season: 3 vs. Utah State, 9/10/05  
 Career: Same

**Aces**  
 Season: 2 vs. Utah State, 9/10/05  
 Career: N/A

**AMY SCHLAUDER • 5-1 • Freshman • Setter • Durango HS**

• Made her Cougar debut at No. 14 Ohio State, recording 56 assists while helping the Cougars hit .310 for the match

Season Averages	
Games played:	4
Kills per game:	0.75
Assists per game:	14.00
Digs per game:	2.25

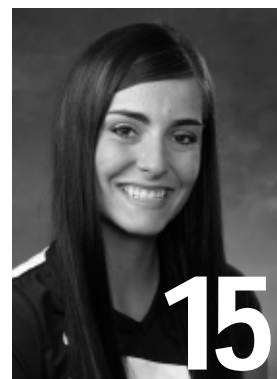

AMY SCHLAUDER - 2005 Match-by-Match																		
Date	Opponent	ATTACK				Pct	SET		SERVE		PASS		BLOCK			Total	GEN BHE	Points
		GP	K	E	TA		A	SA	SE	RE	DIG	BS	BA	BE				
8-27-05	at Nevada	DID NOT PLAY																
9-1-05	Montana St.	DID NOT PLAY																
9-2-05	Kansas	DID NOT PLAY																
9-7-05	at Idaho State	DID NOT PLAY																
9-10-05	Utah State	DID NOT PLAY																
9-16-05	vs. Duke	DID NOT PLAY																
9-17-05	at Ohio State	4	3	0	5	.600	56	0	1	0	9	0	0	1	0.0	1	3.0	
Totals		4	3	0	5	.600	56	0	1	0	9	0	0	1	0.0	1	3.0	

**Season and Career Highs**

**Kills**  
 Season: 3 at Ohio State, 9/17/05  
 Career: Same

**Hitting Percentage**  
 Season: .600 at Ohio State, 9/17/05  
 Career: Same

**Assists**  
 Season: 56 at Ohio State, 9/17/05  
 Career: Same

**Digs**  
 Season: 9 at Ohio State, 9/17/05  
 Career: Same

**Total Blocks**  
 Season: N/A  
 Career: N/A

**Aces**  
 Season: N/A  
 Career: N/A

**TESSA STIMPSON • 5-8 • Freshman • Defensive Specialist • Tupelo HS**

• Will be making her Cougar debut this season after redshirting in 2004

Season Averages	
Games played:	0
Assists per game:	0.00
Digs per game:	0.00



TESSA STIMPSON - 2005 Match-by-Match																		
Date	Opponent	ATTACK				Pct	SET		SERVE		PASS		BLOCK			Total	GEN BHE	Points
		GP	K	E	TA		A	SA	SE	RE	DIG	BS	BA	BE				
8-27-05	at Nevada	DID NOT PLAY																
9-1-05	Montana St.	DID NOT PLAY																
9-2-05	Kansas	DID NOT PLAY																
9-7-05	at Idaho State	DID NOT PLAY																
9-10-05	Utah State	DID NOT PLAY																
9-16-05	vs. Duke	DID NOT PLAY																
9-17-05	at Ohio State	DID NOT PLAY																

**Season and Career Highs**

**Kills**  
 Season: N/A  
 Career: N/A

**Hitting Percentage**  
 Season: N/A  
 Career: N/A

**Assists**  
 Season: N/A  
 Career: N/A

**Digs**  
 Season: N/A  
 Career: N/A

**Total Blocks**  
 Season: N/A  
 Career: N/A

**Aces**  
 Season: N/A  
 Career: N/A

## 2004 HIGHLIGHTS/AWARDS

## Cougars in Conference Stats

Team:

Blocks: 1st — 3.37

Hitting: 2nd — .277

Kills: 2nd — 15.79

Assists: 2nd — 14.29

Aces: 3rd — 1.61

Digs: 4th — 14.08

## Individual (Top 10):

Blocks: Lindsay Hartsock, 1st — 1.86

Hitting: Lindsay Hartsock, 2nd — .380

Lexi Brown, 3rd — .344

Lindsey Metcalf, 9th — .282

Kills: Erica Lott, 4th — 3.40

Kim Wilson, 10th — 3.15

Assists: Lauren Richards, 3rd — 12.45

Digs: Lindsey Evans, 7th — 2.61

April Varner, 8th — 2.60

Aces: Lauren Richards, 1st — 0.50

Kim Wilson, 6th — 0.30

## Cougars in National Stats

Team:

Blocks: 5th — 3.37

Hitting Percentage: 19th — .277

## Individual:

Lindsay Hartsock, Blocks: 2nd — 1.86

Lindsay Hartsock, Hitting Perc.: 25th — .380

## BYU's Individual Honors

2004 Blocker of the Year (CVU)

Lindsay Hartsock, So., MB

All- MWC Team

Lindsey Metcalf, Sr., RS

Lauren Richards, Jr., S

Kim Wilson, Jr., OH

Lindsay Hartsock, So., MB

MWC Player of the Week

Lindsay Hartsock, So., MB (10/11)

Lauren Richards, Jr., S (11/29)

## All-Tournament Teams

Penn State Classic

Lauren Richards, Jr., S

Kim Wilson, Jr., OH

BYU Mizuno Classic

Erica Lott, Fr., OH

Kim Wilson, Jr., OH

## 2004 SEASON REVIEW

The BYU Cougars continued their winning ways in 2004, finishing the season 19-11 overall and moving to 943 all-time wins in the 36-year recorded history of the program, which is third among NCAA Division I teams.

BYU also earned a third-place Mountain West Conference finish with a 9-5 regular season record. The Cougars advanced to the semifinals of the conference tournament before bowing out against eventual champion and nationally ranked Colorado State, failing to earn an NCAA Tournament berth for only the third time in the Tournament's history.

The Cougars began the season with two tournaments, going 2-1 at both the Penn State Classic and the BYU Mizuno Classic presented by the Provo Courtyard Marriott. Outside hitter Kim Wilson took home all-tournament honors in both competitions while setter Lauren Richards earned all-tournament accolades at the Penn State Classic and outside hitter Erica Lott, in just her second week of collegiate volleyball action, received Mizuno Classic All-Tournament recognition.

The month of September continued with a sweep of Northern Colorado followed by four disappointing losses, including a four-gamer against No. 24 Utah to open up MWC play. BYU rebounded to close out the month with a sweep of New Mexico, sparking a five-match winning streak.

In October, the Cougars compiled an 8-3 record, earning sweeps of Weber State, San Diego State and Air Force (twice) as well as posting wins over UNLV, Utah Valley State College and New Mexico in the second matchup of the season. BYU stepped out of MWC play for a match against Notre Dame and came away from a nail-biting five-game match with the win. A surprising loss at Wyoming accompanied losses to No. 14 Utah and No. 7 Colorado State during the month.

The Cougars opened November with wins at UNLV and SDSU. In the last weekend of regular-season play, then-No. 9 Colorado State came to town looking to dominate. BYU came out tough, taking the first game 30-18 and eventually forcing a fifth game in which the Cougars had three match points. However, the Rams proved resilient in the end, pulling out the 17-15 game-five win to take the match.

After sweeping Wyoming to end regular-season MWC play and San Diego State in the first round of the MWC Tournament, BYU once again met up with the Rams, this time on the CSU home court. The Cougars found their MWC title hopes dashed with a four-game loss to the Rams.

## 2004 SEASON NOTABLES

## NO BAD LOSSES

While BYU's 11 losses were uncharacteristic, eight of those losses came to teams that finished the season ranked or that received votes in the final USA Today/CSTV Top 25 Coaches Poll. Those losses included five-game defeats against No. 13 Saint Mary's and No. 19 Colorado State; four-game losses to No. 7 Penn State, No. 9 UCLA, Utah (received votes) and No. 19 Colorado State; and sweeps at the hands of No. 19 Colorado State and Utah (received votes). The Cougars suffered only two three-game losses on the season while sweeping 12 opponents, including a string of four foes in a row.

## HARTSOCK DOMINATES

Sophomore Lindsay Hartsock stunned opponents with her blocking prowess, stuffing every team on her way to being named the Collegiate Volleyball Update Blocker of the Year. Hartsock finished the season ranked first in the MWC and second in the nation, averaging 1.86 blocks per game. The 6-foot-4 Idaho native was one of just three players in the nation to finish the season with more than 200 blocks (205) as she led the Cougars in blocking 21 times on the season, including a career-high 13 rejections against then-No. 9 Colorado State. Hartsock also finished second in the MWC and was 25th in the nation in hitting percentage with a .380 efficiency. She earned All-MWC accolades and MWC Player of the Week honors for her efforts.

## HOME SWEET HOME

The Smith Fieldhouse once again proved magical as the Cougars went 11-5 at home in front of an average of 1,158 fans per match, the 28th-best home attendance mark in the nation. BYU was 5-6 on the road and 3-0 in neutral court contests.

BYU PLAYER 2005 SEASON & CAREER HIGHS

	Kills	Hitting	Assists	Aces	Digs	Blocks
#1 CHELSEA GOODMAN CAREER	21 <i>same</i>	.438 .500	2 <i>same</i>	2 <i>same</i>	10 11	3 <i>same</i>
#2 JANVIER BEAUMONT CAREER	- <i>same</i>	- <i>same</i>	2 <i>same</i>	2 <i>same</i>	15 <i>same</i>	- <i>same</i>
#3 LINDSEY EVANS CAREER	- 1	- <i>same</i>	2 4	- 3	27 33	- <i>same</i>
#5 LAUREN RICHARDS EVANS CAREER	3 20	.333 .700	62 65	3 8	14 15	9 13
#9 LEXI BROWN PATTERSON CAREER	6 18	.438 .733	- 1	- 3	2 9	3 12
#10 ERICA LOTT CAREER	22 <i>same</i>	.464 .722	1 3	4 5	11 <i>same</i>	3 5
#11 ANNIE KEMP CAREER	- <i>same</i>	- <i>same</i>	2 <i>same</i>	- 2	16 <i>same</i>	- <i>same</i>
#12 CATHERINE PARKER CAREER	1 10	1.000 <i>same</i>	1 <i>same</i>	- -	- 3	- 7
#13 BRYN PORTER CAREER	6 <i>same</i>	.455 <i>same</i>	- <i>same</i>	2 <i>same</i>	- <i>same</i>	3 <i>same</i>
#14 LINDSY HARTSOCK CAREER	20 <i>same</i>	.633 .846	1 4	5 6	6 8	6 13
#15 AMY SCHLAUDER CAREER	3 <i>same</i>	.600 <i>same</i>	56 <i>same</i>	- <i>same</i>	9 <i>same</i>	- <i>same</i>
#44 RACHEL DYER CAREER	15 <i>same</i>	.526 <i>same</i>	3 <i>same</i>	1 <i>same</i>	4 <i>same</i>	6 <i>same</i>

2005 BYU Record ...

	TEAM RECORD	W-L
Overall		7-0
Conference		0-0
Home		3-0
Away		3-0
Neutral		1-0
3 games		2-0
4 games		2-0
5 games		3-0
when win first game		4-0
when win first two games		3-0
when lose first game		2-0
when lose first two games		1-0
when attack pct. over .400		0-0
when attack pct. over .300		4-0
when attack pct. over .200		1-0
when attack pct. under .200		2-0
when have higher attack percentage		7-0
when opponent has higher attack percentage		0-0
when have more kills		5-0
when opponent has more kills		2-0
when have more aces		5-0
when opponent has more aces		2-0
when have same aces as opponent		0-0
when have more service errors		6-0
when opponent has more service errors		1-0
when have same service errors		0-0
when have more return errors		1-0
when opponent has more return errors		6-0
when have same return errors as opponent		0-0
when have 5 or less return errors		5-0
when have more than 5 return errors		2-0
when have more digs		5-0
when opponent has more digs		1-0
when have same digs		1-0
when have more team blocks		6-0
when opponent has more team blocks		1-0
when have same team blocks		0-0
on Mondays		0-0
on Tuesdays		0-0
on Wednesdays		1-0
on Thursdays		1-0
on Fridays		2-0
on Saturdays		3-0

2005 MATCH-BY-MATCH LEADERS

OPPONENT	KILLS	ATTEMPTS	ATTACK % (Min 10 Att.)	ASSISTS	DIGS	TOTAL BLOCKS	Times Led (including ties)
NEVADA	LOTT - 18	LOTT - 48	HARTSOCK - .320	RICHARDS EVANS - 44	KEMP - 15	RICHARDS EVANS - 5 HARTSOCK - 5 DYER - 4	<u>Kills</u> Goodman - 3 Lott - 3 Hartsock - 1
MONTANA STATE	LOTT - 15	LOTT - 36	DYER - .526	RICHARDS EVANS - 45	EVANS - 10	RICHARDS EVANS - 4 RICHARDS EVANS - 9 HARTSOCK - 4	<u>Attempts</u> Lott - 4 Goodman - 3
KANSAS	HARTSOCK - 20	LOTT - 42	HARTSOCK - .633	RICHARDS EVANS - 62	KEMP - 16	DYER - 6	<u>Attack %</u> Hartsock - 4 Dyer - 2 Lott - 1
IDAHO STATE	GOODMAN - 16	GOODMAN - 34	LOTT - .464	RICHARDS EVANS - 46	R. EVANS - 11 KEMP - 11	DYER - 3 RICHARDS EVANS - 9 HARTSOCK - 4	<u>Assists</u> Richards Evans - 6 Schlauder - 1
UTAH STATE	GOODMAN - 20	GOODMAN - 32	HARTSOCK - .560	RICHARDS EVANS - 58	EVANS - 12	DYER - 3	<u>Digs</u> Evans - 4 Kemp - 3 Richards Evans - 1
DUKE	LOTT - 22	LOTT - 61	DYER - .318	RICHARDS EVANS - 60	EVANS - 27	HARTSOCK - 3	<u>Total Blocks</u> Dyer - 3 Richards Evans - 3 Hartsock - 3 Lott - 1 Brown Patterson - 1
OHIO STATE	GOODMAN - 21	GOODMAN - 59	HARTSOCK - .500	SCHLAUDER - 56	EVANS - 22	LOTT - 3 BROWN PATTERSON - 3	
NEW MEXICO AIR FORCE							
UTAH TCU							
COLORADO STATE WYOMING AIR FORCE							
NEW MEXICO UTAH VALLEY STATE COLLEGE							
SAN DIEGO STATE UNLV							
WEBER STATE TCU							
UTAH COLORADO STATE WYOMING							
SAN DIEGO STATE UNLV							
MOUNTAIN WEST TOURNAMENT							
EASTERN WASHINGTON							
NCAA TOURNAMENT							

**The Automated ScoreBook**  
**Brigham Young Univ. Combined Team Statistics (as of Sep 17, 2005)**  
**All matches**

<b>RECORD:</b>	<b>OVERALL</b>	<b>HOME</b>	<b>AWAY</b>	<b>NEUTRAL</b>
<b>ALL MATCHES.....</b>	<b>( 7-0 )</b>	<b>( 3-0 )</b>	<b>( 2-0 )</b>	<b>( 2-0 )</b>
<b>CONFERENCE.....</b>	<b>( 0-0 )</b>	<b>( 0-0 )</b>	<b>( 0-0 )</b>	<b>( 0-0 )</b>
<b>NON-CONFERENCE.....</b>	<b>( 7-0 )</b>	<b>( 3-0 )</b>	<b>( 2-0 )</b>	<b>( 2-0 )</b>

##	STATS	SUMMARY	-----ATTACK-----					--SET--		----SERVE----			--DIG--			-----BLOCKING-----					Points		
			G	K	K/G	E	TA	Pct	A	A/G	SA	SE	SA/G	RE	DIG	D/G	BS	BA	Total	B/G		BE	BHE
12	PARKER, Catherine		1	1	1.00	0	1	1.000	1	1.00	0	0	0.00	0	0	0.00	0	0	0	0.00	0	0	1.0
15	SCHLAUDER, Amy		5	3	0.60	0	5	.600	56	11.20	0	1	0.00	0	9	1.80	0	0	0	0.00	1	1	3.0
14	HARTSOCK, Lindsay		29	95	3.28	15	182	.440	2	0.07	8	13	0.28	1	22	0.76	2	25	27	0.93	3	1	117.5
44	DYER, Rachel		29	78	2.69	21	159	.358	8	0.28	4	19	0.14	0	16	0.55	1	26	27	0.93	3	1	96.0
1	GOODMAN, Chelsea		29	114	3.93	44	271	.258	6	0.21	7	13	0.24	6	55	1.90	0	11	11	0.38	2	0	126.5
10	LOTT, Erica		29	115	3.97	47	290	.234	3	0.10	9	23	0.31	6	51	1.76	6	6	12	0.41	6	0	133.0
13	PORTER, Bryn		9	9	1.00	4	24	.208	0	0.00	2	3	0.22	0	0	0.00	0	5	5	0.56	1	0	13.5
9	PATTERSON, Lexi		23	28	1.22	14	98	.143	0	0.00	0	0	0.00	0	5	0.22	1	9	10	0.43	1	0	33.5
5	EVANS, Lauren		25	15	0.60	11	44	.091	326	13.04	10	25	0.40	0	58	2.32	0	26	26	1.04	2	5	38.0
2	BEAUMONT, Janvier		29	0	0.00	0	0	.000	4	0.14	5	18	0.17	2	48	1.66	0	0	0	0.00	0	0	5.0
11	KEMP, Annie		21	0	0.00	0	0	.000	4	0.19	0	2	0.00	7	53	2.52	0	0	0	0.00	0	1	0.0
3	EVANS, Lindsey		29	0	0.00	0	1	.000	4	0.14	2	0	0.07	8	86	2.97	0	0	0	0.00	0	1	2.0
	TEAM													3									
	BRIGHAM YOUNG UNIV..		29	458	15.79	157	1076	.280	414	14.28	47	117	1.62	33	403	13.90	10	108	64.0	2.21	19	10	569.0
	Opponents.....		29	370	12.76	182	1043	.180	341	11.76	33	60	1.14	47	386	13.31	14	66	47.0	1.62	14	11	450.0

TEAM STATISTICS	BY	OPP	DATE	OPPONENT	W/L	SCORE	SCORE-BY-GAME	ATTEND
ATTACK.....			Aug 27	at Nevada	W	3-2	24-30,30-20,30-26,23-30,15-10	727
Kills.....	458	370	Sep 01	MONTANA STATE	W	3-0	30-21,30-20,30-28	1510
Errors.....	157	182	Sep 02	KANSAS	W	3-1	30-27,28-30,30-22,30-28	2135
Total Attacks....	1076	1043	09/07/05	at Idaho State	W	3-0	30-25,30-26,30-24	645
Attack Pct.....	.280	.180	Sep 10	UTAH STATE AGGIES	W	3-1	24-30,30-24,30-26,30-14	1842
Kills/Game.....	15.8	12.8	Sep 16	vs Duke	W	3-2	30-24,30-24,19-30,24-30,15-10	-
SET.....			1 Sep 17	vs #14 Ohio State	W	3-2	19-30,30-32,30-24,31-29,15-10	802
Assists.....	414	341						
Attempts.....	972	902						
Assist Pct.....	.426	.378						
Assists/Game.....	14.3	11.8						
SERVE.....								
Aces.....	47	33						
Errors.....	117	60						
Attempts.....	767	710						
Serve Pct.....	.847	.915						
Aces/Game.....	1.6	1.1						
SERVE RECEPTIONS....								
Errors.....	33	47						
Errors/Game.....	1.1	1.6						
Attempts.....	646	649						
Reception Pct....	.949	.928						
DEFENSE.....								
Digs.....	403	386						
Digs/Game.....	13.9	13.3						
BLOCKING.....								
Block Solo.....	10	14						
Block Assist.....	108	66						
Total Blocks.....	64.0	47.0						
Blocks Per Game...	2.2	1.6						
Block Errors.....	19	14						
BALL HANDLING ERRORS	10	11						
ATTENDANCE.....								
Total.....	5487	1372						
Dates/Avg Per Date	3/1829	2/686						
Neutral site #/Avg	2/401							
Current win streak	7	-						
Home win streak...	3	-						