

BYU Basketball

1987-1988 Media Guide

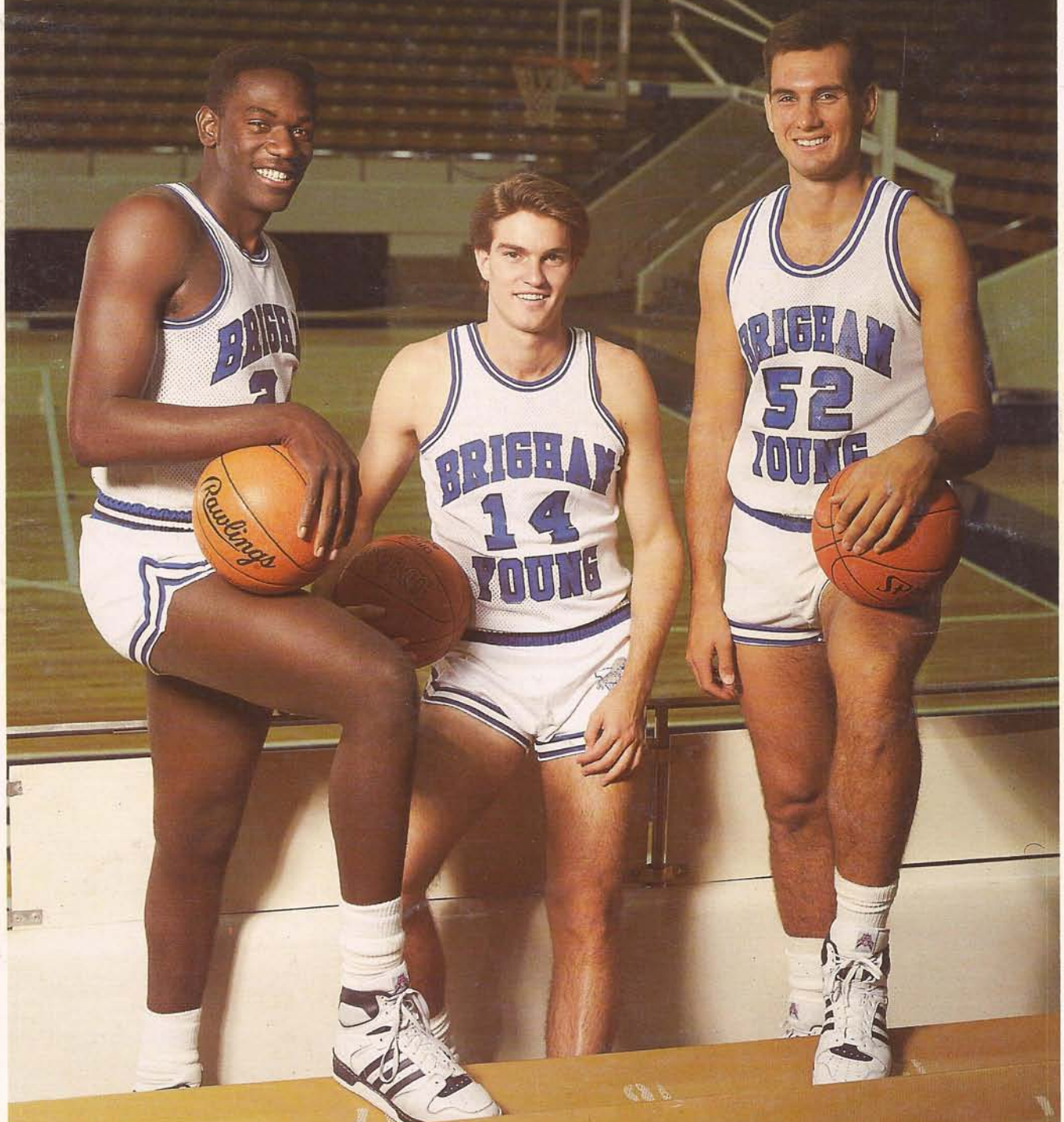

521

Seniors Jeff Chatman, Brian Taylor, Jim Usevitch

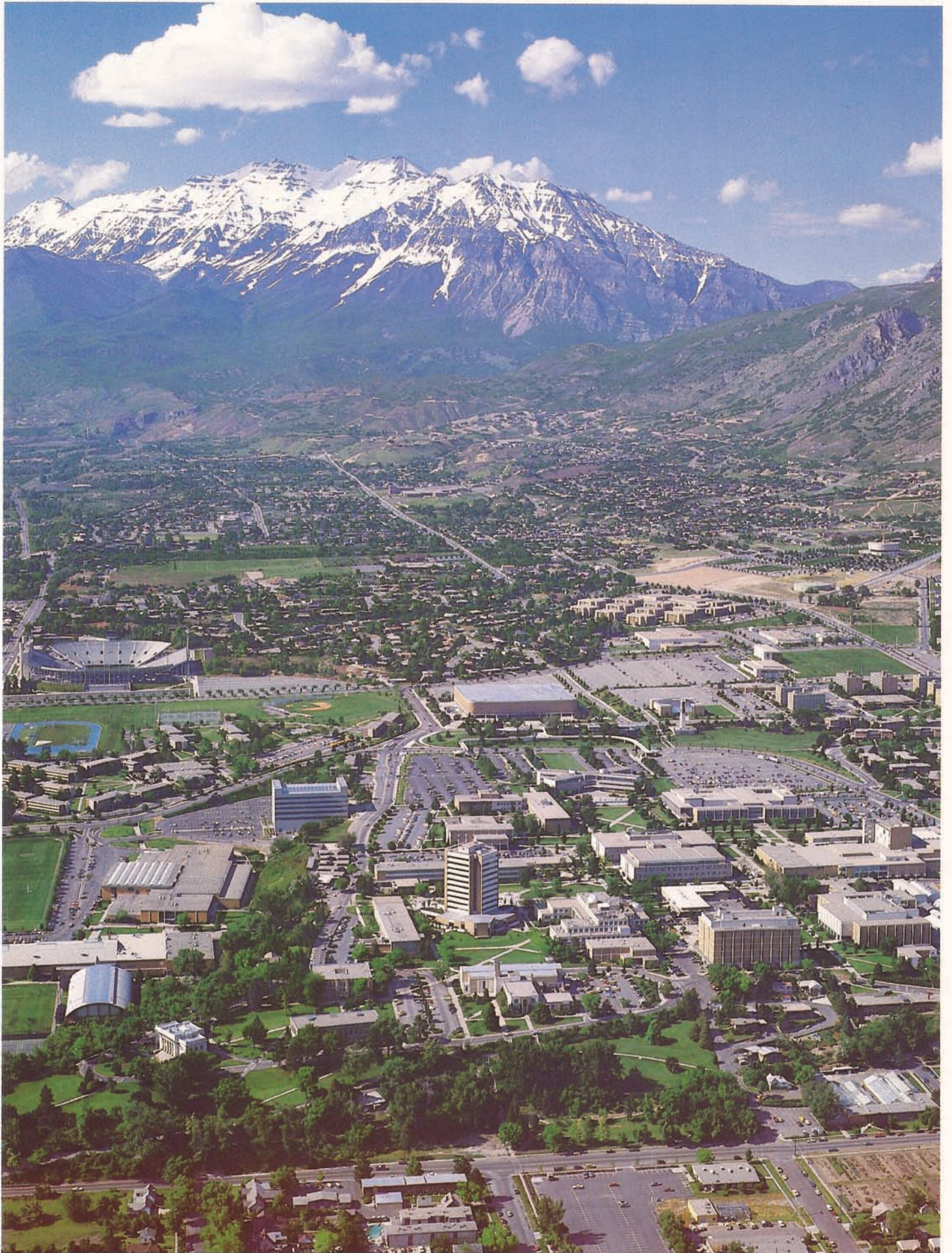

1987-1988 Schedule

Date	Day	Opponent	Site	Time
Nov. 12	Thu	West Berlin Select	PROVO	7:35
Nov. 27	Fri	Montana State	PROVO	7:35
Dec. 1	Tue	Utah State	Logan	7:35
Dec. 3	Thu	Washington State	Pullman	8:35
Dec. 5	Sat	UCLA	Los Angeles	8:35
Dec. 11	Fri	14th COUGAR CLASSIC	PROVO	
		Idaho St. vs. Chicago St.		7:00
		BYU vs. Weber St.		9:00
Dec. 12	Sat	Classic continued	PROVO	7/9:00
Dec. 19	Sat	Utah State	PROVO	7:35
Dec. 29	Tue	LaSalle*	PROVO	7:35
Jan. 2	Sat	Central Connecticut	PROVO	7:35
Jan. 7	Thu	Hawaii	PROVO	7:35
Jan. 9	Sat	San Diego State	PROVO	7:35
Jan. 15	Fri	Wyoming	Laramie	7:35
Jan. 16	Sat	Colorado State	Fort Collins	7:35
Jan. 21	Thu	UTEP	El Paso	7:35
Jan. 23	Sat	New Mexico (WAC TV)	Albuquerque	3:05
Jan. 30	Sat	Air Force	PROVO	7:35
Feb. 2	Tue	Tulsa (USA Cable)	PROVO	7:00
Feb. 4	Thu	Utah (ESPN)	PROVO	9:00
Feb. 6	Sat	Alabama, Birmingham (ESPN)	Birmingham	6:00
Feb. 9	Tue	Miami	PROVO	7:35
Feb. 11	Thu	Wyoming	PROVO	7:35
Feb. 13	Sat	Colorado State (WAC TV)	PROVO	3:05
Feb. 18	Thu	San Diego State	San Diego	8:35
Feb. 20	Sat	Hawaii	Honolulu	10:35
Feb. 25	Thu	Air Force	Colorado Springs	7:35
Feb. 27	Sat	Utah	Salt Lake City	7:35
Mar. 3	Thu	New Mexico	PROVO	7:35
Mar. 5	Sat	UTEP (WAC TV)	PROVO	3:05
Mar. 9-12		WAC Tournament	PROVO	

*Western Athletic Conference Games
Times listed are Mountain Standard

Quick Facts

Arena: J. Willard Marriott Center (22,700)
Conference: Western Athletic
Location: Provo, UT (78,217; Elevation 4,553)
Mascot: Cougars
Colors: Royal Blue and White
1986-1987 Record: 21-11
Conference Finish: Second, 12-4
President: Jeffrey R. Holland
Athletic Director: Glen Tuckett
Enrollment: 26,000 (Provo campus)
Head Coach: Ladell Andersen
Assistant Head Coach: Roger Reid
Assistant Coach: Carl Ingersoll

Junior Varsity Coach: John Hansen
Equipment Manager: Floyd Johnson
Manager: Scott Jacobson
Trainer: George Curtis
Sports Information Director: Dave Schulthess
Associate SID: Ralph Zobell
Associate SID: Jay Monsen
Publications: Mike Twitty
Special Events Promotions: Mike Kuettel
Lettermen Returning: 8 (3 starters)
Lettermen Lost: 5
SID Address: 30 SFH, BYU, Provo, UT 84602
SID Phone: (801) 378-4911

1987-1988 Media Guide

Table of Contents

1987-1988 Basketball Schedule	1	Clayne Jensen, Glen Tuckett	29
Phone Directory	2	Athletic Department Staff	30
Personnel Picture	3	BYU Opponents	31-35
Season Outlook	4	1986-1987 Season Summary	36
BYU Alphabetical/Numerical Rosters	5	1986-1987 Statistics	37-38
Ladell's View	6	Cougar Basketball History, Coaching Records	39
Player Profiles	7-21	BYU Conference Finishes, All-Americans	40
Head Coach Ladell Andersen	22	High Point/Rebounding Games	41
Assistant Head Coach Roger Reid	23	Yearly Scoring Leaders	42
Western Athletic Conference	23	Tournament Results	43
Assistant Coach Carl Ingersoll	24	BYU Basketball Records	44-45
1987 WAC Results	24	Marriott Center Records	46-47
Junior Varsity Coach, Schedule	25	Opponent Series Records	48-49
Brigham Young University	26	Year-by-Year Results	50-55
Marriott Center, Attendance Facts	27	News Media Outlets	56
President Jeffrey R. Holland	28		

Campus Directory

(Area Code: 801)

Jeffrey R. Holland (President)	378-2521
Clayne Jensen (Physical Education Dean)	378-2645
Glen Tuckett (Athletic Director)	378-6164
Alan "Pete" Witbeck (Assistant AD)	378-6163
Mike King (Athletic Business Manager)	378-2098
Ladell Andersen (Head Basketball Coach)	378-3612
Roger Reid (Assistant Head Coach)	378-3612
Carl Ingersoll (Assistant Coach)	378-3612
Linda Feliz (Basketball Secretary)	378-3612
George Curtis (Head Trainer)	378-2936
Dr. Marc Udall (Team Physician)	378-2946
Floyd Johnson (Equipment Manager)	378-4400/3997
Scott Williams (Special Events Director)	378-6022
Larry Duffin (Ticket Manager)	378-5666
Mike Kuettel (Special Events Promotions)	378-2028
Jim Kimmel (Academic Advisor)	378-2047
Dave Schulthess (Sports Information Director)	378-4911 (Home: 225-6566)
Ralph Zobell (Associate SID)	378-4909 (Home: 225-0672)
Jay Monsen (Associate SID)	378-4906 (Home: 225-9388)
Mike Twitty (Publications)	378-4907

The 1987-1988 BYU Basketball Media Guide is published by the Brigham Young University Sports Information Department, 30 SFH, BYU, Provo, UT 84602. Edited by Mike Twitty, Publications/Promotions. Other staff members include Dave Schulthess, Sports Information Director; Ralph Zobell, Associate Director; Jay Monsen, Associate Director; Ellen Larsen, Women's Sports Information Director; and Ann Park, Secretary. Photography by Mark Philbrick, BYU Public Communications.

Personnel Picture

LETTERMEN LOST (5)	Pos.	Cl.	Ht.	Scoring Average	Rebounding Average	Scoring Position
Bob Capener****	G	Gr.	6-4	12.0	1.9	3rd
Tom Gneiting***	C	Gr.	6-10	8.6	6.8	4th
Greg Humphreys**	F	Gr.	6-7	1.9	1.3	9th
Brent Stephenson**	F	Gr.	6-9	3.9	3.3	7th
Brent Wade**	G	Gr.	6-1	1.0	0.4	11th

LETTERMEN RETURNING FROM LAST SEASON (7)

Alan Astle**	G	Jr.	6-6	1.0	0.6	12th
Nathan Call*	G	So.	5-11	1.8	1.1	10th
Jeff Chatman***	F	Sr.	6-6	16.9	5.7	2nd
Marty Haws*	G	So.	6-2	3.4	0.9	8th
Michael Smith**	F	Jr.	6-10	20.1	8.5	1st
Brian Taylor***	G	Sr.	6-5	7.8	1.4	5th
Jim Usevitch***	C	Sr.	6-9	5.8	3.5	6th

MISSION RETURNEES (1)

Andy Toolson* (1983-1984 Statistics)	G/F	So.	6-5	8.5	2.7	
---	-----	-----	-----	-----	-----	--

FRESHMEN (6)	Pos.	Ht.	Wt.	Hometown	Pts.	Rbds.	A
Vince Bryan	F	6-7	205	Irvine, CA (Woodbridge)	16.0	8.0	3.0
Mark Clausen	F	6-9	205	Windsor, CA (Healdsburg)	16.4	13.2	4.0
Mike Herring	G	6-4	170	Mission Viejo, CA (Irvine)	18.5	7.0	4.8
Chris Lynch	F/G	6-4	180	Seattle, WA (Blanchet)	17.5	8.0	4.5
Gary Trost	F/C	6-9	210	Salt Lake City, UT (Granite)	24.9	15.0	2.2
David Wolfe	F	6-7	200	Pomona, CA (Crossroads)	16.0	11.0	2.0

TRANSFERS (1)

Steve Schreiner (Statistics from Dixie College)	F	6-6	210	Salt Lake City (Brighton)	9.7	5.0	—
--	---	-----	-----	---------------------------	-----	-----	---

PLAYERS SERVING LDS MISSIONS (4)

			Pts.	Rbds.	Hometown
Todd Gentry	G	6-5	—	—	Orem, UT
Mark Heslop	G	6-5	—	—	Ogden, UT
Chris Rasmussen*	F	6-7	1.3	0.3	Butte, MT
David Reeves*	G	6-3	0.4	0.0	Provo, UT

*Letters Earned

Season Outlook

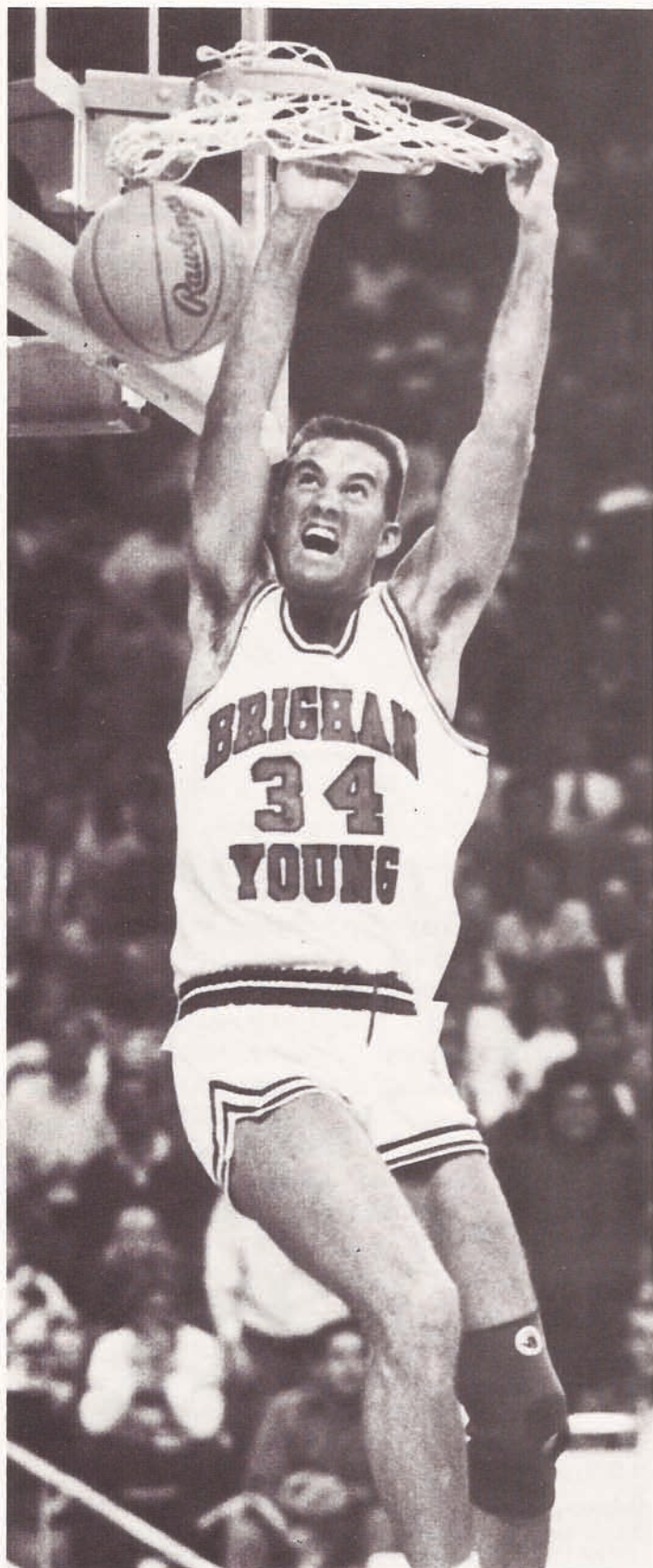

Michael Smith: new number (4), same intensity.

BYU opens the 1987–1988 basketball season with its leading scorer (20.1) from last year, 6-9 junior Michael Smith, a unanimous All-WAC first-teamer. The other forward is 6-6 senior leaper Jeff Chatman (16.9 points), the only player who has been at BYU all four years of Ladell Andersen's career with the Cougars.

The offense rests on their capable shoulders but the Cougars will have to do without a 6-10 center (Tom Gneiting) who had the best field goal percentage (.631) in school history. Also departed is team leader Bob Capener, whose 12 points per game was as much as the other guards combined.

However, Coach Andersen and his staff have the best winning percentage in WAC history, causing him to modestly say, "I think our labors have been productive." Andersen goes on to say, "Barring injury, I feel this is one of the top teams I've had the privilege of coaching."

Why all the optimism?

It might well be BYU's unique category of "former player"—the returned missionary. Last year there were five. This year, the welcome mat was rolled out for Andy Toolson, a 6-6 sophomore, who averaged 8.5 points as a freshman starter.

"Andy is one of the few missionaries I've seen come back in good shape," Andersen says. "His mission president (in Chile) let him go running everyday." Toolson will probably run more time on the front line than in backcourt since the only reserve back is 6-6 junior Alan Astle, who played sparingly last year.

Jim Usevitch, a 6-9 senior, will take over for Gneiting at center but there is no Greg Humphreys or Brent Stephenson available for backup duty.

The guard line features 6-5 senior Brian Taylor, who averaged nearly eight points a game, and the crowd-pleasing super frosh of a year ago—6-0 Nathan Call and 6-2 Marty Haws.

Call, the consummate playmaker type, will be asked to shoot more and speedster Haws probably will see action as both the point guard and shooting guard.

Beyond those eight is anyone's guess. Steve Schreiner, a 6-7 sophomore, played well at Dixie College but has been away from basketball two years. Three freshmen—Mark Clausen, Gary Trost and David Wolfe—are 6-9. Vince Bryan is 6-7 while Chris Lynch and Mike Herring are 6-5.

Others who could help in the future are missionaries David Astle, Mark Heslop, Chris Rasmussen, Alan Frampton, Todd Gentry and David Reeves.

But for now, the Cougars take the floor with excellent depth in the backcourt as opposed to last year's good depth on the front line, which produced a second-place WAC finish.

A lot will have to go right for the Cougars to challenge Wyoming and New Mexico for one of the top spots. But the motivation of the WAC Tournament in Provo could make the Cougars a darkhorse contender.

Coach Andersen keeps saying, "This team has a chance [to be good]. You always hope everything will fall into place and it doesn't happen often enough. But there's something about this team I like. I think it has a chance."

1987-1988 Rosters

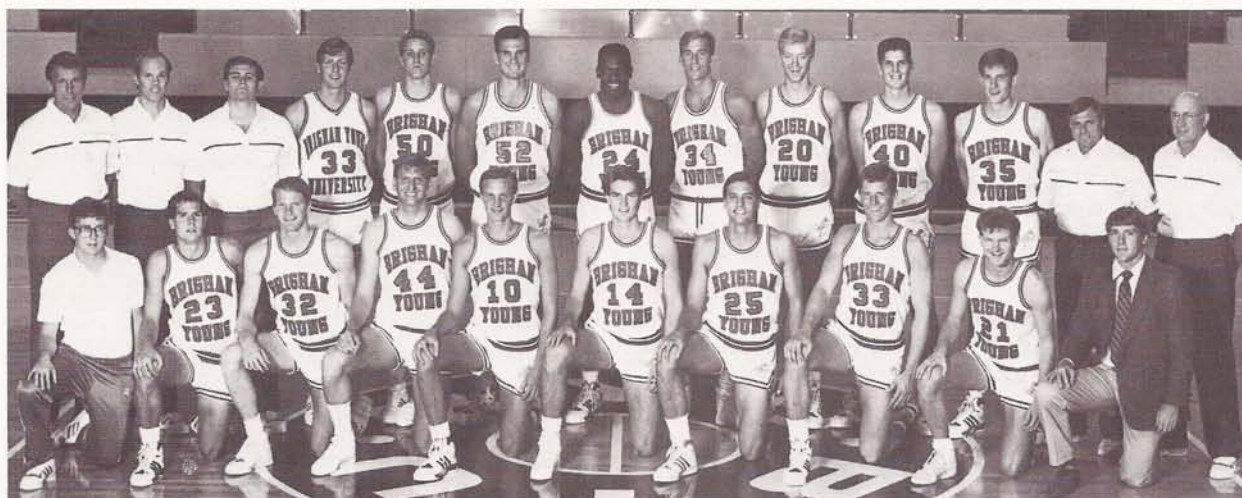

The 1987-1988 team includes (front, from left) Scott Jacobson (manager), Nathan Call, Chris Lynch, Alan Astle, Mike Herring, Brian Taylor, Andy Toolson, Vince Bryan, Marty Haws and Mike Braginton (asst. trainer). In the back are Carl Ingersoll, Richie Webb, John Hansen, Craig Lewis, David Wolfe, Jim Usevitch, Jeff Chatman, Michael Smith, Gary Trost, Mark Clausen, Steve Schreiner, Roger Reid and Ladell Andersen (head coach).

Numerical

No.	Player	Pos.	Ht.	Wt.	Class	Hometown
4	Michael Smith**	F	6-10	225	Jr.	Hacienda Heights, CA
11	Marty Haws*	G	6-2	165	So.	Midvale, UT
13	Andy Toolson*	G	6-5	195	So.	Twin Falls, ID
14	Brian Taylor***	G	6-5	195	Sr.	Kaysville, UT
25	Mike Herring	G	6-4	170	Fr.	Mission Viejo, CA
23	Nathan Call*	G	5-11	170	So.	Mission Viejo, CA
24	Jeff Chatman***	F	6-6	230	Sr.	Talladega, AL
30	Craig Lewis	F	6-7	210	Sr.	Salt Lake City, UT
32	Chris Lynch	F/G	6-4	180	Fr.	Seattle, WA
33	Vince Bryan	F	6-7	205	Fr.	Irvine, CA
34	Gary Trost	F/C	6-9	210	Fr.	Salt Lake City, UT
35	Steve Schreiner#	F	6-6	210	So.	Salt Lake City, UT
40	Mark Clausen	F	6-9	205	Fr.	Windsor, CA
44	Alan Astle**	G	6-6	210	Jr.	Sacramento, CA
50	David Wolfe	F	6-7	200	Fr.	Pomona, CA
52	Jim Usevitch***	C	6-9	235	Sr.	Huntington Beach, CA

Alphabetical

No.	Player	Pos.	Ht.	Wt.	Class	Hometown
44	Alan Astle**	G	6-6	210	Jr.	Sacramento, CA
33	Vince Bryan	F	6-5	205	Fr.	Irvine, CA
23	Nathan Call*	G	5-11	170	So.	Mission Viejo, CA
24	Jeff Chatman***	F	6-6	230	Sr.	Talladega, AL
40	Mark Clausen	F	6-9	205	Fr.	Windsor, CA
11	Marty Haws*	G	6-2	165	So.	Midvale, UT
25	Mike Herring	G	6-4	170	Fr.	Mission Viejo, CA
30	Craig Lewis	F	6-7	210	Sr.	Salt Lake City, UT
32	Chris Lynch	F/G	6-4	180	Fr.	Seattle, WA
35	Steve Schreiner#	F	6-7	210	So.	Salt Lake City, UT
4	Michael Smith**	F	6-10	225	Jr.	Hacienda Heights, CA
14	Brian Taylor***	G	6-5	195	Sr.	Kaysville, UT
13	Andy Toolson*	G	6-6	195	So.	Twin Falls, ID
34	Gary Trost	F/C	6-9	210	Fr.	Salt Lake City, UT
52	Jim Usevitch***	C	6-9	235	Sr.	Huntington Beach, CA
50	David Wolfe	F	6-7	200	Fr.	Pomona, CA

*letters earned # junior college transfer

Ladell's Views

Question: What do you see as the team's strengths going into the 1987-1988 season?

Answer: We'll be a good shooting team and a better than average rebounding team. We'll make fewer errors and should be better conditioned. And I think we'll be one of the better free throw shooting teams around.

Question: Will you explain "fewer errors and better conditioning?"

Answer: Nathan Call and Marty Haws played a lot for freshmen and that will pay off. Our missionaries who returned at the start of last season have had a year to get back in shape.



Ladell Andersen, winningest (percentage) WAC coach ever.

Question: What is your biggest concern?

Answer: We'll need to be all those things I've mentioned to offset our lack of quickness and to offset the opponents' quickness we'll be facing night after night.

Question: How does the team shape up on defense?

Answer: I think we'll be as good defensively although we'll miss Tom Gneiting. He was as good a post defender as I've coached.

Question: How do you assess the 1987-1988 schedule?

Answer: We will wind up with a strong strength of schedule rating in Division I basketball. Montana State, Alabama-Birmingham and La Salle are picked to win their conferences. UCLA won the PAC-10 last year and Tulsa won the Missouri Valley. Miami is considered the third best independent behind DePaul and Notre Dame, while Central Connecticut State ranks sixth among the independents. When you add Utah State twice and Weber State, we'll have our hands full. You hope that kind of competition pays off at tournament time.

Question: What about the WAC—is Wyoming a shoo-in?

Answer: The WAC is as good as it's been in a decade. When Wyoming has all that talent back and yet some people are picking New Mexico to win, that says a lot for the conference. I like to think we will be in the chase for the title with those two and UTEP. I think there'll be one or two surprises. Utah and Colorado State will be stronger. Air Force has a much improved program. San Diego State will be knocking over some teams it shouldn't. With a coaching changeover, Hawaii is sort of a mystery team.

Question: What about the incoming players?

Answer: I feel good about the frosh class. They need time but in a few years there will be some solid players. We'd like to have some come through this year to bolster the front line but it's a luxury if freshmen help much.

Question: How does the front line shape up?

Answer: I look for both Jeff Chatman and Michael Smith to have excellent offensive years. And for minutes played, Jim Usevitch was our leading rebounder.

Question: Will there be a three- or, perhaps, a four-man rotation on the guard line?

Answer: Both Call and Haws will help in certain situations. Call is a quarterback type—a great thinker and halfcourt player. Haws has that speed and explosiveness to break presses and be a big factor fullcourt. We may use Brian Taylor some at the point, but he's probably better suited for the two (shooting) position. Andy Toolson will be a swing player. He can play anywhere. Of course, an injury would really change our plans.

Question: What are effects of the missionary situation on your program?

Answer: The missionary program does produce more mature, responsible young men. The challenge it presents for us is in the total number of scholarships. As we reserve space, so to speak, for the missionaries, it really limits the scholarships we can offer from year to year. Our balance is thrown off.

BYU Players

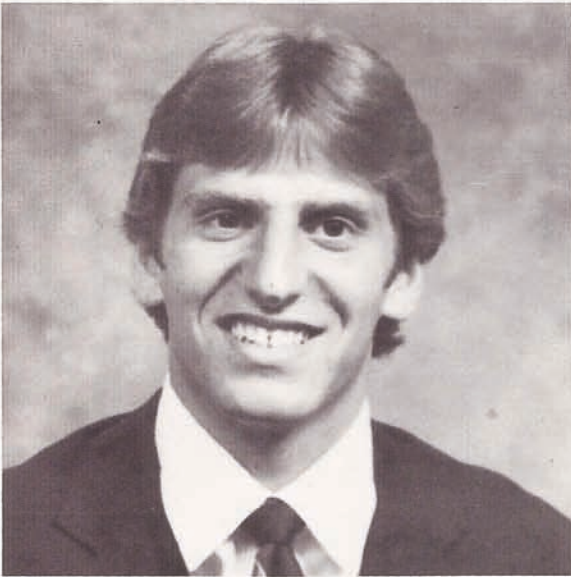

Alan Astle 44
6-6, 190 Pounds
Junior, Guard
Sacramento, California

Personal: Born 10/29/64 in Salt Lake City . . . parents are Ron and Ann Astle . . . older brothers, Ken and Clint, played for BYU's volleyball squad . . . was prep MVP and team captain for three years . . . had a prep GPA of 3.91 . . . undecided on major . . . served an LDS mission to England.

High School: Lettered in basketball three times at La Sierra High School . . . selected all-league three years; all city two years; all-metro two years; all-Northern California two years; BCI All-America . . . named MVP of the Rancho Cordova Tournament and MVP of the Del Oro Tourney . . . winner of the Jacquier Memorial Award . . . all-time leading scorer at La Sierra High with 1,578 points . . . academic achievements include Salutatorian and honor roll every semester of high school career . . . coached by Rick DiRegelo (Arizona St./Sacramento St.).

BYU: 1983-84: Saw limited action during freshman year . . . played in only four games . . . had two points against both St. Mary's and Air Force . . . had three rebounds vs. St. Mary's . . . shot 33% from the field. **1986-87:** Saw action in five varsity games . . . was perfect from the floor (2-2) with one three-point attempt . . . scored five points against Oral Roberts . . . played extensively on the junior varsity and was the leading scorer in BYU's upset of Dixie College.

Ladell on Alan: Alan suffered through an injury-plagued sophomore year after returning from his mission. He played JV ball most of the year and was one of the leading scorers and rebounders on the team, leading us to victory over second-ranked Dixie College. A smart player. He offsets his lack of height with hard work. He will be in much better condition this year. It normally takes a year after a mission to get in top shape. Almost a straight A student academically, and one of the greatest individuals I've met.

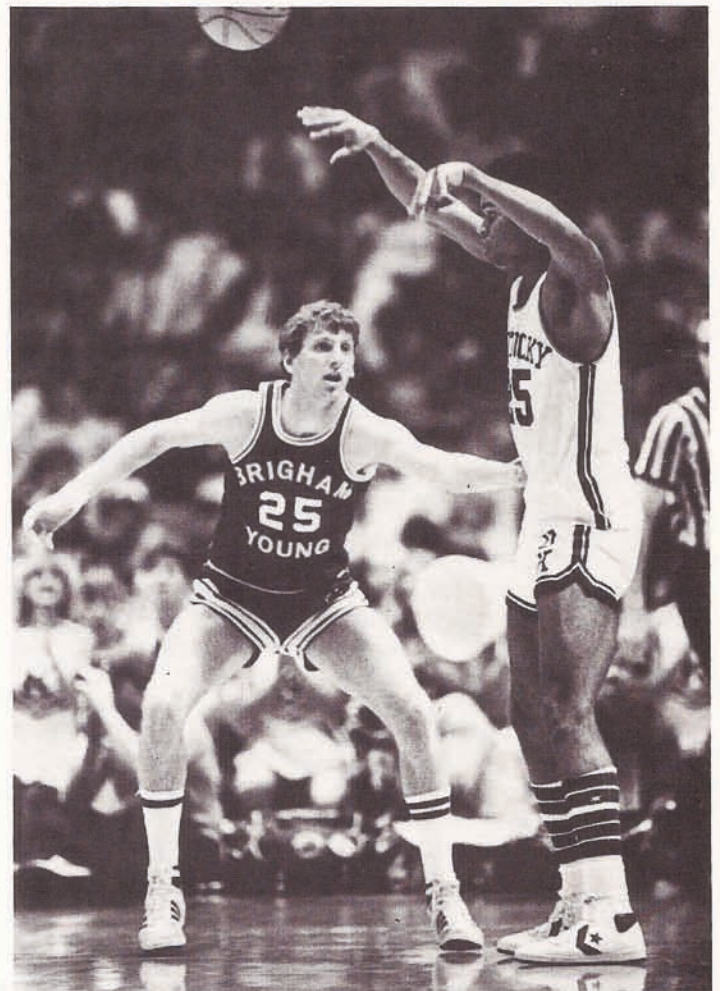

BYU Players

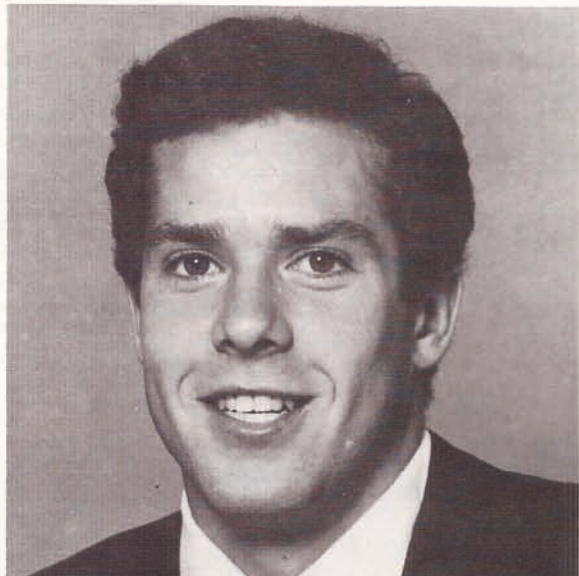

Nathan Call 10
6-0, 180 Pounds
Sophomore, Guard
Mission Viejo, California

Personal: Born 2/10/68 in Newport Beach, California . . . parents are Henry and JeNeal Call . . . brother, Burt, was a BYU baseball player in 1985 . . . recruited by Arizona, Pepperdine, Cal-Irvine, Hawaii and Utah in basketball.

High School: Averaged 13.8 points, 5.1 rebounds and 9.8 assists at Capistrano Valley High . . . team posted a 27-3 record and advanced to the CIF semi-finals . . . undefeated in league play . . . lettered four years in basketball and was first-team All-CIF, was Los Angeles Times All-Orange County and South Coast League MVP . . . named MVP of the Sonora Tournament and member of the all-tourney team at the Tournament of Champions . . . was All-America BCI . . . named All-South Coast League as a junior with team record of 22-7 and a CIF quarter-finalist . . . team was 24-4 and CIF semi-finalist during sophomore year . . . 26-2 as a freshman with team in CIF semi-finals . . . football honors included first-team All-CIF, first-team All-Orange County and Co-MVP of South Coast League . . . hit .438 his senior year on the baseball team . . . named Southern California Prep Athlete of the Year by the First Interstate Bank-Amateur Athletic Foundation coached by Mark Thornton (San Jose State).

BYU: 1986-87: Started 10 games last season including tournament game against New Orleans . . . sealed BYU victory at UTEP with late steal and basket . . . high point effort of nine also came in UTEP game . . . only true freshman to see significant playing time with the varsity . . . shot 40% from the field.

Ladell on Nate: He is strong and tough and is a player that always has his head into the game. Very smart. He played a lot of ball as a freshman and, because of his competitive play we were able to win games on the road that we may not have won without him. His court awareness is outstanding, and the experience he received as a freshman will only build on the confidence he already has. He and Marty Haws will give us excellent balance in the point guard position.



BYU Players



Jeff Chatman 24 6-6, 205 Pounds Senior, Forward Talladega, Alabama

Personal: Born 11/22/65 in Talladega, Alabama . . . parents are Melvin and Ora Chatman . . . graduated from Munford High School with a 3.91 GPA . . . honored as the Scholar-Athlete of the Year . . . plans on majoring in business management with a minor in computer science.

High School: Led his Munford High team to the county and area championship twice . . . selected All-County three times and All-State twice . . . chosen MVP in the Alabama All-Star basketball game . . . placed second in the slam dunk contest . . . all-time career scoring and rebound leader at Munford . . . discovered by BYU while the Cougars were at the 1984 NCAA tournament . . . had 16 points, seven rebounds and 11 blocked shots at that prep all-star game and was named the game's MVP . . . coached by Leon Stephens (Jacksonville St.).

BYU: 1984-85: Slowed at the beginning of season by a severe ankle injury . . . led team in field goal percentage, making .529 of his attempts and was second in blocked shots with 12 for the season . . . played in 26 games his first year at BYU . . . sparked the Cougars at Colorado State, scoring eight points and pulling down three rebounds in just 18 minutes of playing time . . . snared eight rebounds in three consecutive games and had a career high vs. San Diego St. with nine rebounds . . . scored 32 points in a JV game vs. the College of Eastern Utah. **1985-86:** Led the team in scoring in the season opener vs. Washington State with 22 points and just kept climbing from there . . . was originally slated to fill the sixth-man position for BYU but was inserted into the starting lineup for the Utah State game in December and earned the WAC Player-of-the-Week honor and a place in the starting lineup . . . led the Cougars in scoring in 19 of BYU's 32 season and post-season games and scored in double figures in all but two games . . . was leading rebounder in four games with a high 12 rebounds . . . high scoring game for the season was vs. Hawaii when he had 30 points and led the team in field goal percentage with .545 . . . honors included honorable mention on the Associated Press and Sporting News All-America lists, first-team All-District 7, second-team All-WAC,



and a member of the All-Kactus Classic and All-Cougar Classic teams. **1986-87:** Second-leading BYU scorer . . . started every game . . . averaged 16.9 points per game . . . shot 51% from the floor . . . named to USBWA All-District VII team and selected second-team All-WAC . . . made All-Cougar Classic team . . . led team in free throw attempts (131) . . . had 29 points vs. Hawaii in the Marriott Center and 25 in tournament game vs. New Orleans . . . BYU's leading scorer in six games . . . third-leading rebounder on the team . . . had 13 boards vs. Iowa . . . led team in rebounding in four games . . . led team in blocked shots (40) . . . now ranks 11th on all-time BYU scoring list.

Ladell on Jeff: Since being at the Y, Jeff is the only player I've had for four straight years, and he has improved rapidly every year he has been here. And he will continue to improve because of his great, obedient attitude. He has become one of the best turnaround jump-shooters in the country and a fine rebounder. Has improved 100% on defense. This should be his best year. He has grown from a boy to a man in four short years.

BYU Players

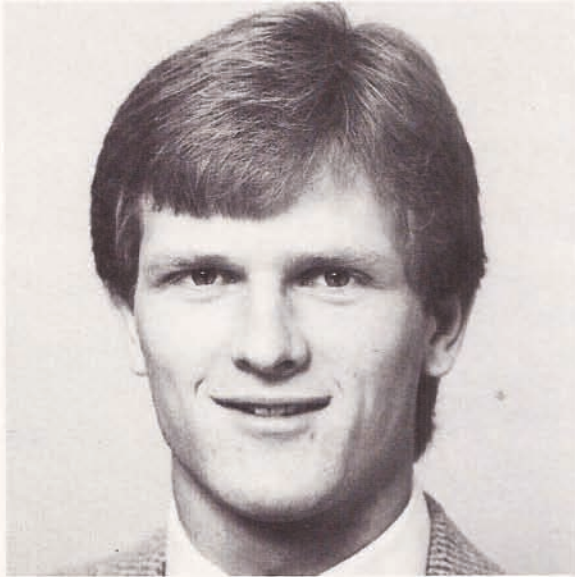

Marty Haws 21
6-2, 170 Pounds
Sophomore, Guard
Midvale, Utah

Personal: Born 11/19/65 in Murray, Utah . . . parents are Ralph J. and Connie Haws . . . older brother, Kelly, was all-state basketball player at Hillcrest High School . . . served an LDS mission to Florida . . . has been joined at BYU by a younger sister, Angie, who is a freshman.

High School: Lettered in football, baseball, track and basketball at Hillcrest . . . was selected all-state wide receiver and all-state in basketball his junior and senior years . . . had 54 receptions for 1,033 yards and 19 touchdowns in football, and averaged 23 points and seven assists a game in basketball his senior year . . . was named Most Valuable Player in basketball and football by the Deseret News his senior year . . . selected to the 1983 Balley's High School All-America team for football and the 1984 Converse National High School All-American team for basketball . . . was 4A state champion in the 100-meter dash, 200-meter dash, and the long jump his senior year . . . played center field on the Hillcrest state champion baseball team his junior year . . . voted Most Inspirational Player . . . coached by Jim Jimas (BYU).

BYU: 1984-85: Redshirted. **1986-87:** Incredible speed and quickness often proved to be a needed pick-me-up for BYU . . . received a standing ovation after baffling Pittsburgh's guards for most of the first half of that game . . . started 12 games and played in all 32 . . . scored in double figures three times with high of 14 coming at Utah State . . . brought Marriott Center roof down with game-ending follow-up dunk vs. Air Force . . . third on team in assists and fifth in steals . . . ran on the BYU track team.

Ladell on Marty: Marty is an exceptionally quick player and has the ability to break presses and make good things happen should a team try to pressure us. His best play is in the future. He has great jumping ability and is steadily improving his passing ability. He saw a lot of action as a freshman, and between he and Nate Call, we'll have excellent point guard balance and stability. As time progresses, Marty will develop into a good scorer.

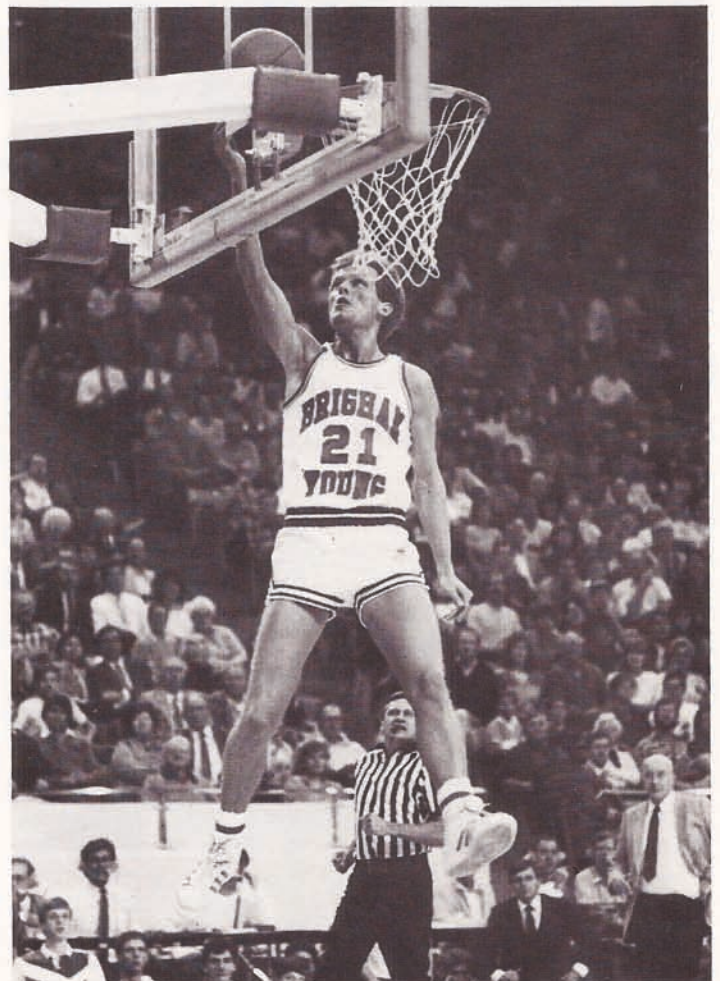

BYU Players

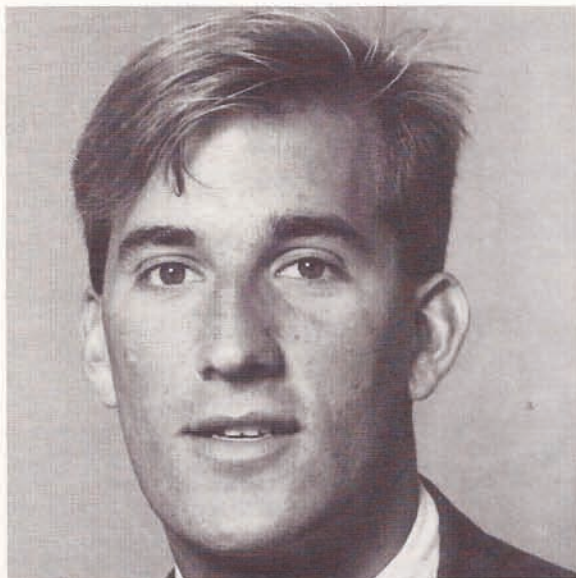

**Michael Smith 4
6-9¹/₂, 225 Pounds
Junior, Forward
Hacienda Heights, CA**

Personal: Born 5/19/65 in Rochester, New York . . . parents are C. Dennis and Marie Smith . . . was a member of the U.S. Olympic Festival West basketball squad in summer of 1983 . . . led squad in field goals made (29), total points (71), minutes played (101) and was third in rebounds (27) . . . played with the 12-member U.S. Junior World Championship team in Spain during August '83 . . . served an LDS mission to Argentina . . . plans to major in pre-med.

High School: Lettered in football, basketball and volleyball . . . as a freshman was MVP of frosh hoop and grid teams . . . as a soph was JV grid MVP and second-team all-league, league MVP, first team all-CIF, first-team *Times* All-Valley, first-team *Tribune* All-Valley, Arroyo Tourney MVP and Covina Tourney MVP in basketball . . . was first team all-league in volleyball as a junior . . . led Los Altos High team to perfect 14-0 record and won numerous awards for football his senior year, including first team all-CIF and All-America citations from Adidas and *Street and Smith* . . . set CIF single-season football records for yardage (3,347), attempts (382), completions (252) and a single-game record for TD's (8) . . . quarterbacked in the California Shrine All-Star Game in July '83 . . . awards during and after senior hoop season include first-team all-league, league MVP, first team *Times* All-Valley, *Tribune* San Gabriel Valley Player-of-the-Year, Covina Tourney MVP, Las Vegas Invitational All-America team, *Street and Smith* All-America, McDonald's first team All-America, *Parade* All-America, *Basketball Weekly* All-America . . . was MVP of LaSerna Tourney (volleyball) . . . voted studentbody President . . . received District Scholar awards four consecutive years . . . honored as Colgate Poll Washington Touchdown Club Outstanding High School National Athlete of the Year . . . named CIF male Scholar-Athlete of the Year . . . team was 63-18 during three varsity campaigns . . . coached by Bill Rockwood (LaVerne).

BYU: 1983-84: Was leading rebounder in three of the first four games . . . high rebounding games of 13 came against Hofstra and San Diego State . . . high scoring game of 20, including last-second shot helped Cougars defeat Oregon . . . hit four clutch free-throws for BYU in the closing minutes of



the 88-77 win over Virginia Commonwealth . . . bothered by tonsillitis toward end of season . . . missed Wyoming and Air Force games because of tonsillitis . . . finished season with 45% field goal shooting percentage and 76% free-throw shooting . . . third on the team in scoring, third in rebounding and third in assists. **1986-87:** Unanimous All-WAC selection . . . first-team GTE Academic All-America, first-team All-District VII (USBWA and NABC), WAC player of the week (Dec. 16-20) and MVP of the Cable Car Classic . . . BYU's leading scorer and rebounder . . . 643 season points is fourth best single-season output in BYU history . . . in WAC games, led league in scoring . . . scored in double figures in 29 of BYU's 32 games . . . scored over 20 points 17 times . . . had high of 34 points three times . . . had 18 rebounds vs. San Diego State and 15 in tournament game vs. New Orleans . . . one of the nation's best free throw shooters (90%) . . . scored more points than any other sophomore in BYU history . . . led WAC in three-point shooting percentage.

Ladell on Michael: Mike is an outstanding scorer, rebounder and passer, and his defense is improving steadily. He has a great pair of hands, which helps him become one of the great scoring threats in the country. Mike will be stronger this year, and he has great leadership ability to help this team become very successful.

BYU Players

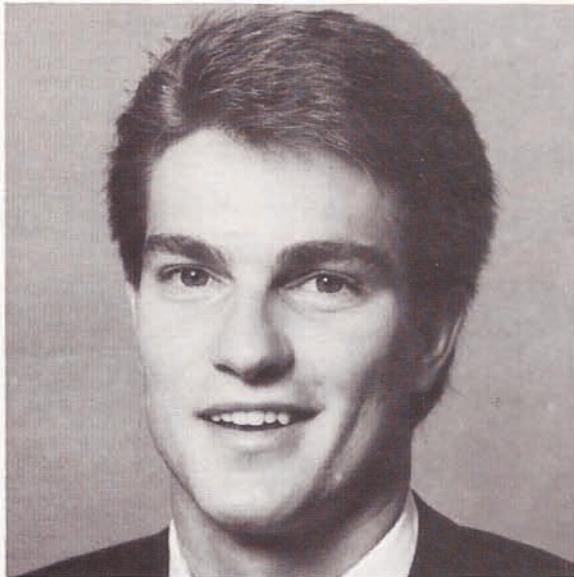

Brian Taylor 14 6-5, 185 Pounds Senior, Guard Kaysville, Utah

Personal: Born 4/15/64 in Ogden, Utah . . . parents are Lowell and Marie Taylor . . . graduated fourth in a class of 400 with a 3.97 GPA . . . was a member of the National Honor Society . . . named "Best Athlete" for Davis High School . . . older brother, Craig, played for Utah State (1974-79) . . . claims his interest in basketball began when he was 16 months old and started dribbling . . . served an LDS mission in Spain . . . majoring in Spanish.

High School: Lettered nine times in three sports at Davis High School . . . was two-time consensus all-state first team . . . was the 3-A state tournament leading scorer in '81 (29.3) . . . was the 4-A 1982 MVP . . . named to the *Basketball Weekly* Prep All-America, McDonald's All-America and the National Sports Festival Tournament teams . . . in the Sports Festival at Indianapolis during the summer of '82, Brian was one of five players who averaged in double figures for the West squad and had the best free throw percentage . . . was the co-captain and MVP of the 1981 BCI state championship team . . . named the *Deseret News* "Athlete of the Month" for January '81 . . . coached by Mike Gardner (BYU).

BYU: 1982-83: Started in place of an injured Scott Sinek at San Diego State and responded with the game-winning steal and basket on separate plays . . . deflected an in-bounds pass with a minute to play at SDSU to give the Cougars a chance for a tie-breaking shot, which he made with five seconds on the clock for a 69-67 victory . . . scored a season-high 17 points in that game and started the remaining seven games . . . prior to the SDSU game, he helped rally the Cougars in a second-half start vs. New Mexico in Provo in a game deadlocked at 24-24 after the first half. **1983-84:** Spent most of the season coming off the bench in the third guard position behind Scott Sinek and Marty Perry . . . averaged 11 minutes of playing time per game . . . high-point total was nine vs. Hawaii..finished the year shooting 41% from the field and 76% from the line. **1986-87:** Saw action in every game and started in 10 . . . played both point and shooting guard . . . fifth leading scorer for the Cougars . . . had high of 18 points three times . . . best game came against Utah in Salt Lake when he

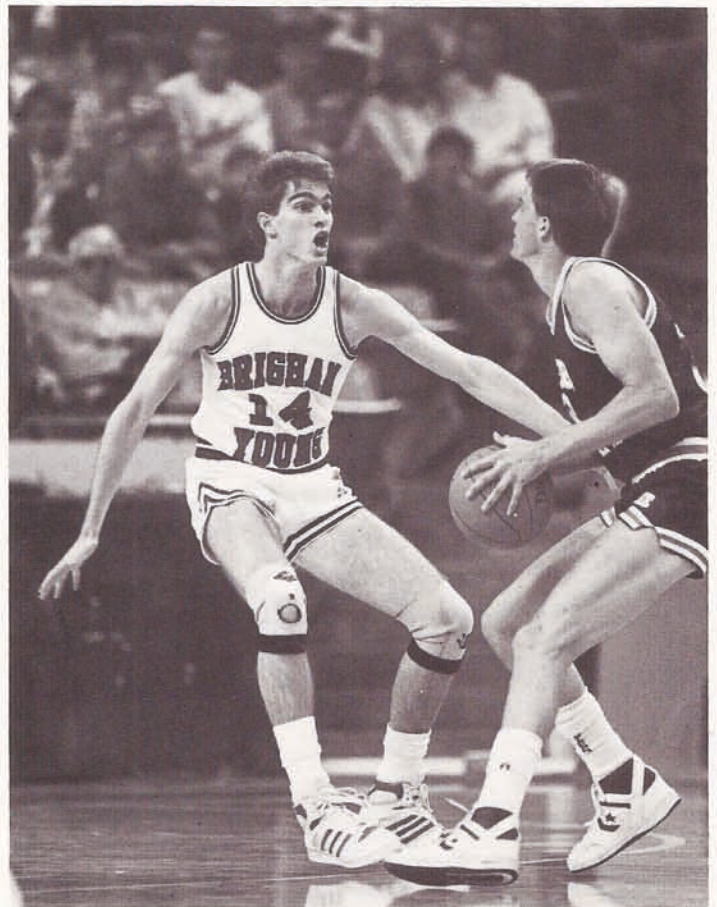

had 18 points on near-perfect shooting and led BYU to the win . . . led team in assists (118) . . . shot 46% from the field . . . second-leading free throw shooter . . . scored in double figures 12 times.

Ladell on Brian: After returning from his mission a year ago, Brian has been working hard to get his legs back in condition to equal his other outstanding skills. With the experience he has, and now with good strength, Brian should have his best year at BYU. He has outstanding passing skills and is able to penetrate to the basket. One of the best free-throw shooters I've coached and has always been a very competitive athlete.

BYU Players

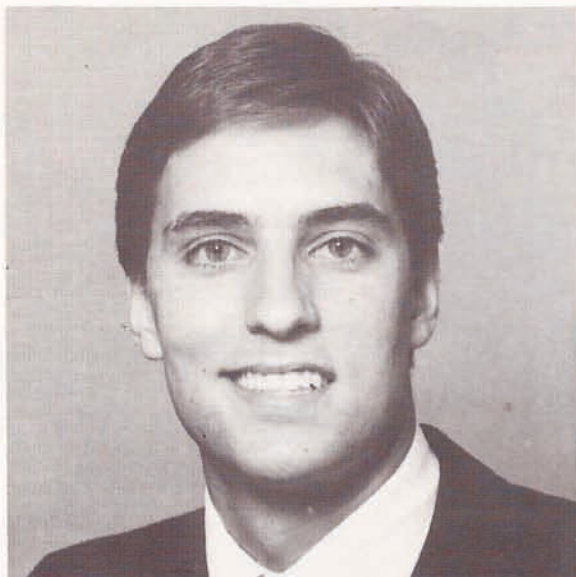

Andy Toolson 13
6-5, 195 Pounds
Sophomore, Guard
Twin Falls, Idaho

Personal: Born 1/19/66 in Chicago, Illinois . . . parents are William and Elaine Toolson . . . father and four other relatives are in dentistry . . . brother played football for BYU . . . Andy's cousin is married to Danny Ainge (Boston Celtics) . . . was senior class president at Twin Falls High School . . . graduated with 3.6 GPA . . . member of the National Honor Society . . . served an LDS Church mission to Concepcion, Chile . . . majoring in pre-dentistry.

High School: Andy lettered in football, track, and basketball in high school . . . jumped 6-6 in state high jump . . . in basketball was selected 1st team All-State his junior and senior years . . . chosen Idaho 1A Player of the Year and Gem State Conference MVP . . . Converse All-America selection . . . holds Twin Falls H.S. single season, single game scoring records . . . coached by John Astorguia (Boise State).

BYU: 1984-85: Third-leading scorer on the team with an 8.5 average . . . had high game of 23 points and nine rebounds at UTEP in triple overtime loss . . . that UTEP game was the first of seven consecutive double figure scoring games to end the season . . . high rebounding game was 10 against Utah . . . started the last few games of the season because of knee injury to Scott Sinek . . . tied game at Utah State, 83-83, with last-second, 24-foot shot to force an overtime.

Ladell on Andy: We are very happy to get Andy Toolson back in our program. He had such a fine freshman year, and we hope that the mission has not taken the edge off his outstanding skills. If Andy gets in shape, he could help our ball club this year. It normally takes about a year for any returned missionary to get back into condition, but I think Andy will be the exception. He is a great long-range and short-range shooter and a good rebounder. He and Jeff Chatman started out as freshmen together and ended up contributing heavily to a very average team. Andy is a unique player in that he can play several positions and may be used that way this year.



BYU Players

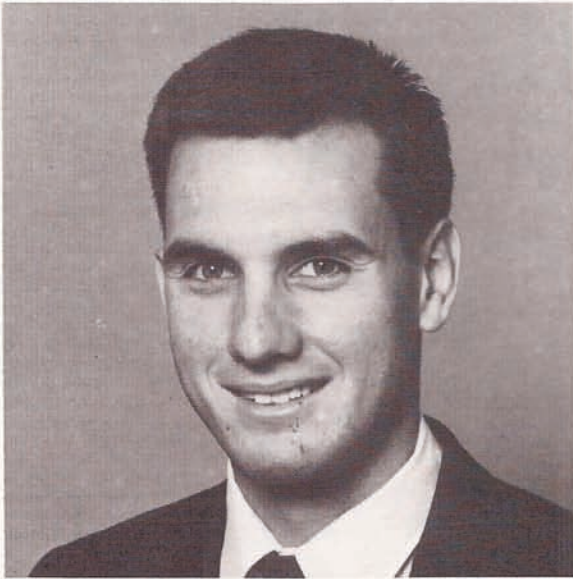

Jim Usevitch 52
6-9, 225 Pounds
Senior, Center
Huntington Beach, CA

Personal: (Pronounced YOU-suh-vitch) . . . Born 4/21/64 in Westminster, California . . . parents are Edward and Helen Usevitch . . . served an LDS mission to New Zealand . . . majoring in business fundamentals.

High School: Lettered twice in basketball at Ocean View . . . was second-team CIF . . . named to the Orange County All-Star and *Los Angeles Times* all-Orange County teams . . . voted MVP for Ocean View High . . . team was rated in the CIF top ten . . . coached by Jim Harris (Long Beach St.).

BYU: 1982-83: Played sparingly with the varsity . . . often led the jayvee in scoring as a freshman. **1983-84:** Saw increased played time, averaging 19 minutes a game and responded as season went on . . . scored in double figures in 11 of last 15 games . . . became force on the inside with leading rebounder honors in two games . . . finished season fourth in rebounding . . . high rebounding game of 11 against UTEP . . . led the Cougars in blocked shots with 27, including last-second block against Michael Cage during San Diego St. contest that led to overtime play and BYU's eventual win . . . tied the score of the Cougar-Aztec game with two free throws just seconds earlier . . . had 14 points and six rebounds in that game . . . tied for high scoring honors with 14 points in Notre Dame win and again tied score in final minutes with clutch free throw to help lead BYU to win . . . high game of season was 25 vs. UTEP . . . ended season shooting 41% from the field and 62% from the line. **1986-87:** Returned from his mission and played in every game as a backup to Tom Gneiting . . . gathered over 100 rebounds despite seeing less than a half of action per game . . . third best shot blocker on the team . . . had 20 points at both Oklahoma and Utah State . . . had nine rebounds vs. Oklahoma . . . scored in double figures six times . . . led team in scoring vs. Utah State in Logan . . . led team in rebounding vs. Oklahoma.



Ladell on Jim: Jim is still in the development stage as a college center, even though he is a senior. His career was split in half by a two-year mission. He backed up Tom Gneiting last year and had some good games, especially late in the year. At one point during his sophomore year, he scored 25 points, 11 rebounds and 5 blocked shots against UTEP. He is extremely effective in the low post area. He has a fighting heart. I believe he will be back in full condition this year. I predict he will be an outstanding center.

BYU's New Players

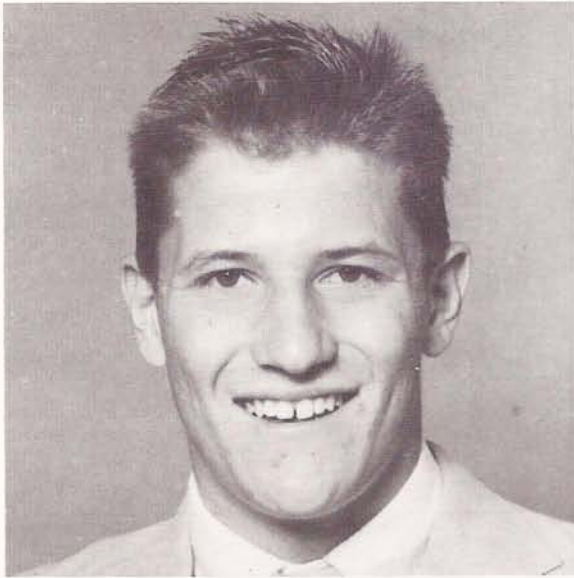

Vince Bryan 33
6-7, 210 Pounds
Freshman, Forward
Irvine, California

Personal: Born 7/19/69 in Los Angeles, California . . . parents are William and Nancy Bryan . . . recruited by Hawaii, San Jose State, Northern Arizona and Oregon . . . plans to major in business.

High School: Averaged 16 points and eight rebounds at Woodbridge High School . . . shot 58% from the field and 75% from the line . . . scored in double figures in all league and post-season games . . . honorable mention McDonald's All-America . . . named to Orange County All-Star team . . . first-team All-Pacific Coast League, Division II . . . All-Tournament team at Sonora and *Irvine World News* Tournaments . . . three-time athlete of the week . . . Irvine Sports Club student-athlete of the month . . . team was undefeated in league play and went on to win division II CIF championship . . . as a junior was second-team All-League and voted to All-Tournament team at Brea-Orlinda Christmas Tournament . . . voted most improved player by teammates . . . coached by Bill Shannon (Cal-Fullerton).

Ladell on Vince: We recruited Vince Bryan based on his outstanding play in high school. He is a very strong inside player who has excellent rebounding ability and a very nice shooting touch.

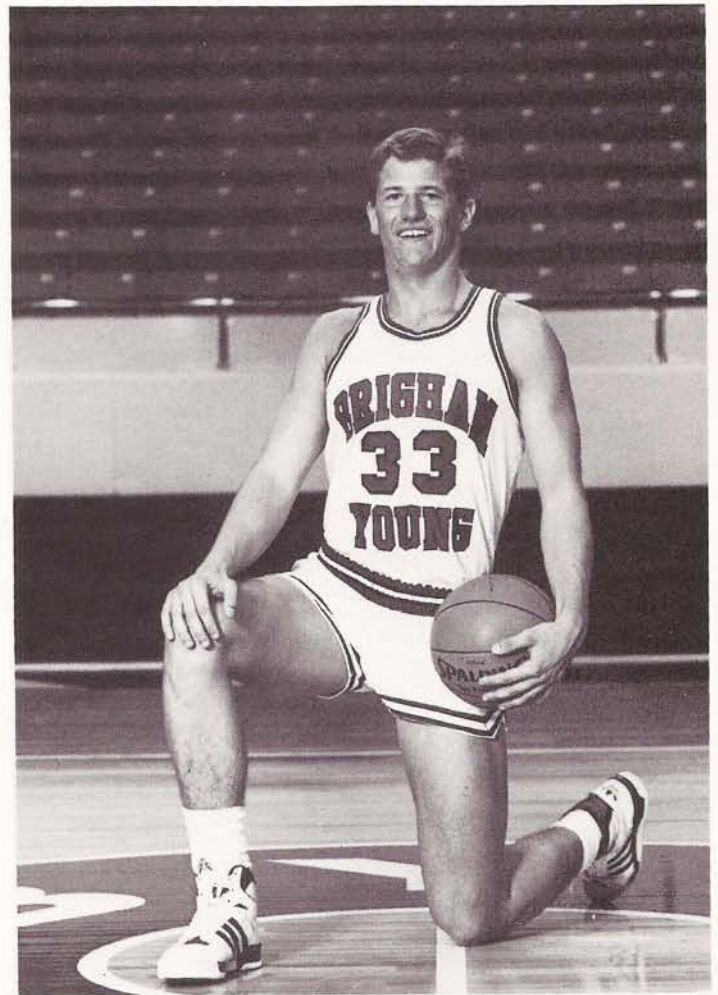

BYU's New Players

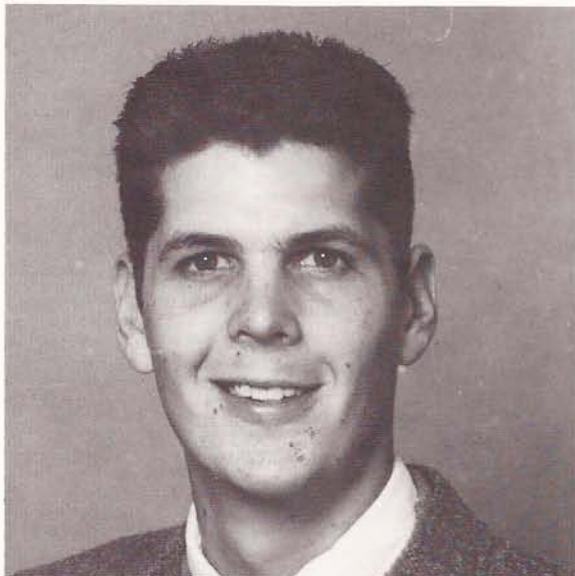

Mark Clausen 40
6-9, 205 Pounds
Freshman, Forward
Healdsburg, California

Personal: Born 3/20/69 in Los Angeles, California . . . parents are Marcy and Jerry Clausen . . . recruited by Penn, Yale, San Diego, Cal-Riverside, Utah State, Oregon, Air Force, Gonzaga, San Francisco and Stanford . . . plans to major in business.

High School: Won three letters in basketball and two in football at Healdsburg High School . . . two-time All-League and All-Empire . . . *Street and Smith* All-American . . . McDonald's All-American nominee . . . team MVP . . . All-Tournament at Redwood Empire Tourney, Sonoma County Classic, Mid-Valley Classic and Canadian Invitational . . . outstanding student . . . coached by Stewart Fox (Cal-Riverside).

Ladell on Mark: Mark is a player whom we think has the potential, with time, to help us on one of our front line positions. Has the ability to shoot with range for his size. Needs to play and learn at this level. An excellent student athlete.

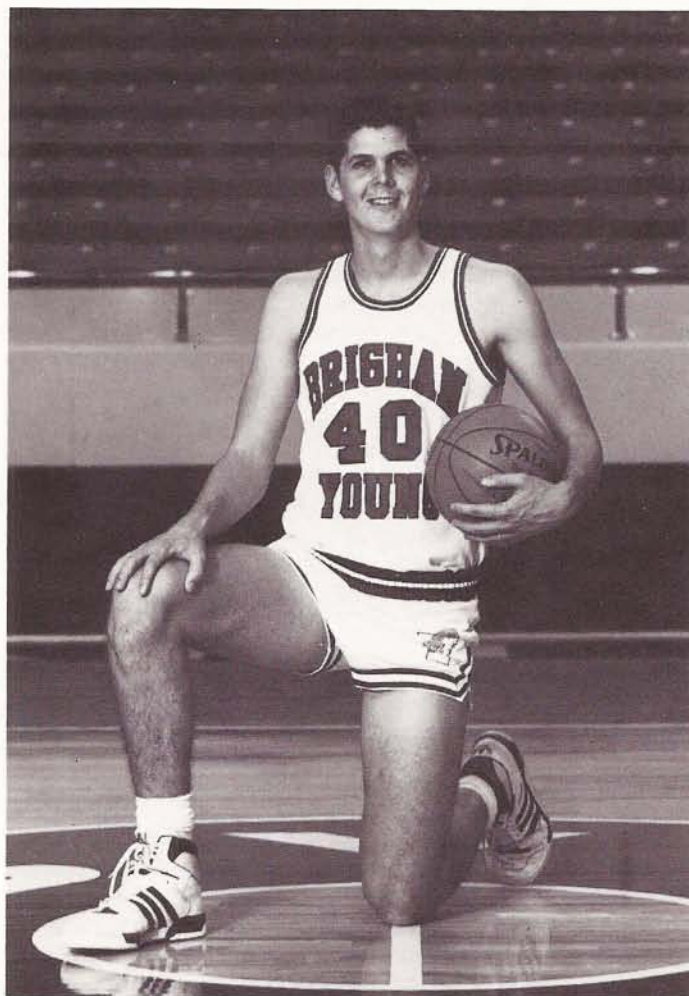

BYU's New Players

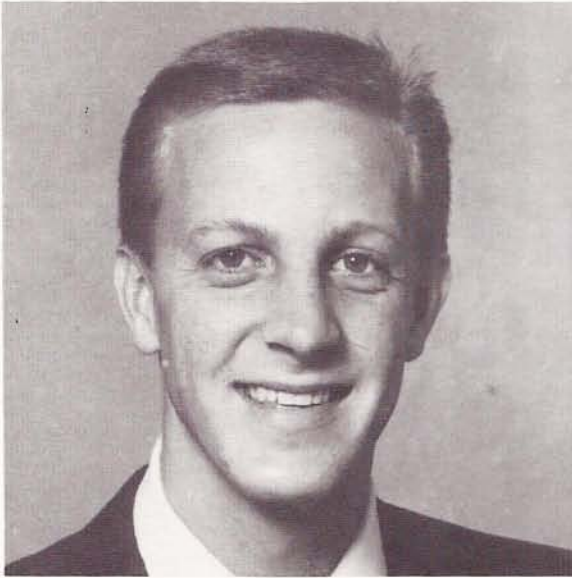

Mike Herring 25
6-5, 180 Pounds
Freshman, Guard
Mission Viejo, California

Personal: Born 6/26/68 in Los Angeles, California . . . parents are Allen and Jean Herring . . . father and uncle were both professional athletes . . . recruited by New Mexico, UCI, Santa Clara, Stanford, Oregon, Santa Barbara, Colorado, Kansas State, Hawaii and San Diego . . . plans to major in communications and minor in political science.

High School: Broke all scoring, assist, rebounding and free throw records at Irvine High School . . . South Coast League MVP . . . first-team All-CIF, southern section . . . *Los Angeles Times* All-County selection . . . member of Orange County North-South all-star team . . . lettered three times in basketball . . . top 15 Superstar Invitational selection . . . second-team Best in the West . . . three time athlete of the week . . . IWN athlete of the month . . . played all five positions in high school . . . coached by his father, Allen Herring (UCLA).

Ladell on Mike: I think Mike Herring was one of the outstanding high school guard prospects in the country. He has great court awareness and is a fine shooter. Given time and experience he will be an excellent player here at BYU.

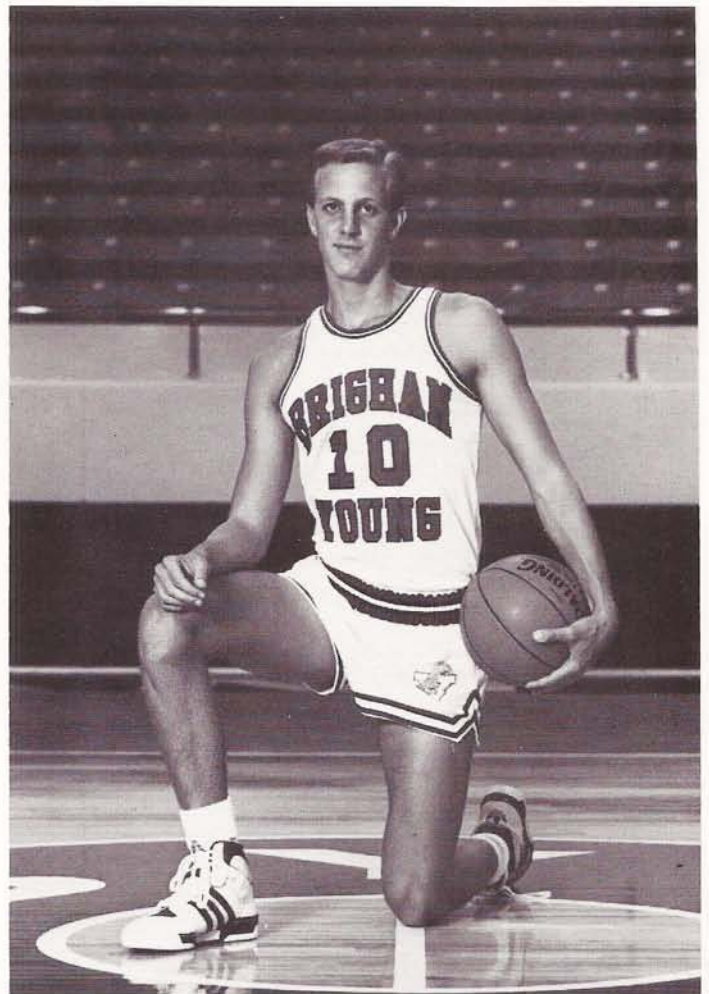

BYU's New Players

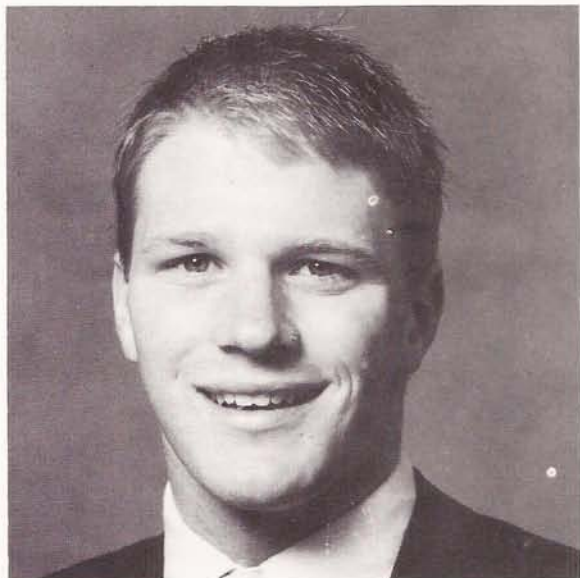

Chris Lynch 32
6-5, 190 Pounds
Freshman, Guard
Seattle, Washington

Personal: Born 11/3/68 in Seattle, Washington . . . parents are Jack and Lynne Lynch . . . recruited by Oregon State, Cal-Santa Barbara, Santa Clara, Stanford, Washington State, Montana and Texas . . . father played basketball for the University of Washington . . . plans to major in business or pre-med.

High School: Won four letters in basketball at Blanchet High School . . . only the second player in school history to play as a freshman . . . school's all-time leading scorer with over 1100 points . . . started last three years and made All-League all three years . . . All-State Sophomore selection . . . honorable mention *Street and Smith's* All-America . . . rated one of the top 35 quick forwards by NRCL . . . selected to city vs. state All-Star game . . . made All-State Tournament team . . . two-year co-captain . . . chosen most inspirational team member . . . team placed third in Washington State Tournament . . . coached by Steve Segadelli (Seattle).

Ladell on Chris: I think he has the possibility of playing as a swing player. Hard-nosed kid who plays good defense. Can fill the lane on our fast break and is effective inside as well as outside.

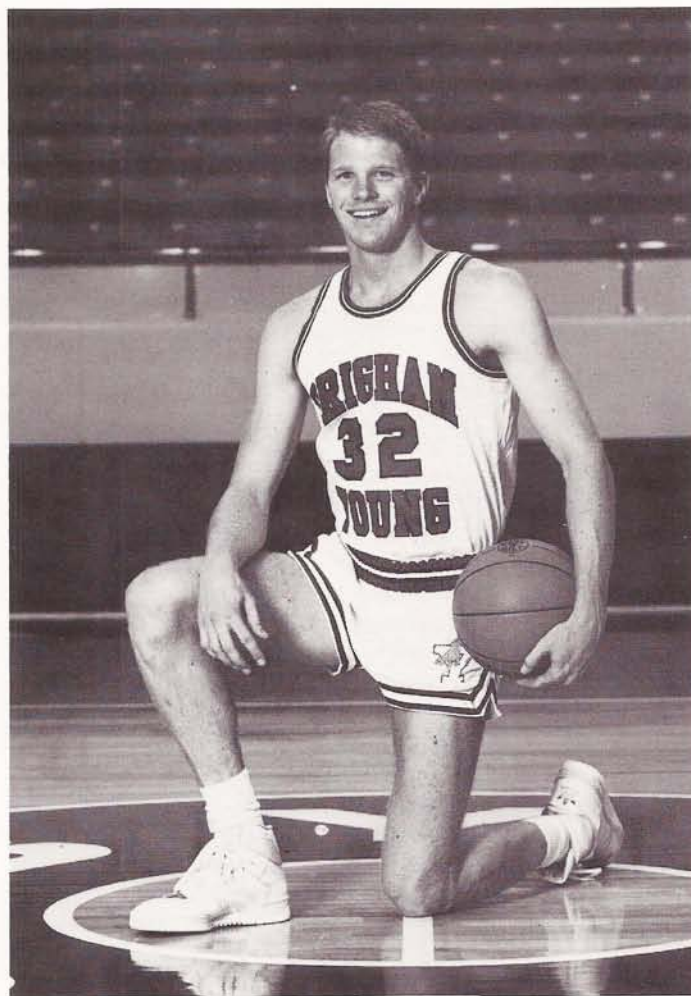

BYU's New Players

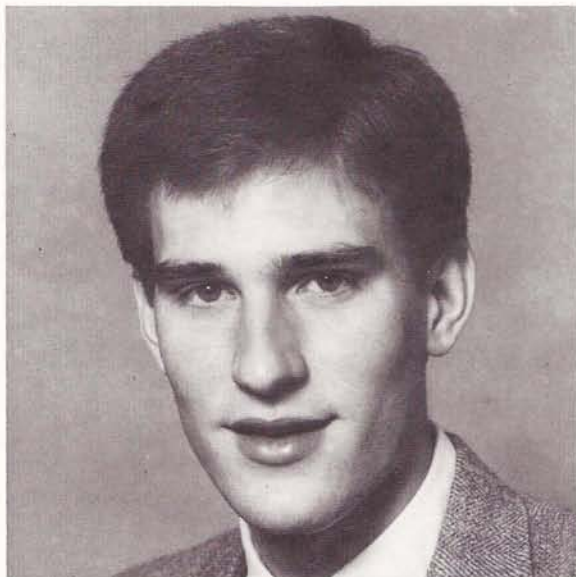

Steve Schreiner 35
6-6, 210 Pounds
Sophomore, Forward
Salt Lake City, Utah

Personal: Born 8/17/66 in Salt Lake City, Utah . . . parents are Richard Schreiner and Marian Schreiner . . . grandfather is the late Alexander Schreiner, reknowned Mormon Tabernacle organist . . . Steve was an honor student at Brighton High School . . . named to the Coca-Cola Utah High School All Academic Team . . . undeclared major . . . served a mission for LDS Church to Japan in 1985-87.

High School: Led his team to the state championship in 1984 and was the high scorer of the tournament . . . chosen state MVP by the Salt Lake Tribune . . . recruited by Dixie College, Ricks College, Utah Valley Community College and the University of Utah.

College: Transfer from Dixie College . . . played on the national championship team in 1985 where he was the sixth man . . . averaged 9.7 points, five rebounds and 17 minutes in 35 games . . . scored 21 points in second half vs. College of Northern Idaho.

Ladell on Steve: Most valuable player of state championship team in high school. Played on the national championship Dixie Junior College team. Will take some time to get in condition since he just returned from a mission. One of the best shooters we've recruited here since I've been at BYU.

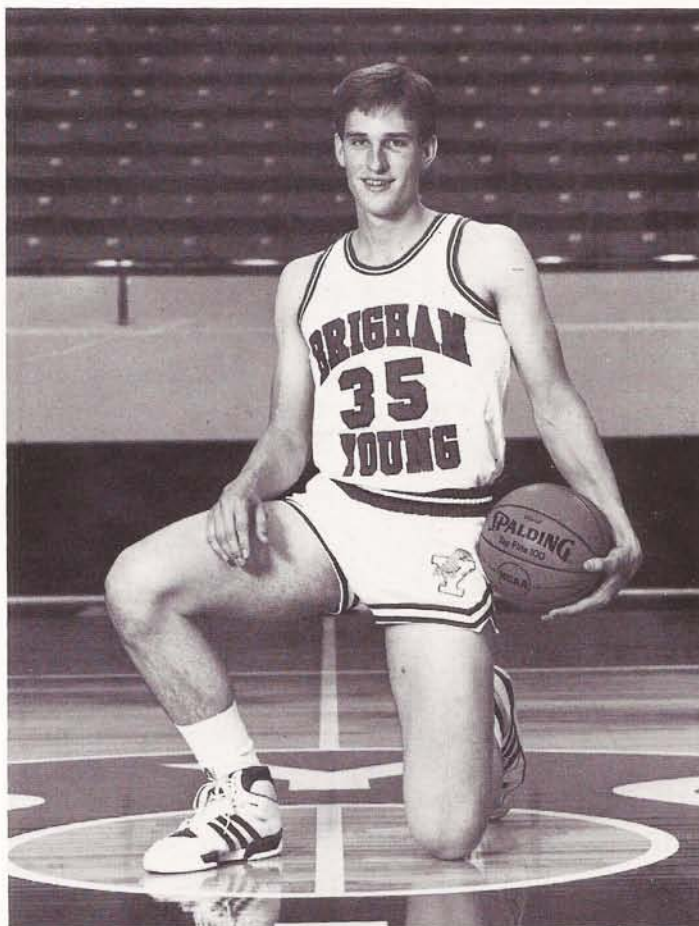

BYU's New Players

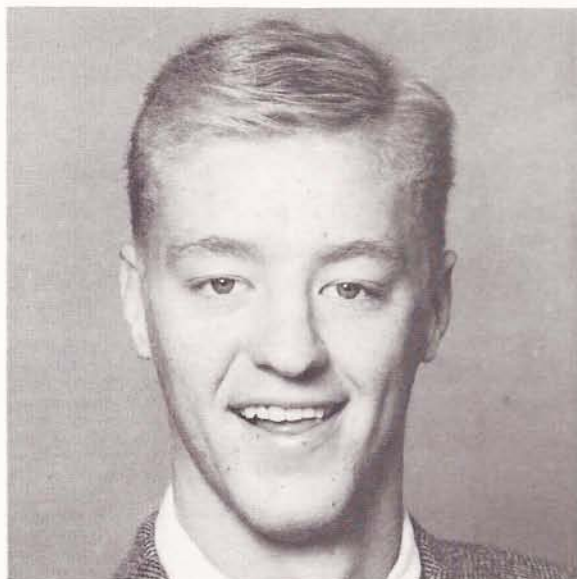

Gary Trost 34
6-9, 200 Pounds
Freshman,
Forward/Center
Salt Lake City, Utah

Personal: Born 8/19/69 in Salt Lake City, Utah . . . parents are Charles and Sandy Trost . . . recruited by San Diego State, New Mexico, Utah, Utah State, Montana State, Hawaii, Weber State, Vanderbilt and Northwestern.

High School: Averaged 24.9 points and 15 rebounds at Granite High School . . . earned three letters in both basketball and baseball . . . selected to all-state teams by *Deseret News* and *Salt Lake Tribune* . . . Greensheet MVP . . . MVP in 3A-4A all-star game . . . MVP as a junior and senior on high school team . . . made all-greensheet team as a junior . . . excellent student with 3.6 GPA . . . coached by Charlie Whiting (Utah).

Ladell on Gary: Late developer who is going to get better. Is a good shooter with range for his size. Needs playing time at this level. Will be a player that could help us in the future. He has a great pair of hands and has good quickness. Plans to go on a mission after his freshman year.

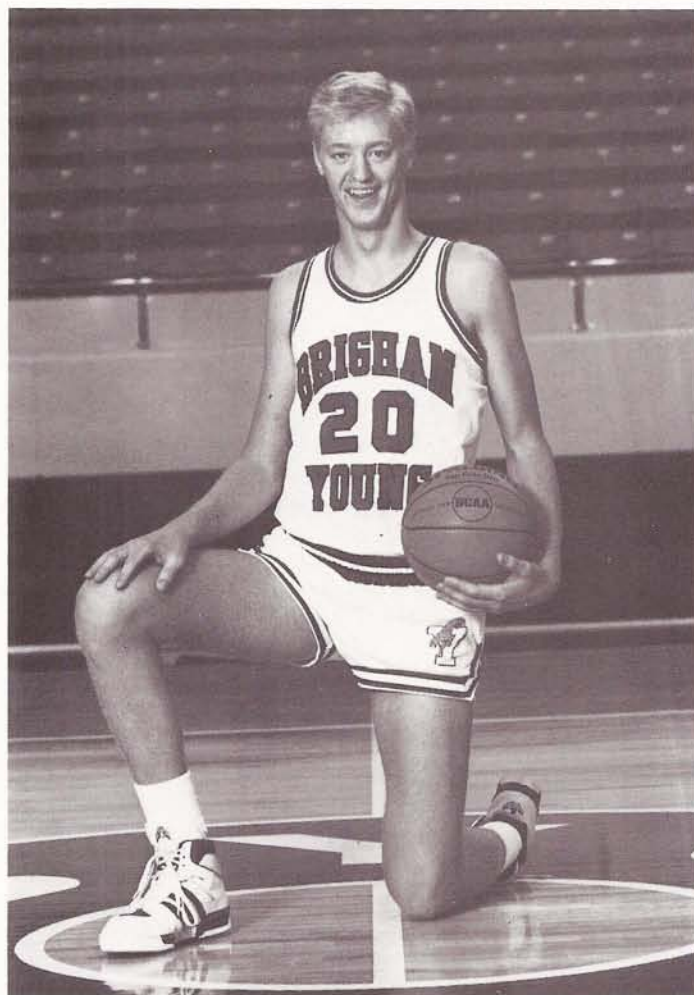

BYU's New Players

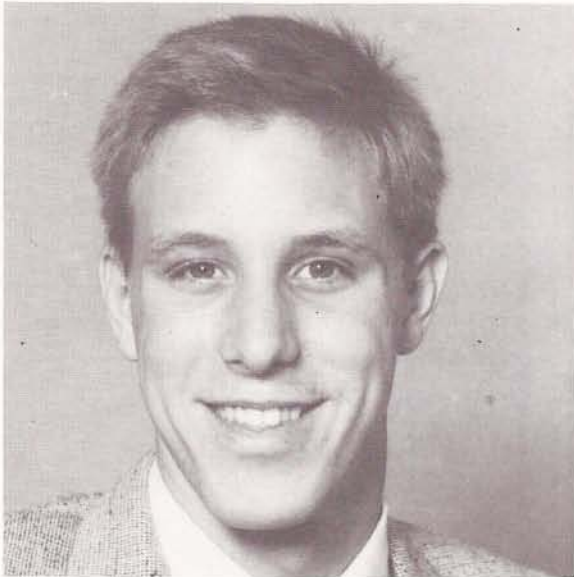

David Wolfe 50
6-9, 205 Pounds
Freshman, Forward
Pomona, California

Personal: Born 12/27/68 in Fontana, California . . . parents are Charles and Karen Wolfe . . . recruited by Fordham, San Francisco, San Jose State and Wichita State.

High School: Was basketball MVP at Crossroads High School . . . won two letters in football, three in baseball and four in basketball . . . as a sophomore, was selected to Pomona St. Bernard's All-Tournament team . . . two-time Beverly Hills, Chaminade All-Tournament selection . . . two-time All-League . . . two-time All-Tournament CIF . . . two-time All-Bay Area . . . first-team All-CIF as a senior . . . member of AAU-Junior Olympic championship team in 1986 . . . coached by Dave Benezra (Long Beach State).

Ladell on David: A very active front liner. Has a slender build. Could develop into a fine rebounder and is also an outstanding shooter up to 18 feet. Left-handed. Could develop into a fine defensive player. We are hoping that he and/or Trost can give us good front line support, even as freshmen.

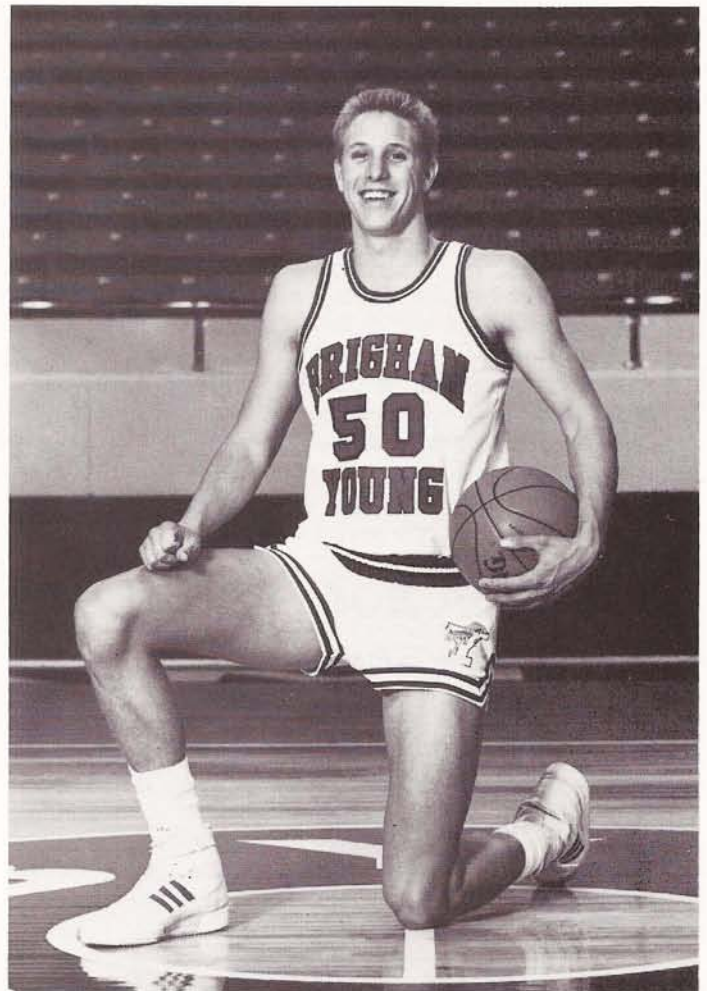

Ladell Andersen, Head Coach

Winning seasons and post-season success have become synonymous with BYU head basketball coach Ladell Andersen. Consider:

In 14 seasons as a collegiate head coach, Ladell has produced 12 teams with winning records and eight teams with 20 wins or more. In nine of those seasons, Andersen's teams have gone on to post-season play.

As head coach of the Utah Stars in the American Basketball Association (ABA), Andersen compiled the best two-year mark in ABA history 115-53 (.685), and his Stars won the Western Division championship twice.

Ladell's BYU report card reads: 1) 4 national tournament appearances, 2 NCAA and 2 NIT (1 post season, 1 pre-season). 2) 12-game winning streak (tied school record). 3) Winningest percentage in WAC history (44-20/4 seasons, WAC games only, for .688). 4) Coach of the Year (District 7) 1985-86. 5) Coached the West Team to first place in the Olympic Festival in Houston, the first time in five years that had occurred.

Almost 40 years ago, Ladell began his career in college basketball at Utah State on a make-good scholarship. Not content with simply making the starting five, he went on to become a two-time All-Skyline selection at guard.

In 1951, Ladell graduated from Utah State and went on to play basketball in the Air Force while he was stationed at Sandia, New Mexico. In his two years there, Andersen accumulated more honors as he was selected All-Service. In 1952, he played in the Olympic playoffs at Madison Square Garden.

After Air Force ball, Ladell went on to play with the Denver Bankers of the National Industrial League and was named All-League twice before he retired as a player and took up coaching at the University of Utah in 1956.

Andersen's first coaching experience came as an assistant to Ute head basketball coach Jack Gardner. In addition to his basketball duties, Ladell coached the Ute golf team. He is a scratch golfer with a handicap that has been as low as two.



After five years at Utah, Andersen got his first crack at head coaching at Utah State in 1961.

He coached Aggie greats such as Wayne Estes, Cornell Green, Marv Roberts, Nate Williams, Shaler Halimon and Robert Loriski while becoming Utah State's all-time winningest coach (176-95/.649). His Aggie teams competed in five NCAA tournaments and one NIT.

In 1971, Andersen moved to the professional ranks and coached the ABA's Stars. In addition to winning two division championships, Ladell also was asked to coach the ABA all-stars twice. After the 1972-73 season, Ladell accepted Utah State's athletic directorship. At that point in time, it looked as if Andersen's outstanding coaching career was over.

During the next 10 years, Andersen still managed to make his mark on basketball. As the Aggie A.D., he championed Utah State's admission into the Pacific Coast Athletic Association. And for five years during that span, he also served on the important NCAA Division I Basketball Tournament Committee.

The 59-year-old Andersen has been BYU's head basketball coach since April, 1983. His record is 74-50.

He is a member of the National Association of Basketball Coaches' Board of Directors and serves as chairman of the prestigious All-America committee. Andersen, the originator of summer basketball camps in the Rocky Mountain area, still runs his own camp each summer at BYU. He also invented an adjustable basketball standard, called the "quick adjust." He is a volunteer worker at Utah State Prison.

Ladell and his wife Donna have five sons—Clint (co-owner of a construction company in Mesa, Arizona), Larry (head basketball coach at Snow College), Richie (a counselor at a youth detention center and an outstanding artist in Mesa, Arizona), Bob (assistant basketball coach at Southern Utah State College) and Jim (student at BYU). They also have 12 grandchildren.

Andersen's College Record

Year	School	Record	PCT.	Post-Season
1961-62	Utah St.	22-7	.759	NCAA
1962-63	Utah St.	20-7	.741	NCAA
1963-64	Utah St.	21-8	.724	NCAA
1964-65	Utah St.	13-12	.520	
1965-66	Utah St.	12-14	.462	
1966-67	Utah St.	22-6	.786	NIT
1967-68	Utah St.	14-11	.560	
1968-69	Utah St.	10-17	.370	
1969-70	Utah St.	22-6	.786	NCAA
1970-71	Utah St.	20-7	.741	NCAA
1983-84	BYU	20-11	.645	NCAA
1984-85	BYU	15-14	.517	
1985-86	BYU	18-14	.562	NIT
1986-87	BYU	21-11	.636	NCAA

Roger Reid, Asst. Head Coach

Roger Reid came to the BYU basketball program nine years ago and brought with him a wealth of experience both as an athlete and as a coach.

Under Coach Ladell Andersen, Roger has been responsible for BYU's defensive schemes. The 40-year-old Reid also has been coordinating BYU's recruiting efforts since he joined the staff in 1978. He has served as chairman (1980-81) of the recruiting committee for the National Association of Basketball Coaches. In 1981, he helped give basketball clinics throughout Australia for three weeks.

Last year, Roger was on the NABC committee to plan the national convention for the Final Four.

Reid was a star athlete at Springville High School, where he was studentbody vice-president and an all-state athlete. He was named MVP in the annual North-South all-star baseball game his senior year. Reid enrolled at BYU and was a member of the freshman basketball team and the Cougar baseball squad which made the trip to Mexico City.

He later transferred to the College of Eastern Utah, where he was a standout in both baseball and basketball. He was the team's MVP in baseball and twice was named to the junior college All-America team in that sport. From CEU, he moved to Weber State College and was a member of the Big Sky Conference championship basketball team coached by Dick Motta. Reid also received all-conference honors in baseball for two seasons.

From Weber State, he was drafted into professional baseball and spent four years as a shortstop with the Chicago White Sox and Atlanta Braves organizations, advancing as far as AAA ball.

Reid began his coaching career in 1971 as a basketball and baseball coach at Payson High School. His overall basketball record at Payson was 50-26. And the baseball team had a 35-11 mark under his direction.

In 1974, he joined the coaching staff at Clearfield High School, where he took the basketball team to the state tourna-



ment for the first time in five years. Clearfield's overall record was 60 wins and 24 losses during that period.

Throughout his prep coaching career, Reid's teams were known as tough defensive squads, despite the fact that the tallest player was only 6-4.

Reid is married to the former Diane Gardner, and they have three sons and one daughter: Randy, 17; Robbie, 13; Darren, 8; and Kelli Ann, 6.

He has served as first counselor in a bishopric and also has served on a high council in the LDS Church.

In the nine years Roger has been at BYU the teams have averaged 20 wins a year.

Western Athletic Conference

As the Western Athletic Conference enters its 26th year, it is enjoying increased national attention as a result of the successful athletic programs of its member institutions.

The league is the most geographically diverse in the country, spreading from the 7,000-foot heights of Laramie, Wyo., to the sea-level sprawls of Hawaii and San Diego. Each of the league's nine members adds to the flavor of the conference with its distinctive features. The WAC traditionally ranks in the top conferences in the nation in per-capita attendance at basketball games. And last year, BYU ranked fourth nationally in per-game attendance. Three other teams, New Mexico, Utah and UTEP, ranked in the top 25 nationally.

Founded July 1, 1962, the charter members included Arizona, Arizona State, Brigham Young, New Mexico, Utah and Wyoming. In September, 1967, Colorado State and Texas-El Paso were added to make the WAC an eight-team league.

A major change occurred in July, 1978, when Arizona and

Arizona State left for the Pac-10. But on the same day, San Diego State made its official entry into the conference. Hawaii became the eighth member the following year, and the Air Force Academy entered in 1980.

One of the highlights in WAC history was BYU's winning the 1984 National Championship in football.

Based near Denver, Colorado, the WAC is led by Commissioner Joe Kearney, who assumed the post in 1980. Kearney, former athletic director at Arizona State, Washington and Michigan State, is the fourth conference commissioner since the formation of the league.

Jeff Hurd serves as director of information for the WAC. Mark Hollis is an administrative assistant.

The office is located at 14 West Dry Creek Circle, Littleton, Colorado 80120. Phone number for the WAC office is (303) 795-1962.

Carl Ingersoll, Assistant Coach

One of the most successful high school coaches in Utah during the 1970s was Carl Ingersoll, who joined the BYU staff seven years ago.

Carl, 54, built his reputation as a successful coach mainly at American Fork High, where he directed the team for eight years. During his last six years there, Carl's teams reached the championship round of the state tournament four times and won the state title twice (1976 and 1979).

Ingersoll received the *Provo Daily Herald* Coach-of-the-Year award in 1976 and 1979 and also received several awards for his involvement with the Utah Cerebral Palsy charity program.

After leaving American Fork, he spent a short time at Alta High School in Sandy, Utah, before joining BYU's staff as a graduate teaching assistant in 1980. He was the 1986 recipient of the "Coaches Award," presented by the Utah High School Basketball Coaches Association in appreciation for outstanding service and dedication to youth. The award was presented at the annual high school all-star game.

Ingersoll graduated from BYU in 1958 with a degree in zoology. He taught biology for 18 years at American Fork High, where he also was an assistant football and baseball coach for several seasons.

He played one collegiate basketball season at the Branch Agricultural College (Southern Utah State) in Cedar City. He played two years while serving in the U.S. Army at Fort Bragg, N.C.

Carl has been involved with Cougar Basketball Camps since 1973 and has also helped in Medalist Clinics. In 1981, he was invited to participate with Kresimir Cosic in a basketball clinic in Yugoslavia, sponsored by Converse.

His father, D. Grant "Rags" Ingersoll, was an all-conference center for BYU in the 1920's, and at 6-4 was the tallest player in the conference.

Carl has served as a bishop in the LDS Church. He is married to the former Gene Oborn of Payson, Utah. They have seven children. Four are married: Jeff, Jan, Jody, and Julie. Jillinda is a sophomore at BYU. The two youngest sons are Jarod and Jason. The Ingersolls have 10 grandchildren. They live in American Fork.



1986-1987 WAC Standings

Team	LEAGUE					OVERALL				
	W	L	Pct.	Home	Away	W	L	Pct.	Home	Away
*Texas-El Paso	13	3	.813	7-1	6-2	24	6	.800	15-2	9-4
*Brigham Young	12	4	.750	6-2	6-2	21	10	.677	10-4	11-6
*Wyoming #	11	5	.688	6-2	5-3	24	10	.706	13-3	11-7
New Mexico @	11	5	.688	7-1	4-4	25	10	.714	19-4	6-6
Utah @	9	7	.563	5-3	4-4	17	12	.586	12-5	5-7
Colorado State	7	9	.438	4-4	3-5	13	16	.448	9-6	4-10
Air Force	5	11	.313	3-5	2-6	12	15	.444	8-6	4-9
Hawaii	2	14	.125	2-6	0-8	7	21	.250	6-11	1-10
San Diego State	2	14	.125	2-6	0-8	5	25	.167	5-12	0-13

*Received NCAA Bid @Received NIT Bid #Won WAC Post-season Playoff

Junior Varsity Coach, Schedule

John Hansen is a part-time coach in his second year over the junior varsity team and scouting. Hansen, a former basketball player at Moscow High School in Idaho, is familiar with Ladell Andersen's style of coaching. In addition to serving as a graduate assistant coach at BYU in 1985-1986, Hansen has also worked under Ladell at the BYU summer basketball camps.

A sound fundamental player as a youngster, Hansen is an excellent teacher and leader. He graduated from BYU in 1984 with an undergraduate degree in physical education and a minor in history and immediately went to work as a teacher at Pocatello High School in Idaho.

He is now back in Provo finishing up a master's degree in professional leadership. Hansen is also responsible for automating the BYU basketball office with a computer system. Among other things, the system can be used to help recruiting.

Hansen met his wife, the former Laurie Jordan of Alpine, Utah, as an undergraduate at BYU. They now have been married for four years.

As far as goals go, the new junior varsity coach realizes his place in the overall picture at BYU. "I want to work with and develop those players that don't get a chance to play much with the varsity so they can help the program in the future," says Hansen. "But I also want to field a competitive junior varsity team."

He will be assisted by **Richie Webb**, a four-year letterman from Idaho Falls. Webb started for the Cougars during the 1985-1986 season, averaging nearly eight points a game. He also was the team's leading free throw shooter (.847).

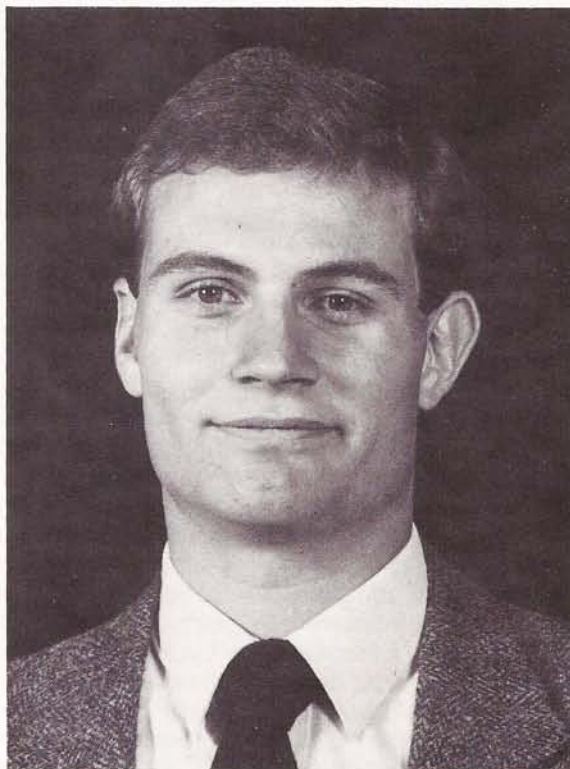

John Hansen

1987-1988 Junior Varsity Schedule

Date	Opponent	Site	Time
December 11	College of Southern Idaho Tourney	Twin Falls	TBA
December 12	College of Scuthern Idaho Tourney	Twin Falls	TBA
December 18	College of Eastern Utah	Price	7:30 p.m.
December 19	Ricks College	Provo	4:30 p.m.
January 2	Snow College	Provo	4:30 p.m.
January 7	Weber State Junior Varsity	Provo	4:30 p.m.
January 9	Utah Valley Community College	Provo	4:30 p.m.
January 19	Snow College	Ephraim	7:30 p.m.
January 21	Weber State Junior Varsity	Ogden	5:00 p.m.
January 30	College of Southern Idaho	Provo	4:30 p.m.
February 2	Snow College	Provo	4:30 p.m.
February 6	Utah Valley Community College	Orem	7:30 p.m.
February 11	College of Eastern Utah	Provo	4:30 p.m.

Brigham Young University

Brigham Young University is a private, church-sponsored institution which has earned an admirable reputation for successfully blending scholarly learning with moral and spiritual education.

BYU began modestly in 1875 as Brigham Young Academy with 29 elementary school students. It is now a fully accredited, internationally recognized university with a student body of nearly 27,000, making it the largest private university in the nation in terms of full-time students.

Academic excellence is increasingly evident as students and faculty show their competence. Almost three-quarters of the 1,300 full-time faculty hold doctoral degrees, and the university is accredited by more than 100 education, business, professional, and government organizations.

The J. Reuben Law School, founded just 14 years ago, is establishing a reputation as one of the elite top-40 law schools in the nation, with three of its graduates already selected as clerks to the U.S. Supreme Court.

Other highly respected programs include the School of Management, with its fifth-ranked accountancy department and top-rated MBA program; the computer-aided design/computer-aided manufacturing program, with state-of-the-art computer ability and a reputation for innovation; a large team of researchers in several disciplines studying coal's promise as an alternative to oil; the Ezra Taft Benson Agriculture Food Institute, which is contributing knowledge to help solve the world's food problems.

BYU's music and drama departments are also particularly noteworthy, as are its language programs, with an unusually extensive course offering, and its large number of faculty researching family issues.

BYU is committed to the idea of educating the whole person and has recently devised a new, rigorous general education program in keeping with that commitment. The GE curriculum consists of requirements in basic reading, writing and mathematics, arts and sciences and religion.

To fill the 14 semester hours of religion required, students can take courses ranging from the history of the LDS Church to comparative world religions. Four of the 14 credit hours are spent in study of the Book of Mormon, a text regarded by Mormons as scripture alongside the Bible.

The 631-acre campus is a superb facility. It is unusually clean and well-kept, with beautiful landscaping and spacious quads. The Lee Library, with more than two million volumes and a seating capacity of 4,000, is at the heart of the campus. The Harris Fine Arts Center features five theatres, two art galleries, nine pipe organs, 65 music practice rooms, a National Public Radio station, and a Public Broadcasting Service television studio. Laboratories all over campus boast up-to-date equipment and full computerization.

Academic accomplishments and physical facilities aside, many BYU students and faculty point to the character of its people and their commitment to traditional values as the school's most important attributes. Each student signs a Code of Honor, promising to abstain from alcohol, tobacco, tea and coffee and to be honest and chaste—all in accord with tenets of the LDS Church.

Although 98 percent of the student body is Mormon, admission is open to those of any race, color, creed or national origin, provided they meet the university's academic requirements and their conduct conforms to the standards of the LDS Church.

Non-Mormons come from over 25 other denominations, and about 22 percent of the student body is married. Students come from every state (32 percent from Utah) and more than 70 countries. More than 8,000 students are bilingual, having learned a foreign language while serving a mission for the Mormon Church in another country.

BYU is on a three-semester system (4-4-2-2) with fall and winter semesters each being four months long, and the summer semester being divided into spring and summer terms.

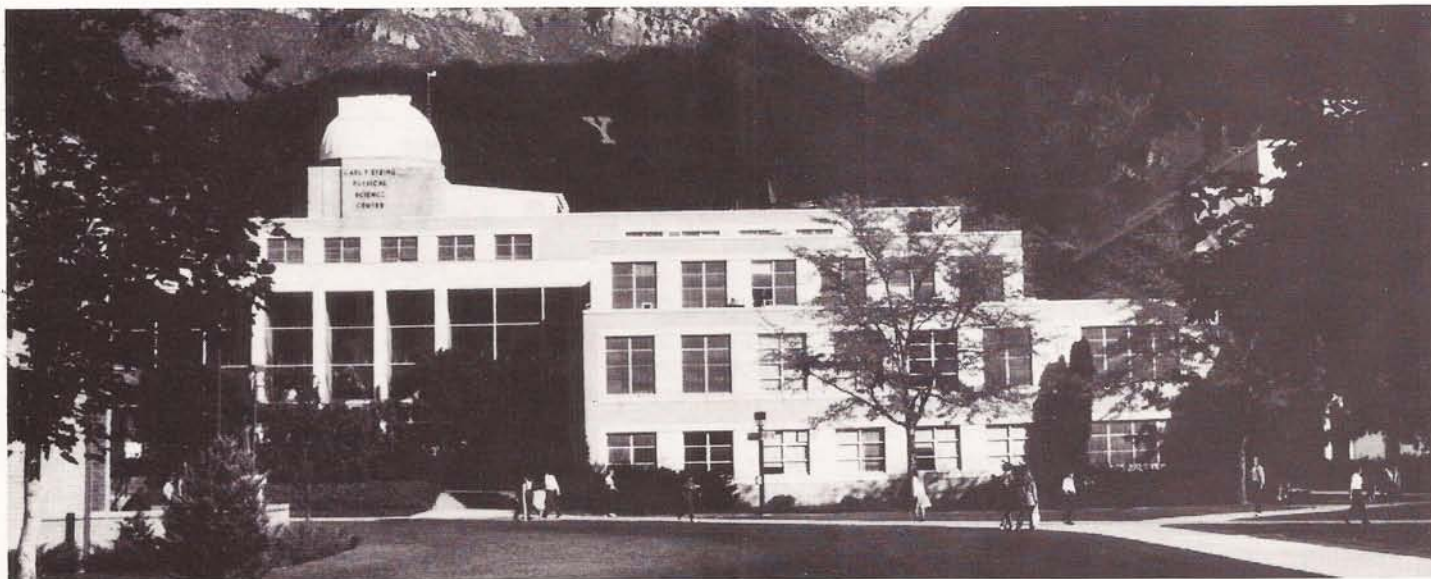

Eyring Science Center with the block "Y" on the Wasatch Mountains.

The Marriott Center

Average Season Attendance (1972-1987)

Year	Games	Record	Attendance	Average
1971-72	12	12-0	261,815	21,818
1972-73	14	11-3	263,523	18,283
1973-74	10	6-4	162,510	16,251
1974-75	15	9-6	185,940	12,396
1975-76	12	7-5	168,136	14,011
1976-77	12	6-6	174,588	14,632
1977-78	13	9-4	223,216	17,171
1978-79	14	14-0	277,020	19,787
1979-80	14	12-2	300,713	21,479
1980-81	13	13-0	292,580	22,505
1981-82	16	11-5	339,586	21,224
1982-83	15	9-6	304,137	20,276
1983-84	15	14-1	321,714	21,448
1984-85	14	9-5	213,628	15,259
1985-86	13	10-3	265,158	16,572
1986-87	14	10-4	265,140	18,939
16-years	219	164-55	4,019,404	18,353



BYU: Consistently among attendance leaders.

Marriott Center Attendance Marks (BYU Games Only)

Attendance	Visiting Team	Date	BYU	OPP
23,106	Utah	Mar. 7, 1981	95	76
23,084	Utah	Jan. 12, 1980	89	72
23,042	Illinois	Nov. 30, 1979	76	86
23,037	Utah State	Dec. 27, 1980	104	89
23,023	UCLA	Nov. 26, 1982	82	85
23,006	Utah	Feb. 17, 1979	76	50
22,998	New Mexico	Feb. 25, 1978	66	71
22,987	Utah	Feb. 3, 1974	89	73
22,985	Colorado St.	Feb. 26, 1972	105	85
22,983	Wyoming	Jan. 24, 1981	84	70
22,953	Colorado St.	Feb. 24, 1979	66	61
22,937	UTEP	Feb. 5, 1972	57 (2OT)	53
22,936	Utah	Mar. 5, 1983	62 (3OT)	64
22,929	Utah	Jan. 15, 1982	74	51
22,918	Utah State	Jan. 7, 1978	85 (2OT)	84
22,893	Utah State	Jan. 22, 1972	101	82
22,891	San Diego St.	Feb. 3, 1979	88	80
22,889	UNLV	Dec. 5, 1981	63	66
22,873	Hawaii	Jan. 10, 1981	91	74
22,863	Notre Dame	Feb. 18, 1984	68	64

With a seating capacity of 22,700, the Marriott Center is the nation's second-largest on-campus basketball facility. Only the 28,000-seat Carrier Dome, used by Syracuse for football and basketball, is larger. Kentucky's Rupp Arena is also a 23,000-seat facility, but is owned by the city of Lexington.

In the past BYU has been one of the best drawing teams in America. Since the Marriott Center opened in 1971, the crowds have averaged 18,353 per game. More than four million fans have watched BYU basketball games in the Marriott Center. The BYU single-season record for average attendance is 22,505, set during the 1980-81 season.

Last season, BYU ranked fourth nationally with an average of 18,939 per game. Only Syracuse, Kentucky and Louisville drew more fans than the Cougars.

A four-year-old addition to the Marriott Center is the four-sided scoreboard/message center. The board has capabilities of scorekeeping, timing, etc., in addition to an animated message board that will relay messages to the crowd. The Marriott Center also has acquired a lighting system capable of providing 250 foot candles of illumination.

Named after the nationally known businessman who was the major contributor, the J. Willard Marriott Center houses crowds for basketball, commencement exercises, concerts, pageants, devotionals and many other activities.

In 1972, 1977, 1979 and 1982, the Marriott Center served as the host for the NCAA Far West Regional playoffs. In March it 10.25

will host the WAC Tournament and future NCAA events are scheduled.

Physically, the building covers three acres. The outside dimensions are 280 X 340, or the equivalent of two football fields placed side by side. The roof covers 130,000 square feet and encloses 8 million cubic feet. From the playing floor to the top of the roof, the height is nearly 10 stories.

There are roughly 10,100 chair seats in the building with the balance being bleacher seats. About 40 percent of the seats are below the concourse.

Besides the usual locker rooms, training facilities, etc., the Marriott Center serves as ticket headquarters for most major campus events. It also provides offices for the basketball coaching staff.

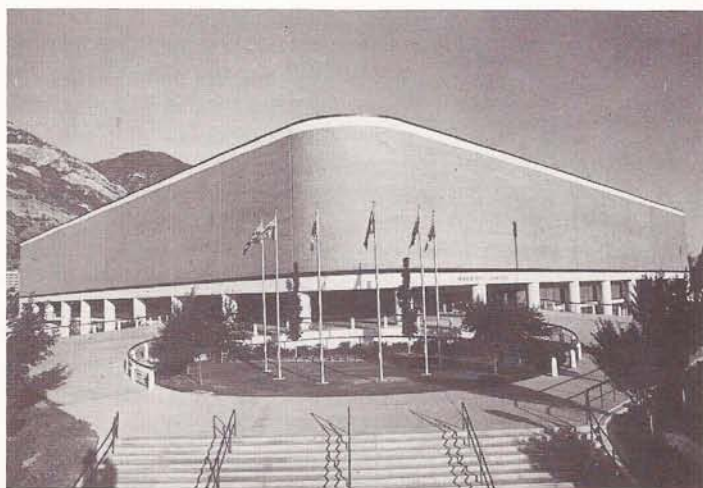

Home of sports, forums, and concerts

President Jeffrey R. Holland

The seven-year administration of Brigham Young University President Jeffrey R. Holland has been characterized by commitment to excellence and the full realization of human potential.

In his mission statement for the University, Dr. Holland says all instruction, programs, and services at BYU "should make their own contribution toward the balanced development of the total person.

"Such a broadly prepared individual will not only be capable of meeting personal challenge and change but will also bring strength to others in the tasks of home and family life, social relationships, civic duty and service to mankind," he said.

The President considers sports and good sportsmanship as important elements in realizing full human potential. In his own career, he has successfully combined sports, scholarship and leadership responsibilities.

At Dixie High School in his home town of St. George, Utah, he was a student officer, a varsity athlete in football and basketball and a high honor graduate. He went on to become an honors student at Dixie College where he also served as captain of the school's conference champion basketball team.

After serving a two-year mission in Great Britain for the LDS Church (1960-62), President Holland enrolled at BYU, where he obtained a bachelor's degree in English with highest honors and a master's degree in religious education, graduating with distinction. While at BYU, he was designated an E.S. Hinckley Scholar and was elected to Phi Kappa Phi honor society. More recently, he was honored as a recipient of the University's Distinguished Alumni Service Award.

Dr. Holland obtained a second master's degree and a doctorate in American Studies at Yale University in 1973. He wrote his dissertation on "Mark Twain's Religious Sense: The Viable Years—1835 to 1883."

Preceding his appointment as president of BYU, Dr. Holland served more than four years as Commissioner of Education for The Church of Jesus Christ of Latter-day Saints, with responsibilities for all of the Church's educational programs which reach more than 750,000 students worldwide. Prior to that, he was dean of Religious Instruction at BYU, and he has served as instructor and director at several LDS Institutes of Religion.



President and Mrs. Holland with children Matthew, David and Mary Alice.

A popular speaker and writer, President Holland is noted for his keen sense of humor. He has had more than 50 articles and addresses published in both LDS and professional journals, including "Vital Speeches of the Day."

In the LDS Church, he has been a high counselor, a bishop, and a counselor in three stake presidencies. He also served as director of the Melchizedek Priesthood MIA program and as chairman of the Church's Young Adult Committee. He currently serves as a Regional Representative.

Dr. Holland is on the governing boards of the Deseret News Publishing Company, Commercial Security Bank and Bancorporation in Salt Lake City, and the Polynesian Cultural Center in Laie, Hawaii. He is president of the American Association of Presidents of Independent Colleges and Universities (AAPICU) and is on the board of directors of the National Association of Independent Colleges and Universities (NAICU).

President Holland is married to his high school sweetheart, the former Patricia Terry of St. George, Utah. They are the parents of three children, Matthew, Mary Alice, and David.

Dean, Athletic Director

Dr. Clayne R. Jensen, Dean and Faculty Representative

Dr. Clayne Jensen is in his 14th year as Dean of the College of Physical Education, which encompasses BYU athletics. A respected and experienced administrator, Dr. Jensen served in the capacity of Professor and Assistant Dean for seven years before becoming Dean. He has served as BYU Faculty Athletic Representative since 1976 and was chairman of BYU's Athletics Advisory Board for seven years.

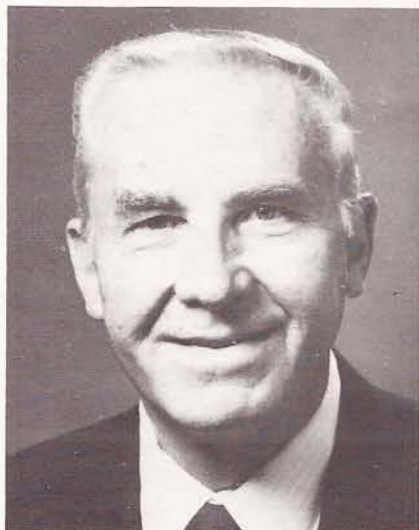

Dr. Jensen grew up in Gunnison, Utah. He obtained a bachelor's and master's degree from the University of Utah in 1952 and 1956, and his doctorate from Indiana University in 1963.

From 1953–55, he was a captain in the U.S. Marine Corps, and coached two all-Marine championship teams in track and field. He was a faculty member at Utah State (1956–64), member of Phi Kappa Phi, and recipient of the Briethbard Athletic Foundation Award (1955).

He is author or co-author of 16 books currently in print, and used in over 700 colleges and universities. He is a member and chairman of several professional boards and special committees dealing with physical education, athletics and related fields. He holds membership in five professional groups and has traveled in 44 states and 26 countries.

He served as a U.S. delegate to the International Olympic Academy in Olympia, Greece, and he is currently a member of the governing council of the NCAA, and is on the advisory board of the United States Sports Academy.

He has been included in 17 national and international biographies, including *Who's Who in America*, *Who's Who in American Education*, *Outstanding Educators of America*, and *Noteworthy Americans*.

Dr. Jensen is married to the former Elouise Henrie and they have four sons: Craig, Mike, Blake and Chris (three are former members of BYU's football team).

Glen Tuckett, Athletic Director

Most of the large strides in BYU's athletic program have come during Glen Tuckett's tenure as athletic director.

Since he assumed the directorship in July, 1976, the Cougars have claimed 11 athletic supremacy titles in the Western Athletic Conference and consistently have been ranked among the top-10 athletic programs in the country.

In 1985, he was inducted into the Utah Sports Hall of Fame.

He also has been inducted into the BYU Hall of Fame for his successful coaching of the BYU baseball team for 17 years, during which time his teams won 13 division baseball titles, three WAC championships and two NCAA District 7 crowns. Twice his teams went to the world series.

In 1983, he was given the Dale Rex award, symbolic of the person who has contributed most to amateur athletics in the State of Utah and the highest athletic honor given by BYU.

In 1977, Tuckett was president of the American Association



of Baseball Coaches and was inducted into the Collegiate Baseball Hall of Fame in 1979. At the time of his retirement from coaching, he was the ninth winningest baseball coach in the NCAA.

A native of Murray, Utah, Tuckett was an all-around athlete at Murray High School. He played professional baseball for nine seasons, during which time he returned to the University of Utah to obtain a B.S. degree in 1953.

He launched his coaching career at West High School in Salt Lake City, where he worked with the football, basketball and baseball teams. In 1959, he joined the staff at BYU, serving as assistant football coach for six years and head baseball coach for 17 years. He obtained a master's degree from BYU in 1962 and a doctorate in 1978. In addition to his coaching, Tuckett taught health classes and was voted an outstanding teacher at BYU.

Tuckett was chosen as coach of the 1974 United States team which won the World Amateur Baseball Tournament, only the second time a USA team had won in the tourney's 27-year history. He was with KSL Radio for 10 years before his athletic director appointment.

Glen has served on the following committees: NCAA Committee on Committees, NCAA Television Committee, College Football Association Executive Committee, and College Football Association Television Committee.

A popular public speaker, Glen is often asked to speak to business, public and church groups. He is married to the former Josephine Whittaker of Stockport, England, and they have four daughters: Alison, Shannon, Kendall and Erin.

Behind the Scenes



Mary Brown
AD Office



George Curtis
Head Trainer



Larry Duffin
Ticket Manager



Linda Feliz
Basketball Office



Floyd Johnson
Equipment Manager



Jim Kimmel
Academic Advisor



Mike King
Business Manager



Dale McCann
Cougar Club Dir.



Cindy Miles
AD Office



Jay Monsen
Assoc. SID-Broadcasting



Ann Park
SID Office



Mark Philbrick
Photographer



Robin Sanderson
Sports Medicine Office



Dave Schulthess
Sports Information Dir.

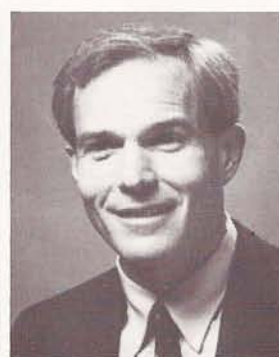

Chuck Stiggins
Conditioning Coach



Mike Twitty
Publications



Dr. Marc Udall
Team Physician



Scott Williams
Special Events Mgr.

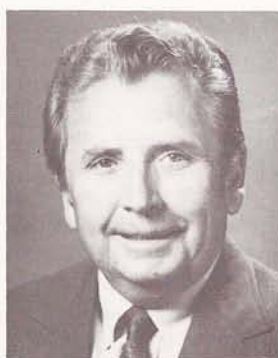

Pete Witbeck
Associate AD



Ralph Zobell
Associate SID

BYU Opponents

Montana State Nov. 27, 1987 Marriott Center



LOCATION: Bozeman, MT 59717
ENROLLMENT: 10,233
NICKNAME: Bobcats
COLORS: Blue and Gold
HOMECOURT: Brick Breeden Fieldhouse (7,848)
CONFERENCE: Big Sky (1st, 12-2; 21-8)
SERIES RECORD: BYU, 35-28
LAST MEETING: BYU, 96-83 (1963-1964)
TOP RETURNNEES: Tom Domako (6-10, Sr.), Mike Fellows (6-9, Jr.), Ray Willis (6-0, Jr.)
TOP NEWCOMERS: Scott Anthony (6-11 Fr.), David Fleming (6-1, Fr.), Ron McCrary (6-6, Jr.), Michael Yard (6-4, Fr.)
PRESIDENT: Dr. William J. Tietz
ATHLETIC DIRECTOR: Doug Fullerton
HEAD COACH: Stu Starner (60-57 in 4 seasons)
ASSISTANTS: Ron Anderson, Mick Durham
SID: Bruce Parker (406) 994-5133

Schedule:
 Nov. 27-at BYU
 Nov. 28-Augsburg
 Dec. 3-at Louisiana Tech
 Dec. 5-at Prairie View A&M
 Dec. 7-at North Texas State
 Dec. 10-Southern Oregon State
 Dec. 12-St. Mary's
 Dec. 19-at Alabama
 Dec. 21-at UC-Santa Barbara
 Dec. 30-Western State
 Jan. 2-Mississippi Valley State
 Jan. 7-Boise State
 Jan. 9-Weber State
 Jan. 14-at Northern Arizona
 Jan. 16-at Nevada-Reno
 Jan. 21-Idaho
 Jan. 23-Eastern Washington
 Jan. 29-Idaho State
 Jan. 30-Montana
 Feb. 4-at Idaho State
 Feb. 5-at Boise State
 Feb. 11-Northern Arizona
 Feb. 13-Nevada-Reno
 Feb. 20-at Weber State
 Feb. 27-at Montana
 Mar. 3-at Eastern Washington
 Mar. 5-at Idaho
 Mar. 9-12-Big Sky Tournament (Bozeman)

Utah State Dec. 1, 1987 Spectrum



LOCATION: Logan, Utah 84321
ENROLLMENT: 12,000
NICKNAME: Aggies
COLORS: Navy Blue and White
HOMECOURT: Spectrum (10,270)
CONFERENCE: PCAA (7th, 8-10; 15-16)
SERIES RECORD: BYU, 92-85
LAST MEETING: BYU, 97-93 (1986-1987)
TOP RETURNNEES: Jeff Anderson (6-3 Sr.) Dan Conway (6-8, Jr.), Kevin Nixon (6-1, Sr.), Gilbert Pete (6-7, Jr.)
TOP NEWCOMERS: Jerry Davis (6-9, So.), Greg Housekeeper (6-10, Jr.), Stan Pepek (6-9, Jr.)
PRESIDENT: Dr. Stanford Cazier
ATHLETIC DIRECTOR: Rod Tueller
HEAD COACH: Rod Tueller (118-110 in 8 seasons)
ASSISTANTS: Jimmy Moore, Con Smith
SID: Craig Hislop (801) 750-1361

Schedule:
 Nov. 19-Belgium
 Nov. 27-at Utah
 Dec. 1-BYU
 Dec. 5-Utah
 Dec. 11-at Longhorn Classic
 Dec. 12-at Longhorn Classic
 Dec. 19-at BYU
 Dec. 22-at Weber State
 Dec. 29-Weber State
 Dec. 31-Kansas State
 Jan. 2-at Pacific
 Jan. 4-at Fresno State
 Jan. 7-Long Beach State
 Jan. 9-New Mexico State
 Jan. 14-at Cal-Irvine
 Jan. 16-at UC-Santa Barbara
 Jan. 19-Nevada-Las Vegas
 Jan. 21-Cal State-Fullerton
 Jan. 30-San Jose State
 Feb. 4-at New Mexico State
 Feb. 6-at Long Beach State
 Feb. 11-UC-Santa Barbara
 Feb. 13-UC-Irvine
 Feb. 18-at Nevada-Las Vegas
 Feb. 20-at Cal State-Fullerton
 Feb. 27-at San Jose State
 Mar. 3-Fresno State
 Mar. 5-Pacific
 Mar. 9-12-at PCAA Tournament (Inglewood)

Washington State Dec. 3, 1987 Friel Court



LOCATION: Pullman, WA 99164
ENROLLMENT: 16,000
NICKNAME: Cougars
COLORS: Crimson and Gray
HOMECOURT: Friel Court (12,058)
CONFERENCE: Pacific-10 (8th, 6-12; 10-18)
SERIES RECORD: BYU, 3-2
LAST MEETING: WSU, 69-65 (1985-1986)
TOP RETURNNEES: Anthony Kidd (6-3, Jr.), Brian Quinnett (6-8, Sr.), Brian Wright (6-4, Jr.)
TOP NEWCOMERS: LaVar Ball (6-6, Jr.), Harold Wright (6-4, Jr.)
PRESIDENT: Sam Smith
ATHLETIC DIRECTOR: Jim Livengood
HEAD COACH: Kelvin Sampson (first year)
ASSISTANTS: Dave Harshman, Kip Motta
SID: Rod Commons (509) 335-0270

Schedule:
 Nov. 19-West Berlin
 Nov. 27-Eastern Washington (Spokane)
 Nov. 28-Idaho or Gonzaga (Spokane)
 Dec. 3-BYU
 Dec. 5-Fresno State
 Dec. 11-at Indiana Tournament
 Dec. 12-at Indiana Tournament
 Dec. 20-Arizona State
 Dec. 22-Arizona
 Jan. 3-at Wisconsin
 Jan. 9-at Washington
 Jan. 14-at California
 Jan. 16-at Stanford
 Jan. 21-Oregon
 Jan. 23-Oregon State
 Jan. 28-at UCLA
 Jan. 30-at Southern California
 Feb. 2-Idaho
 Feb. 6-Washington
 Feb. 8-Southwestern Louisiana
 Feb. 11-Stanford
 Feb. 13-California
 Feb. 18-at Oregon State
 Feb. 20-at Oregon
 Feb. 25-Southern California
 Feb. 27-UCLA
 Mar. 3-at Arizona
 Mar. 5-at Arizona State
 Mar. 10-13-at PAC-10 Tournament (Tucson)

UCLA Dec. 5, 1987 Pauley Pavilion



LOCATION: Los Angeles, CA 90024
ENROLLMENT: 33,000
NICKNAME: Bruins
COLORS: Blue and Gold
HOMECOURT: Pauley Pavilion (12,800)
CONFERENCE: Pacific-10 (1st, 14-4; 25-7)
SERIES RECORD: BYU, 10-9
LAST MEETING: BYU, 89-81 (1984-1985)
TOP RETURNNEES: Greg Foster (6-10, So.), Dave Immel (6-4, Sr.), Pooh Richardson (6-1, Jr.), Charles Rochelin (6-8, Jr.), Trevor Wilson (6-8, So.)
TOP NEWCOMERS: Gerald Madkins (6-4, Fr.), Kevin Williams (6-2, Fr.)
CHANCELLOR: Dr. Charles Young
ATHLETIC DIRECTOR: Peter Dalis
HEAD COACH: Walt Hazzard (61-33 in 3 seasons; 104-47 overall)
ASSISTANTS: Steve Salm, Jim Milhorn
SID: Marc Dellins (213) 206-6831

Schedule:
 Nov. 17-Sweeden
 Nov. 20-Oral Roberts (NIT)
 Dec. 3-Temple
 Dec. 5-BYU
 Dec. 12-St. John's
 Dec. 14-Pennsylvania
 Dec. 17-UC-Irvine
 Dec. 21-at California
 Dec. 23-at Stanford
 Dec. 28-Cal State-Fullerton
 Jan. 2-North Carolina
 Jan. 7-Oregon State
 Jan. 10-Oregon
 Jan. 14-Southern California
 Jan. 16-at Louisville
 Jan. 21-at Arizona State
 Jan. 24-at Arizona
 Jan. 28-Washington State
 Jan. 30-Washington
 Feb. 4-at Oregon
 Feb. 7-at Oregon State
 Feb. 11-at Southern California
 Feb. 14-at Notre Dame
 Feb. 18-Arizona State
 Feb. 20-Arizona
 Feb. 25-at Washington
 Feb. 27-at Washington State
 Mar. 3-Stanford
 Mar. 6-California
 Mar. 10-13-at PAC-10 Tournament (Tucson)

BYU Opponents

Weber State Dec. 11, 1987 Cougar Classic Marriott Center



LOCATION: Odgen, UT 84408

ENROLLMENT: 11,000

NICKNAME: Wildcats

COLORS: Royal Purple and White

HOMECOURT: Dee Events Center (12,000)

CONFERENCE: Big Sky (8th, 4-10; 7-22)

SERIES RECORD: BYU, 7-6

LAST MEETING: BYU, 84-69 (1986-1987)

TOP RETURNNEES: Greg Boyd (6-4, Sr.), Jeff Schofield (6-10, Sr.)

TOP NEWCOMERS: Moochie Cobb (6-0, Jr.), Timmy Gibbs (6-3, Jr.), Calvin Glenn (6-4, Jr.), Ed Gorder (6-3, So.), Fred Rollin (6-3, Jr.), Rico Washington (6-7, Jr.)

PRESIDENT: Dr. Stephen Nadauld

ATHLETIC DIRECTOR: Gary Crompton

HEAD COACH: Larry Farmer (25-33 in 2 seasons; 86-56 overall)

ASSISTANT: Craig Impelman

SID: Brad Larsen (801) 626-6010

Schedule:

Nov. 17-Belgium
Nov. 20-at New Mexico (NIT)
Dec. 4-Cal State-Fullerton
Dec. 8-Utah
Dec. 11-at BYU (Cougar Classic)
Dec. 12-Chicago State or Idaho State
Dec. 16-DePaul
Dec. 19-Colorado
Dec. 22-Utah State
Dec. 29-at Utah State
Jan. 2-Southern Utah State
Jan. 7-at Montana
Jan. 9-at Montana State
Jan. 11-San Diego
Jan. 14-at Boise State
Jan. 16-Eastern Washington
Jan. 21-Nevada-Reno
Jan. 23-Northern Arizona
Jan. 28-at Eastern Washington
Jan. 29-at Idaho
Feb. 4-Montana
Feb. 6-Idaho State
Feb. 8-at Louisiana Tech
Feb. 18-Boise State
Feb. 20-Montana State
Feb. 25-Idaho
Feb. 26-at Idaho State
Mar. 3-at Northern Arizona
Mar. 5-at Nevada-Reno
Mar. 10-12-at Big Sky Tournament (Bozeman)

Chicago State Dec. 12, 1987 Cougar Classic Marriott Center



LOCATION: Chicago, IL 60628

ENROLLMENT: 7,500

NICKNAME: Cougars

COLORS: Green and White

HOMECOURT: CSU PE & Ath. Bldg. (2,500)

CONFERENCE: Independent (11-17)

SERIES RECORD: First Meeting

TOP RETURNNEES: Laurent Crawford (7-0, Jr.), Willie James (6-4, Sr.), Stanley Jones (6-7, Sr.), Kenton Terrell (6-1, Sr.)

TOP NEWCOMERS: Michael Higgins (6-5, Fr.), Rodney Hull (6-8, Jr.)

PRESIDENT: Dr. George Ayers

ATHLETIC DIRECTOR: Bruce Herron

HEAD COACH: Tommy Suitts (first year)

ASSISTANTS: Floyd Kerr, Doc Sadler

SID: Shawn Ahearn (312) 995-2387

Schedule:

Nov. 27-at Arkansas
Dec. 2-at Illinois
Dec. 4-at Marist (Pepsi Classic)
Dec. 5-Niagara or Brooklyn
Dec. 7-at Pittsburgh
Dec. 11-Idaho State (Cougar Classic)
Dec. 12-BYU or Weber State
Dec. 15-at Illinois State
Dec. 17-at St. Louis
Dec. 19-Eastern Michigan
Jan. 2-Eastern Illinois
Jan. 4-McNeese State
Jan. 7-Western Illinois
Jan. 9-at Northeast Louisiana
Jan. 13-at Wright State
Jan. 18-at Creighton
Jan. 20-at Missouri
Jan. 25-Akron
Jan. 28-Wisconsin-Green Bay
Feb. 1-Central State
Feb. 3-at Dayton
Feb. 6-LeMoyné-Owen
Feb. 10-Central Michigan
Feb. 13-Wright State
Feb. 20-at Akron
Feb. 22-at Lamar
Feb. 27-at Northern Illinois
Mar. 5-at Southern Methodist

Idaho State Dec. 12, 1987 Cougar Classic Marriott Center



LOCATION: Pocatello, ID 83209

ENROLLMENT: 7,011

NICKNAME: Bengals

COLORS: Orange and Black

HOMECOURT: ISU Minidome (7,938)

CONFERENCE: Big Sky (5th, 5-9; 15-16)

SERIES RECORD: BYU, 12-1

LAST MEETING: BYU, 77-71 (1981-1982)

TOP RETURNNEES: George Davis (6-6, Sr.), Troy Miles (6-0, Sr.), Jim Rhode (6-3, Jr.)

TOP NEWCOMERS: Michael Green (6-1, Jr.), Aaron Grizzell (6-2, So.), Marc Stuckey (6-9, So.)

PRESIDENT: Dr. Richard L. Bowen

ATHLETIC DIRECTOR: Tom Jewell

HEAD COACH: Jim Boutin (30-28 in 2 seasons; 367-201 overall)

ASSISTANTS: Jeff Hironaka, Barry Janusch

SID: Glenn Alford (208) 236-3651

Schedule:

Nov. 27-College of Idaho (Real Dairy Classic-Boise)
Nov. 28-Boise State or Lewis-Clark State
Dec. 2-at Texas Christian
Dec. 5-Air Force
Dec. 11-Chicago State (Cougar Classic)
Dec. 12-BYU or Weber State
Dec. 21-Western State
Dec. 23-at St. Mary's
Dec. 29-Warner Pacific
Jan. 2-Gonzaga
Jan. 15-Eastern Washington
Jan. 16-Idaho
Jan. 22-Nevada-Reno
Jan. 23-Boise State
Jan. 28-at Montana
Jan. 29-at Montana State
Feb. 4-Montana State
Feb. 6-at Weber State
Feb. 11-at Eastern Washington
Feb. 13-at Idaho
Feb. 19-Montana
Feb. 20-at Boise State
Feb. 26-Weber State
Feb. 27-Northern Arizona
Mar. 3-at Nevada-Reno
Mar. 5-at Northern Arizona
Mar. 10-12-at Big Sky Tournament (Bozeman)

La Salle Dec. 29, 1987 Marriott Center



LOCATION: Philadelphia, PA 19141

ENROLLMENT: 3,200

NICKNAME: Explorers

COLORS: Blue and Gold

HOMECOURT: The Palestra (8,822)

CONFERENCE: Metro Atlantic Athletic (2nd, 10-4; 20-13)

SERIES RECORD: La Salle, 4-2

LAST MEETING: La Salle, 74-73 (1984-1985)

TOP RETURNNEES: Craig Conlin (6-6, Jr.), Tim Legler (6-4, Sr.), Lionel Simmons (6-6, So.)

TOP NEWCOMER: Doug Overton (6-2, Fr.)

PRESIDENT: Father Patrick Ellis
ATHLETIC DIRECTOR: Bob Mullen

HEAD COACH: Bill Morris (20-13 in 1 season; 63-30 overall)

ASSISTANTS: Fran Dunphy, Joe Mihalich

SID: Frank Bertucci (215) 951-1605

Schedule:

Nov. 27-Texas-San Antonio (CBT Inv.)
Nov. 28-Hartford or Delaware
Dec. 2-at Princeton
Dec. 5-Pennsylvania
Dec. 10-Army
Dec. 12-at Fordham
Dec. 18-Villanova (Jostens Classic)
Dec. 19-Canisius or Wake Forest
Dec. 23-Georgia (Chaminade Classic)
Dec. 24-at Chaminade
Dec. 25-Dayton
Dec. 29-at BYU
Jan. 2-Notre Dame
Jan. 9-at North Carolina
Jan. 11-at Richmond
Jan. 14-at Temple
Jan. 16-Fairfield
Jan. 19-St. Joseph's
Jan. 21-Holy Cross
Jan. 23-Manhattan
Jan. 28-Iona
Jan. 30-at Army
Feb. 2-American
Feb. 6-Fordham
Feb. 9-St. Peter's
Feb. 13-at Fairfield
Feb. 17-at Holy Cross
Feb. 20-at Manhattan
Feb. 22-at Iona
Feb. 25-at St. Peter's
Mar. 2-Metro Tourn. 1st round
Mar. 5 & 7-Metro Tourn. (Meadowlands)

BYU Opponents

Central Connecticut State Jan. 2, 1988 Marriott Center



LOCATION: New Britain, CT
06111

ENROLLMENT: 13,400

NICKNAME: Blue Devils

COLORS: Blue and White

HOMECOURT: Kaiser Hall
(4,500)

CONFERENCE: Independent
(8-21)

SERIES RECORD: First Meeting

TOP RETURNÉES: Brian Devlin
(6-5 Sr.), Bryan Heron (6-7, Jr.),
John Wilgus (6-9, Sr.)

TOP NEWCOMERS: Larry Goss
(6-4, Jr.), Alan Jennings (6-4, Jr.)

PRESIDENT: Dr. John
Shumaker

ATHLETIC DIRECTOR: Bill
Detrick-interim

HEAD COACH: Bill Detrick
(463-263 in 28 seasons)

ASSISTANTS: Chris Casey,
Dave Curtis, Charles Jones, Dave
Rybczyk

SID: Brent Rutkowski (203)
827-7636

Schedule:

Nov. 28-at St. Peter's
Nov. 30-at Fairfield
Dec. 5-at Northeastern
Dec. 8-Bryant
Dec. 12-Maine
Dec. 22-at Connecticut
Dec. 28-Delaware State (Blue Devil
Tourn.)
Dec. 29-Long Island or Mercer
Jan. 2-at BYU
Jan. 4-at Northern Arizona
Jan. 9-at Delaware
Jan. 14-James Madison
Jan. 16-Hofstra
Jan. 19-at Dartmouth
Jan. 22-at Maine
Jan. 25-Winthrop
Jan. 27-at Brooklyn
Jan. 30-Northern Illinois
Feb. 1-at Maryland-Baltimore Co.
Feb. 3-at Army
Feb. 6-at Vermont
Feb. 8-St. Francis
Feb. 13-at Northern Illinois
Feb. 15-at Wright State
Feb. 19-Maryland-Baltimore Co.
Feb. 21-Siena
Feb. 24-Wright State
Feb. 27-Brooklyn

Hawaii Jan. 7, 1988 Marriott Center



Feb. 20, 1988 Blaisdell Arena

LOCATION: Honolulu, HI 96822

ENROLLMENT: 19,700

NICKNAME: Rainbows

COLORS: Green and White

HOMECOURT: Neil S. Blaisdell
Arena (7,575)

CONFERENCE: Western Athletic
(8th, 2-14; 7-21)

SERIES RECORD: BYU, 16-3

LAST MEETING: BYU, 100-80
(1986-1987)

TOP RETURNÉES: John Gabriel
(6-9, Jr.), Chris Gaines (6-4, So.)

TOP NEWCOMERS: Billy Bonds
(6-9, Jr.), Reggie Cross (6-7, Jr.)

PRESIDENT: Dr. Albert Simone
ATHLETIC DIRECTOR: Stan
Sheriff

HEAD COACH: Riley Wallace
(first year; 15-27 overall)

ASSISTANTS: Bob Nash, David
Spencer

SID: Ed Inouye (808) 948-7301

Schedule:

Nov. 20-Alberta
Nov. 27-at Vanderbilt
Nov. 28-at Kentucky
Dec. 1-Pacific
Dec. 11-Hartford
Dec. 12-Idaho or Marshall
Dec. 17-Dartmouth
Dec. 21-Loyola (Baltimore)
Dec. 22-New Orleans or Appalachian
State
Dec. 27-Mississippi State (Rainbow
Classic)
Dec. 28-30-Rainbow Classic Con't
(Arizona State, Texas A&M, Louisville,
SMU, Creighton, North Carolina State)
Jan. 8-at BYU
Jan. 9-at Utah
Jan. 14-UTEP
Jan. 16-New Mexico
Jan. 21-at Wyoming
Jan. 23-at Air Force
Jan. 30-Wyoming
Feb. 1-San Diego State
Feb. 12-at UTEP
Feb. 13-at New Mexico
Feb. 18-Utah
Feb. 20-BYU
Feb. 25-at San Diego State
Feb. 27-at Colorado State
Mar. 3-Air Force
Mar. 5-Colorado State
Mar. 9-12-at WAC Tournament (Provo)

San Diego State Jan. 9, 1988 Marriott Center



Feb. 18, 1988 Sports Arena

LOCATION: San Diego, CA
92182

ENROLLMENT: 34,000

NICKNAME: Aztecs

COLORS: Scarlet and Black

HOMECOURT: San Diego Sports
Arena (13,741)

CONFERENCE: Western Athletic
(8th, 2-14; 5-25)

SERIES RECORD: BYU, 13-8

LAST MEETING: BYU, 85-68
(1986-1987)

TOP RETURNÉES: Gerald
Murray (6-8, Sr.), Tony Ross (6-3,
So.)

TOP NEWCOMERS: Mitch
McMullen (6-10, Jr.), Caldin
Rogers (6-6, Jr.), Bryan Williams
(5-10, So.)

PRESIDENT: Dr. Thomas B. Day
ATHLETIC DIRECTOR: Dr. Fred
Miller

HEAD COACH: Jim Brandenburg
(first year; 215-113 overall)

ASSISTANTS: Charles Bradley,
Kevin McLeod

SID: John Rosenthal (619)
265-5547

Schedule:

Nov. 27-Kansas State (Sun-Met
Classic)
Nov. 28-Fresno State or Northern
Arizona
Dec. 1-Cal Poly Pomona
Dec. 4-at Arizona State (Kactus
Klassic)
Dec. 5-Tulsa or Richmond
Dec. 10-U.S. International
Dec. 19-San Diego
Dec. 21-Dartmouth
Dec. 23-Rhode Island
Dec. 27-28-Holiday Bowl Classic
(SDSU, Bucknell, Fresno State, Texas
Tech)
Jan. 8-at Utah
Jan. 9-at BYU
Jan. 14-New Mexico
Jan. 16-UTEP
Jan. 21-at Air Force
Jan. 22-at Colorado State
Jan. 28-Wyoming
Feb. 1-at Hawaii
Feb. 6-at Miami
Feb. 12-at New Mexico
Feb. 13-at UTEP
Feb. 18-BYU
Feb. 20-Utah
Feb. 25-Hawaii
Feb. 27-at Wyoming
Mar. 3-Colorado State
Mar. 5-Air Force
Mar. 9-12-at WAC Tournament (Provo)

Wyoming Jan. 15, 1988 Arena-Auditorium



Feb. 11, 1988 Marriott Center

LOCATION: Laramie, WY 82071

ENROLLMENT: 10,000

NICKNAME: Cowboys, Pokes

COLORS: Brown and Yellow

HOMECOURT: Arena-Auditorium
(15,028)

CONFERENCE: Western Athletic
(3rd, 11-5; 24-10)

SERIES RECORD: BYU, 69-57

LAST MEETING: BYU, 67-63
(1986-1987)

TOP RETURNÉES: Turk Boyd
(6-0, Jr.), Fennis Dembo (6-5,
Sr.), Reggie Fox (6-3, Jr.), Eric
Leckner (6-11, Sr.)

TOP NEWCOMERS: Andre Davis
(6-5, Fr.), Robyn Davis (6-4, Jr.)

PRESIDENT: Terry Roark
ATHLETIC DIRECTOR: Paul
Roach

HEAD COACH: Benny Dees (first
year; 67-37 overall)

ASSISTANTS: Thad Fitzpatrick,
Ray Jones, Dick Lien

SID: Kevin McKinney (307)
766-2256

Schedule:

Nov. 27-Denver
Dec. 2-at Colorado
Dec. 5-Texas Tech
Dec. 12-at Alabama-Birmingham
Dec. 14-Georgia State
Dec. 19-Nebraska
Dec. 22-at Boise State
Dec. 27-Detroit (Cowboy Shootout)
Dec. 28-Columbia or Eastern Kentucky
Dec. 30-Cincinnati (Denver)
Jan. 2-Stephen F. Austin
Jan. 8-at UTEP
Jan. 9-at New Mexico
Jan. 13-Air Force
Jan. 15-BYU
Jan. 21-Hawaii
Jan. 23-at Colorado State
Jan. 28-at San Diego State
Jan. 30-at Hawaii
Feb. 4-UTEP
Feb. 6-New Mexico
Feb. 11-at BYU
Feb. 13-at Utah
Feb. 18-at Air Force
Feb. 20-Colorado State
Feb. 25-Utah
Feb. 27-San Diego State
Mar. 4-Boise State
Mar. 9-12-at WAC Tournament (Provo)

BYU Opponents

Colorado State
Jan. 16, 1988
Moby Gym



Feb. 13, 1988
Marriott Center

LOCATION: Fort Collins, CO 80523
ENROLLMENT: 18,600
NICKNAME: Rams
COLORS: Green and Gold
HOMECOURT: Moby Gym (10,000)
CONFERENCE: Western Athletic (6th, 7-9; 13-16)
SERIES RECORD: BYU, 56-29
LAST MEETING: BYU, 51-49 (1986-1987)
TOP RETURNNEES: Barry Bailey (6-6, Sr.), Pat Durham (6-8, Jr.), David Turcotte (6-3, Sr.)
TOP NEWCOMERS: Keith Abeyta (6-3, Fr.), Eric Friehtauf (6-8, So.), Lance Irvin (6-2, Fr.)
PRESIDENT: Dr. Philip E. Austin
ATHLETIC DIRECTOR: Oval Jaynes
HEAD COACH: Boyd Grant (first year; 194-74 overall)
ASSISTANTS: Silvey Dominguez, Tim Jankovich, Ernie Kent
SID: Gary Ozzello (303) 491-5067

Schedule:

Nov. 28-Northern Colorado
 Dec. 1-Denver
 Dec. 3-at Baylor
 Dec. 5-Minnesota
 Dec. 8-Southern Colorado
 Dec. 12-North Texas State
 Dec. 19-at Toledo
 Dec. 28-Pepperdine (Volunteer Classic)
 Dec. 29-Army or Tennessee
 Jan. 4-at Southern California
 Jan. 9-Wisconsin-Green Bay
 Jan. 11-at Colorado
 Jan. 14-Utah
 Jan. 16-BYU
 Jan. 22-San Diego State
 Jan. 23-Wyoming
 Jan. 28-at UTEP
 Feb. 1-at New Mexico
 Feb. 5-at Air Force
 Feb. 6-UTEP
 Feb. 11-at Utah
 Feb. 13-at BYU
 Feb. 19-New Mexico
 Feb. 20-at Wyoming
 Feb. 26-Air Force
 Feb. 27-Hawaii
 Mar. 3-at San Diego State
 Mar. 5-at Hawaii
 Mar. 9-12-at WAC Tournament (Provo)

Texas-El Paso
Jan. 21, 1988
Special Events Center



Mar. 5, 1988
Marriott Center

LOCATION: El Paso, TX 79968
ENROLLMENT: 15,000
NICKNAME: Miners
COLORS: Orange, Blue and White
HOMECOURT: Special Events Center (12,222)
CONFERENCE: Western Athletic (1st, 13-3; 25-7)
SERIES RECORD: BYU, 24-14
LAST MEETING: UTEP, 93-91 (1986-1987)
TOP RETURNNEES: Chris Blocker (6-5, Sr.), Tim Hardaway (5-10, Jr.), Chris Sandle (6-6, Sr.)
TOP NEWCOMERS: Keith Manuel (6-9, So.), Kenny Parham (6-5, Fr.)
PRESIDENT: Dr. Diana Natalicio
ATHLETIC DIRECTOR: Richard Burns-interim
HEAD COACH: Don Haskins (493-215 in 26 seasons)
ASSISTANTS: Nate Archibald, Rus Bradburd, Norm Ellenberger
SID: Eddie Mullens (915) 584-6625

Schedule:

Nov. 16-Simon Fraser
 Nov. 28-St. Mary's
 Dec. 4-Northern Illinois (Metromobile Tourn.)
 Dec. 5-Wisconsin-Green Bay or Howard
 Dec. 7-New Mexico State
 Dec. 9-Morehead State (TCBY Tourn.)
 Dec. 10-Sam Houston State or Arkansas-Little Rock
 Dec. 12-at New Mexico State
 Dec. 21-Rider
 Dec. 27-Boston College (Sun Bowl Classic)
 Dec. 28-Alabama-Birmingham or California
 Dec. 31-Southwest Texas State
 Jan. Jan. 8-Wyoming
 Jan. 9-Air Force
 Jan. 14-at Hawaii
 Jan. 16-at San Diego State
 Jan. 21-BYU
 Jan. 23-Utah
 Jan. 28-Colorado State
 Jan. 30-New Mexico
 Feb. 4-at Wyoming
 Feb. 6-at Colorado State
 Feb. 12-Hawaii
 Feb. 13-San Diego State
 Feb. 20-at Air Force
 Feb. 26-at New Mexico
 Mar. 3-at Utah
 Mar. 5-at BYU
 Mar. 9-12-at WAC Tournament (Provo)

New Mexico
Jan. 23, 1988
University Arena



Mar. 3, 1988
Marriott Center

LOCATION: Albuquerque, NM 87131
ENROLLMENT: 24,000
NICKNAME: Lobos
COLORS: Cherry and Silver
HOMECOURT: University Arena (17,126)
CONFERENCE: Western Athletic (3rd, 11-5; 25-10)
SERIES RECORD: BYU, 46-30
LAST MEETING: UNM, 93-86 (1986-1987)
TOP RETURNNEES: George Adams (608, Sr.), Hunter Greene (6-7, Sr.), Rob Loeffel (7-0 Jr.)
TOP NEWCOMERS: Luc Longley (7-1, Fr.), Kurt Miller (6-4, Fr.), Charlie Thomas (6-7, Jr.)
PRESIDENT: Dr. Gerald May
ATHLETIC DIRECTOR: Dr. John Koenig
HEAD COACH: Gary Colson (124-92 in 7 seasons; 466-297 overall)
ASSISTANTS: Scott Duncan, Larry Shyatt, Ira Zeff
SID: Greg Remington (505) 277-2026

Schedule:

Nov. 14-Simon Fraser
 Nov. 20-Weber State (NIT)
 Nov. 30-Western New Mexico
 Dec. 3-New Mexico State
 Dec. 5-at Washington
 Dec. 7-Texas Southern
 Dec. 10-at New Mexico State
 Dec. 19-Grambling
 Dec. 23-Rider
 Dec. 26-North Texas State (Lobo Inv.)
 Dec. 27-Ohio State or Long Beach State
 Dec. 30-at Texas
 Jan. 2-Arizona
 Jan. 8-Air Force
 Jan. 9-Wyoming
 Jan. 14-at San Diego State
 Jan. 16-at Hawaii
 Jan. 22-Utah
 Jan. 23-BYU
 Jan. 28-Colorado State
 Jan. 30-at UTEP
 Feb. 4-at Air Force
 Feb. 6-at Wyoming
 Feb. 12-San Diego State
 Feb. 13-Hawaii
 Feb. 18-at Colorado State
 Feb. 20-at Oklahoma
 Feb. 27-UTEP
 Mar. 3-at BYU
 Mar. 5-at Utah
 Mar. 9-12-at WAC Tournament (Provo)

Air Force Academy
Jan. 30, 1988
Marriott Center



Feb. 25, 1988
Cadet Field House

LOCATION: Colorado Springs, CO 80840
ENROLLMENT: 4,400
NICKNAME: Falcons
COLORS: Blue and Silver
HOMECOURT: Cadet Field House (6,007)
CONFERENCE: Western Athletic (7th, 5-11; 12-15)
SERIES RECORD: BYU, 15-4
LAST MEETING: BYU, 82-79 (1986-1987)
TOP RETURNNEES: Ray Dudley (6-0, So.), Mike Hammond (6-2, Sr.), Rob Marr (6-5, Sr.)
TOP NEWCOMERS: Sean Giles (6-2, Fr.), Gregory McCullough (6-8 Fr.), David Quick (6-8, Fr.)
SUPERINTENDENT: Lt. Gen. George Hamm
ATHLETIC DIRECTOR: Col. John Clune
HEAD COACH: Reggie Minton (30-54 in three seasons; 41-69)
ASSISTANTS: Paul Drake, Dan Kraft
SID: Dave Kellogg (303) 472-2313

Schedule:

Nov. 27-Manhattan (Cal-Irvine Tourn.)
 Nov. 28-Cal-Irvine or Army
 Dec. 1-Mesa
 Dec. 3-Adams State
 Dec. 5-at Idaho State
 Dec. 22-at Portland
 Dec. 28-at Marquette (Milwaukee Classic)
 Dec. 29-Niagara or Cleveland State
 Jan. 2-Doane
 Jan. 5-U.S. International
 Jan. 8-at New Mexico
 Jan. 9-at UTEP
 Jan. 13-at Wyoming
 Jan. 16-Utah
 Jan. 21-San Diego State
 Jan. 23-Hawaii
 Jan. 28-at Utah
 Jan. 30-at BYU
 Feb. 4-New Mexico
 Feb. 5-Colorado State
 Feb. 13-Regis
 Feb. 18-Wyoming
 Feb. 20-UTEP
 Feb. 25-BYU
 Feb. 26-at Colorado State
 Mar. 3-at Hawaii
 Mar. 5-at San Diego State
 Mar. 9-12-at WAC Tournament (Provo)

BYU Opponents

Tulsa
Feb. 2, 1988
Marriott Center



LOCATION: Tulsa, OK 74104
ENROLLMENT: 6,000
NICKNAME: Golden Hurricane
COLORS: Gold, Blue and Crimson
HOMECOURT: Maxwell Convention Center (9,200)
CONFERENCE: Missouri Valley (1st, 11-3; 22-8)
SERIES RECORD: BYU, 1-0
LAST MEETING: BYU, 73-71 (1979-1980)
TOP RETURNNEES: Tracy Moore (6-4, Sr.), Don Royster (6-7, Sr.)
TOP NEWCOMERS: Anthony Hines (6-8, Jr.), Jeff Sadowski (6-6, Jr.), Al Thomsen (7-0, Fr.)
PRESIDENT: Dr. J. Paschal Twyman
ATHLETIC DIRECTOR: John Benn
HEAD COACH: J.D. Barnett (45-17 in 2 seasons; 229-117 overall)
ASSISTANTS: Ron Jirsa, Phil Saunders, Don Zierden
SID: Don Tomkalski (918) 592-6000

Schedule:
 Nov. 18-Athletes in Action
 Nov. 29-Arkansas
 Dec. 4-Richmond (Kactus Klassic)
 Dec. 5-San Diego State or Arizona State
 Dec. 8-Baylor
 Dec. 10-at Oklahoma State
 Dec. 12-at Mississippi
 Dec. 20-Texas Christian
 Dec. 27-Grambling State (Tulsa Classic)
 Dec. 28-Southern Mississippi or Southwest Missouri State
 Dec. 30-Virginia Commonwealth
 Jan. 2-at Missouri
 Jan. 5-Oklahoma State
 Jan. 8-at Illinois State
 Jan. 14-Creighton
 Jan. 21-at Drake
 Jan. 28-Illinois State
 Jan. 30-Bradley
 Feb. 2-at BYU
 Feb. 4-at Creighton
 Feb. 6-Southern Illinois
 Feb. 8-Indiana State
 Feb. 13-at Indiana State
 Feb. 15-at Southern Illinois
 Feb. 18-at Wichita State
 Feb. 20-Drake
 Feb. 25-at Bradley
 Feb. 27-Wichita State
 Mar. 5-8-at MVC Tournament (Peoria)

Utah
Feb. 4, 1988
Marriott Center



Feb. 27, 1988
Huntsman Center
LOCATION: Salt Lake City, Utah 84112
ENROLLMENT: 24,000
NICKNAME: Utes
COLORS: Crimson and White
HOMECOURT: Jon M. Huntsman Center (15,000)
CONFERENCE: Western Athletic (5th, 9-7; 17-13)
SERIES RECORD: 89-89
LAST MEETING: Utah, 65-58 (1986-1987)
TOP RETURNNEES: Gale Gondrezick (6-4, Sr.), Jimmy Madison (6-8, Jr.), Mitch Smith (6-8, Jr.)
TOP NEWCOMERS: Keith Chapman (6-7, So.), John Clark (6-4, Jr.)
PRESIDENT: Dr. Chase N. Peterson
ATHLETIC DIRECTOR: Chris Hill
HEAD COACH: Lynn Archibald (63-58 in four seasons; 128-124 overall)
ASSISTANTS: Larry Eustachy, Trent Johnson
SID: Bruce Woodbury (801) 581-3510

Schedule:
 Nov. 27-Utah State
 Nov. 30-Colorado
 Dec. 2-Providence
 Dec. 5-at Utah State
 Dec. 8-at Weber State
 Dec. 12-Princeton
 Dec. 19-at Cal State-Fullerton
 Dec. 22-Nevada-Reno
 Dec. 28-Fairfield (Utah Classic)
 Dec. 29-Washington or Northeast Louisiana
 Jan. 2-San Francisco State
 Jan. 7-San Diego State
 Jan. 9-Hawaii
 Jan. 14-at Colorado State
 Jan. 16-at Air Force
 Jan. 21-at New Mexico
 Jan. 23-at UTEP
 Jan. 28-Air Force
 Jan. 30-at Arizona State
 Feb. 4-at BYU
 Feb. 11-Colorado State
 Feb. 13-Wyoming
 Feb. 18-at Hawaii
 Feb. 20-at San Diego State
 Feb. 25-at Wyoming
 Feb. 27-BYU
 Mar. 3-UTEP
 Mar. 5-New Mexico
 Mar. 9-12-at WAC Tournament (Provo)

Alabama-Birmingham
Feb. 6, 1988
Jefferson Civic Center



LOCATION: Birmingham, AL 35294
ENROLLMENT: 14,500
NICKNAME: Blazers
COLORS: Green and Gold
HOMECOURT: Jefferson Civic Center (17,000)
CONFERENCE: Sun Belt (3rd, 10-4; 21-11)
SERIES RECORD: BYU, 1-0
LAST MEETING: BYU, 84-68 (1983-1984)
TOP RETURNNEES: Eddie Collins (6-8, Sr.), Larry Rembert (6-8, So.), Reginald Turner (6-8, Jr.)
TOP NEWCOMERS: Curtis Bailey (6-9, Jr.), Danny James (5-11, Jr.), Scott Skipper (6-2, Fr.)
PRESIDENT: Dr. Charles A. McCallum
ATHLETIC DIRECTOR: Gene Bartow
HEAD COACH: Gene Bartow (194-94 in 9 seasons; 476-243 overall)
ASSISTANTS: Robert Corn, Joe Evans, Mike Hanks
SID: Grant Shingleton (205) 934-7252

Schedule:
 Nov. 27-29-at Great Alaska Shootout (UAB, Duquesne, Michigan, Syracuse, Southwest Texas State, Arizona, Alaska-Anchorage, Miami (Fla.)
 Dec. 2-Bethune-Cookman
 Dec. 5-Millsaps
 Dec. 8-West Virginia
 Dec. 12-Wyoming
 Dec. 18-20-at Sunbury Ball Classic (UAB, Georgia, New Orleans, Japan)
 Dec. 28-California (Sun Bowl Classic)
 Dec. 29-UTEP or Boston College
 Jan. 2-3-UAB Classic (UAB, UT-Chattanooga, Missouri-Kansas City, Jackson State)
 Jan. 5-Mississippi Valley State
 Jan. 9-at Western Kentucky
 Jan. 14-South Florida
 Jan. 16-at South Carolina
 Jan. 18-at Old Dominion
 Jan. 21-at South Alabama
 Jan. 25-Jacksonville
 Jan. 30-Western Kentucky
 Feb. 4-at Virginia Commonwealth
 Feb. 6-BYU
 Feb. 11-North Carolina-Charlotte
 Feb. 15-Old Dominion
 Feb. 18-at South Florida
 Feb. 20-at Jacksonville
 Feb. 25-at North Carolina-Charlotte
 Feb. 27-South Alabama
 Mar. 5-7-at Sun Belt Tournament (Richmond)

Miami
Feb. 9, 1988
Marriott Center



LOCATION: Coral Gables, FL 33124
ENROLLMENT: 13,500
NICKNAME: Hurricanes
COLORS: Orange, Green and White
HOMECOURT: James L. Knight Center (5,108)
CONFERENCE: Independent (15-16)
SERIES RECORD: First Meeting
TOP RETURNNEES: Eric Brown (6-6, Jr.), Tim Dawson (6-7, Sr.), Tito Horford 7-1 So.), Kevin Presto 5-11, Jr.)
TOP NEWCOMERS: Thomas Hocker (6-1 Fr.), Joe Wylie (6-8 Fr.)
PRESIDENT: Dr. Edward Foote
ATHLETIC DIRECTOR: Sam Jankovich
HEAD COACH: Bill Foster (29-30 in 2 seasons; 382-206 overall)
ASSISTANTS: Clint Bryant, David Chu
SID: Rich Dalrymple (305) 284-3244

Schedule:
 Nov. 27-30-at Great Alaska Shootout (Miami, Alaska-Anchorage, Alabama-Birmingham, Arizona, Duquesne, Michigan, Southwest Texas State, Syracuse)
 Dec. 4-5-Miami Classic (Miami, Colgate, South Carolina, Southern Illinois)
 Dec. 19-Texas
 Dec. 21-Alabama State
 Dec. 29-30-Palm Beach Classic (Miami, American, Purdue, Wake Forest)
 Jan. 2-Towson State
 Jan. 4-Fairleigh Dickinson
 Jan. 6-at Duke
 Jan. 9-Winthrop
 Jan. 11-Maryland-Baltimore County
 Jan. 16-at Marquette
 Jan. 20-Coppin State
 Jan. 23-South Florida
 Jan. 27-at Providence
 Feb. 1-Marist (NYC)
 Feb. 4-Monmouth
 Feb. 6-San Diego State
 Feb. 9-at BYU
 Feb. 15-Florida
 Feb. 18-Marist
 Feb. 27-DePaul
 Mar. 1-at South Florida
 Mar. 5-Central Florida
 Mar. 8-at Dayton
 Mar. 12-Florida International

Review of Last Season

From the tipoff of the first game (Oklahoma in the NIT) to the final buzzer of an NCAA playoff game (New Orleans), the 1987 season was packed with more than its usual share of drama. Playing a challenging schedule (which included Notre Dame, Iowa, Pittsburg and Michigan State), the Cougars finished the year with a 21-11 record, a success by nearly any measure.

A second-place-or-worse pick by the WAC media and coaches before the season got underway, the Cougars finished a strong second behind WAC champion UTEP. Moreover, the WAC tournament was won by Wyoming, a team the Cougars beat twice during the regular season. Five of the WAC teams, including BYU, went into post-season tournament play (BYU, UTEP and Wyoming to the NCAA, Utah and New Mexico to the NIT).

In terms of games won, the Cougars' 1987 season was the best record since 1981. But the season was streaky. Six of the Cougar losses were of the back-to-back variety, while the wins came in the form of an eight-game stretch and a pair of four-game streaks. The Mountain Cats proved to be a good road team, posting an 11-7 record away from home.

As for the tournament play, BYU was involved in what might be broadly defined as five tournaments: the Coca-Cola NIT, their own Cougar Classic, the Cable Car Classic, the WAC tournament and the NCAA Mideastern tournament at Birmingham. Overall, the Cats were 4-4 in tournament play, and were champions of the Cable Car.

Although they did not range as far from home as usual, the Cougars did play in Norman (Oklahoma), South Bend (Notre Dame), Iowa City (Iowa), Santa Clara (California), Birmingham (Alabama) and all the usual WAC stopovers. In all, BYU played before 445,856 fans, not to mention some large national and regional television audiences. In the Marriott Center on campus they drew a shade under 19,000 fans per game, about a 12% increase over the previous season. The largest home crowd of the year was 22,676 fans for the second go-round with rival Utah.

A study of the combined statistics for the 32 games reveals the Cougars had a statistical edge over opponents in nearly every category: field goal percentage, free throw shooting, rebounding, assists, blocked shots and steals. In fact, only five other BYU teams have had a better field goal percentage for the season, and only two other former teams have had better free throw shooting (.746 completion) for a season.

Individually, the first player to be mentioned is **Michael Smith**, the 6-9½ sophomore forward, who made the Cougars get up and go on offense. The California sophomore finished the year with 643 points, enough to vault him into fourth place among those players with the "most points scored in one season." Only **Devin Durrant** (1983-84) and **Danny Ainge** (1981) have scored more points in a season.

Smith led the team in scoring (20.1), rebounding (8.5), free throw shooting (90%) and three-point shooting (49%). Other leaders were **Tom Gneiting** in field goal shooting (62%), **Brian Taylor** in assists (118), **Jeff Chatman** in blocked shots (40) and **Bob Capener** in steals (32).

As a team, the Cougars led the WAC in scoring offense (81.6 points per game), rebound margin (4.2), free throw

shooting (.749) and were runners-up in turnover margin and defense against the three-point play.

While **Smith** had a tremendous sophomore season on the court, he also graded high in the classroom. In addition to his first-team all-conference honors, Michael was first-team Academic All-American with a 3.5 GPA in pre-medicine. Team-mate **Jeff Chatman** was named second-team in the nine-school conference selections.

The 1986-87 season was Coach **Ladell Andersen's** fourth as head coach of the Cougars, and he improved his record at BYU to 74-50 (.597).

All in all, '87 was one of the better seasons the Cougars have had in recent years.

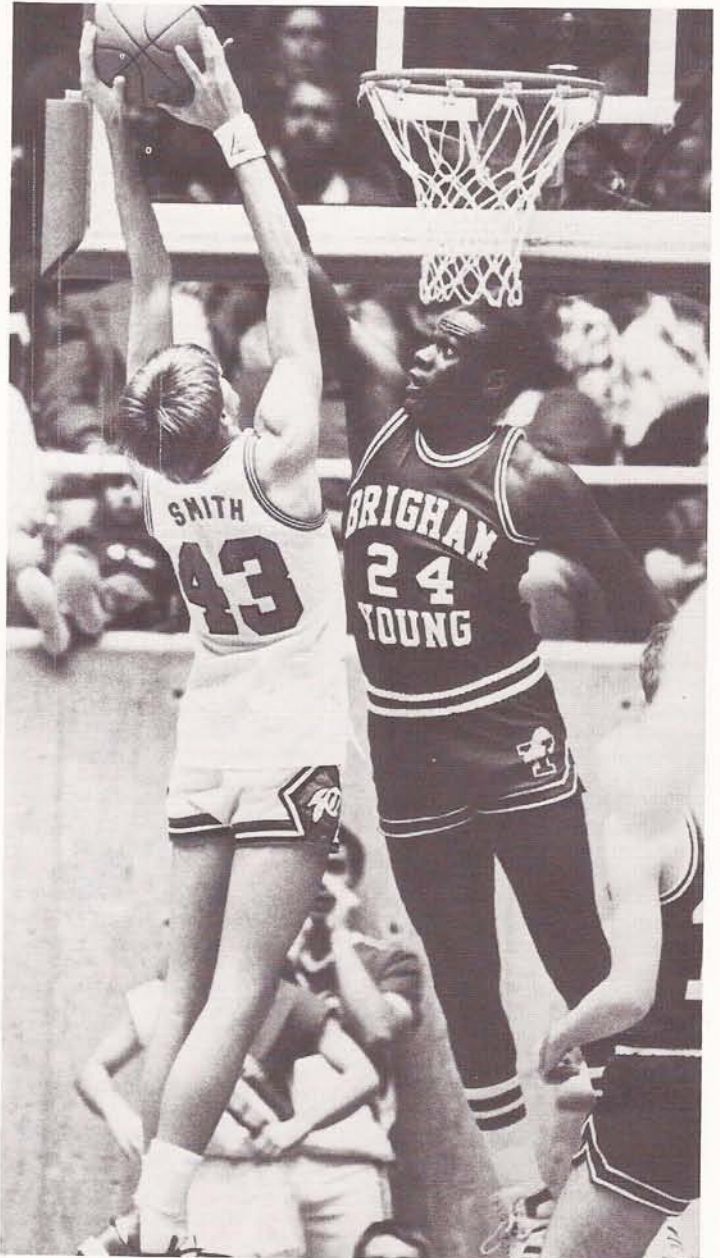

Three-year starter Jeff Chatman

1986-1987 Statistics

Individual Statistics

32 Games (21-11 Overall, 10-4 At Home, 11-7 On the Road, 12-4 WAC)

Player, Pos.	G-S	FGM-FGA	FG%	3PM-3PA	3P%	FTM-FTA	%	Rbds	Avg	PF-D	Pts	Avg	A	TO	Blk	S	Min
Michael Smith, F	32-24	253-497	.509	34-70	.486	103-114	.904	273	8.5	75-1	643	20.1	55	65	6	13	30.8
Jeff Chatman, F	32-32	223-437	.510	0-3	—	94-131	.718	183	5.7	86-2	540	16.9	23	56	40	20	32.3
Bob Capener, G	32-32	140-325	.431	60-151	.397	44-58	.759	60	1.9	82-3	384	12.0	110	45	11	32	32.5
Tom Gneiting, C	32-32	90-146	.616	1-1	1.000	95-128	.742	217	6.8	98-4	276	8.6	19	47	15	14	23.4
Brian Taylor, G	32-9	75-163	.460	26-64	.406	75-95	.789	44	1.4	53-0	251	7.8	118	55	4	26	21.3
Jim Usevitch, C	32-0	56-124	.452	0-0	—	73-99	.737	112	3.5	79-2	185	5.8	9	28	14	15	13.9
Brent Stephenson, F	32-8	47-93	.505	0-0	—	32-46	.696	104	3.3	69-2	126	3.9	29	38	9	28	13.7
Marty Haws, G	32-12	39-90	.433	0-7	—	30-52	.577	29	0.9	57-0	108	3.4	99	42	2	23	15.3
Greg Humphreys, F	27-0	18-40	.450	0-3	—	14-22	.636	35	1.3	34-0	50	1.9	7	12	5	4	7.3
Nathan Call, G	31-10	18-45	.400	4-15	.267	15-24	.625	33	1.1	36-0	55	1.8	64	25	3	24	12.6
Brent Wade, G	9-0	4-7	.571	1-2	.500	0-1	—	4	0.4	3-0	9	1.0	7	3	0	2	4.8
Alan Astle, F	5-0	2-2	1.000	1-1	1.000	0-1	—	3	0.6	0-0	5	1.0	0	1	0	0	1.5
David Reeves, G	5-0	0-3	—	0-1	—	2-2	1.000	0	0.0	1-0	2	0.4	0	1	0	0	1.4
BYU TOTALS:	32	965-1972	.489	127-318	.399	577-773	.746	1186	37.1	673-15	2634	82.3	540	423	109	201	
OPP TOTALS:	32	897-1871	.479	129-344	.375	546-826	.661	1073	33.5	640-21	2469	77.2	462	442	75	186	

Scoring/Rebounding Statistics

Opp.	Result	Chat	Tayl	Usev	Cape	Smith	Gnei	Step	Call	Hump	Wad	Haws	Astl	Reev
Oklahoma	L-110 119	26/6	16/3	20/9	23/1	12/5	4/2	6/3	0/2	0/0	0/0	3/0	0/1	DNP
Utah St.	W-100 86	15/3	7/1	7/3	14/0	18/5	19/14	4/4	0/0	6/4	0/0	10/1	DNP	DNP
Notre Dame	L- 46 62	12/0	9/2	7/1	4/1	6/2	0/3	0/0	0/0	4/2	2/0	2/2	DNP	DNP
Iowa	L- 75 86	20/13	0/1	12/6	21/3	15/9	5/4	0/1	0/0	0/0	0/1	2/2	DNP	DNP
Arizona St.	W- 91 85	13/2	4/0	8/3	21/5	17/7	4/5	8/6	3/0	6/1	DNP	7/2	DNP	DNP
Cal-Fullerton	L- 56 59	16/7	0/0	7/7	11/3	2/5	9/9	2/5	0/0	5/3	DNP	4/1	DNP	DNP
Utah St.	W- 97 93	9/5	17/2	20/4	3/1	15/8	2/2	5/10	0/0	12/6	DNP	14/3	DNP	DNP
Weber St.	W- 84 69	17/6	3/0	4/5	10/0	13/8	9/6	6/5	5/1	0/1	0/0	7/1	DNP	0/0
Oral Roberts	W- 95 73	15/7	3/0	12/6	11/0	20/12	11/3	2/2	2/1	3/2	3/2	6/0	5/0	2/0
Pittsburgh	W- 93 73	12/5	1/0	5/7	23/3	34/13	6/9	6/2	0/2	0/2	0/0	6/3	DNP	0/0
Michigan St.	W- 96 88	18/7	10/0	4/5	21/1	32/10	3/5	4/6	3/2	1/0	DNP	0/0	DNP	DNP
Santa Clara	W- 77 66	16/5	6/2	4/6	11/3	26/9	6/6	4/1	0/0	2/2	DNP	2/0	DNP	DNP
Colorado St.	W- 75 67	12/10	14/3	2/1	18/1	15/4	4/6	5/5	4/0	1/3	DNP	0/0	DNP	DNP
Wyoming	W- 77 74	7/2	18/4	2/3	8/3	22/6	16/12	4/2	0/0	DNP	DNP	0/0	DNP	DNP
SW Missouri	L- 61 62	25/6	4/3	2/1	7/2	12/7	11/9	0/1	0/1	0/0	DNP	0/1	DNP	DNP
UTEP	W- 73 66	12/7	0/2	11/8	20/3	8/9	3/4	3/2	9/3	3/0	DNP	4/2	DNP	DNP
New Mexico	L- 89 102	25/8	4/1	1/1	12/4	34/8	9/7	0/1	2/2	2/2	DNP	0/1	DNP	DNP
San Diego St.	W- 94 82	21/8	15/1	1/1	8/0	26/18	11/6	7/1	2/0	0/0	DNP	4/0	DNP	DNP
Hawaii	W- 90 79	29/6	12/1	11/6	8/1	14/11	15/6	0/2	0/0	0/0	DNP	1/0	DNP	DNP
Air Force	W- 87 69	8/7	10/3	3/1	13/1	26/13	13/11	6/7	0/3	0/0	DNP	8/1	0/0	0/0
Utah	W- 80 70	13/4	18/3	8/2	15/5	11/7	10/3	4/2	0/0	1/1	DNP	0/0	DNP	DNP
Air Force	L- 91 93	21/3	17/1	0/2	11/3	22/7	16/11	4/2	0/1	0/0	DNP	0/2	DNP	DNP
Colorado St.	W- 51 49	12/5	2/1	0/2	7/1	22/4	2/3	6/5	DNP	0/1	DNP	0/0	DNP	DNP
New Mexico	W- 98 73	14/5	18/1	7/8	4/1	25/6	13/13	3/6	5/0	4/3	0/0	5/1	0/1	0/0
UTEP	L- 91 93	15/5	15/2	2/1	0/4	34/8	14/10	8/4	0/0	0/1	DNP	3/0	DNP	DNP
Utah	L- 58 65	16/5	5/1	2/1	5/2	19/10	11/4	0/0	0/0	0/0	DNP	0/0	DNP	DNP
Wyoming	W- 67 63	16/7	2/0	0/0	17/1	16/8	13/6	0/0	3/2	DNP	DNP	0/0	DNP	DNP
San Diego St.	W- 85 68	18/7	4/0	2/1	15/4	24/12	6/7	8/6	4/3	DNP	DNP	4/2	DNP	DNP
Hawaii	W-100 80	15/7	8/2	4/3	8/0	25/8	12/8	9/6	4/2	0/0	4/1	11/0	0/1	DNP
Air Force	W- 82 79	23/3	3/2	2/1	11/1	29/6	8/8	6/3	0/2	0/1	DNP	0/3	DNP	DNP
New Mexico	L- 86 93	24/2	0/0	8/2	10/2	26/13	9/5	2/2	7/4	DNP	DNP	0/0	DNP	DNP
New Orleans	L- 79 83	25/10	6/2	8/5	4/0	23/15	2/10	4/2	2/2	DNP	DNP	5/1	DNP	DNP

Team Statistics/Game Results

Opponent	%Field G.		%FreeThrow		Rebounds		PF-Disq.		Turnovers		Atten.
	BYU	OPP	BYU	OPP	BYU	OPP	BYU	OPP	BYU	OPP	
Oklahoma (0-1)	.514	.606	.906	.775	36	32	32-2	25-0	17	13	6,731
Utah State (1-1)	.580	.471	.783	.652	36	35	22-0	23-0	15	19	17,982
Notre Dame (1-2)	.395	.658	.846	.750	16	26	15-0	13-0	17	17	11,418
Iowa (1-3)	.403	.491	.632	.684	43	44	28-0	16-0	13	16	15,416
Arizona St. (2-3)	.554	.458	.667	.722	40	38	18-0	27-1	14	12	17,996
Cal-Fullerton (2-4)	.354	.400	.677	.619	41	34	19-1	21-1	13	8	18,120
Utah St. (3-4)	.536	.468	.724	.692	44	38	29-0	22-1	18	16	9,375
Weber St. (4-4)	.542	.439	.720	.533	34	40	16-1	16-0	7	13	9,552
Oral Roberts (5-4)	.554	.463	.800	.700	37	82	2-0	19-1	15	14	14,026
Pittsburgh (6-4)	.447	.456	.607	.600	51	37	27-1	26-3	14	22	20,126
Michigan St. (7-4)	.551	.537	.737	.833	38	28	16-0	17-0	9	13	5,000
Santa Clara (8-4)	.444	.371	.897	.632	34	44	21-0	22-0	13	15	4,756
Colorado St. (9-4)	.448	.531	.692	.733	35	28	19-0	18-1	10	17	20,533
Wyoming (10-4)	.434	.476	.818	.769	34	35	17-1	20-1	11	14	22,534
SW Missouri (10-5)	.490	.410	.650	.643	32	34	13-0	16-1	14	11	15,048
UTEP (11-5)	.373	.387	.759	.500	43	41	26-1	23-2	16	10	12,222
New Mexico (11-6)	.425	.530	.772	.757	40	46	26-0	18-0	9	13	18,046
San Diego St. (12-6)	.493	.640	.826	.545	35	29	17-0	22-0	7	20	16,670
Hawaii (13-6)	.542	.481	.667	.771	35	36	27-0	28-4	15	17	20,457
Air Force (14-6)	.477	.418	.708	.692	50	27	23-0	23-0	17	16	18,813
Utah (15-6)	.611	.482	.714	.455	30	29	20-0	14-0	18	16	15,297
Air Force (15-7)	.466	.600	.842	.821	34	32	19-0	17-0	8	10	4,225
Colorado St. (16-7)	.422	.395	.733	.944	23	28	16-0	15-0	8	13	6,087
New Mexico (17-7)	.587	.508	.643	.529	46	21	17-0	22-1	12	14	19,521
UTEP (17-8)	.478	.516	.813	.722	41	39	27-2	26-1	17	13	20,638
Utah (17-9)	.510	.460	.800	.778	24	31	16-0	14-0	10	10	22,676
Wyoming (18-9)	.481	.500	.750	.640	30	29	19-2	17-0	14	18	15,182
San Diego St. (19-9)	.530	.364	.636	.455	47	42	18-0	20-0	14	11	2,314
Hawaii (20-9)	.493	.469	.828	.731	40	31	20-0	22-1	15	18	3,048
Air Force (21-9)	.490	.520	.758	.647	36	27	23-1	22-2	13	11	13,857
New Mexico (21-10)	.500	.500	.857	.828	33	33	23-0	17-0	9	7	15,702
New Orleans (21-11)	.485	.483	.667	.680	48	29	22-2	19-0	20	12	12,488

Total attendance: 445,856
Total average: (32) 13,933

Road attendance: 180,716
Road average: (18) 10,040

Home attendance: 265,140
Home average: (14) 18,939

Date	Game	Site	BYU #1 Scorer	BYU #1 Rbdr.	Mrgn
Nov.21	Oklahoma 119, BYU 110 \$	Norman	26-Chatman	9-Usevitch	(-9)
Dec. 3	BYU 100, Utah State 86	Provo	19-Gneiting	14-Gneiting	(+14)
Dec. 6	Notre Dame 62, BYU 46	South Bend	12-Chatman	3-Gneiting	(-16)
Dec. 9	Iowa 86, BYU 75	Iowa City	21-Capener	13-Chatman	(-11)
Dec.12	BYU 91, Arizona St. 85 #	Provo	21-Capener	7-Smith	(+6)
Dec.13	Cal-Fullerton 59, BYU 56 #	Provo	16-Chatman	9-Gneiting	(-3)
Dec.16	BYU 97, Utah State 93	Logan	20-Usevitch	10-Stephenson	(+4)
Dec.14	BYU 84, Weber St. 69	Ogden	20-Capener	8-Smith	(+15)
Dec.20	BYU 95, Oral Roberts 73	Provo	20-Smith	12-Smith	(+22)
Dec.23	BYU 93, Pittsburgh 73	Provo	34-Smith	13-Smith	(+20)
Dec.29	BYU 96, Michigan St. 88 @	Santa Clara	32-Smith	10-Smith	(+8)
Dec.30	BYU 77, Santa Clara 66 @	Santa Clara	26-Smith	9-Smith	(+11)
Jan. 2	BYU 75, Colo. St. 67 (OT)*	Provo	18-Capener	10-Chatman	(+8)
Jan. 3	BYU 77, Wyoming 74 *	Provo	22-Smith	12-Gneiting	(+3)
Jan. 6	SW Missouri 62, BYU 61 (OT)	Provo	25-Chatman	9-Gneiting	(-1)
Jan. 9	BYU 73, UTEP 66 *	El Paso	20-Capener	9-Smith	(+7)
Jan.10	New Mexico 102, BYU 89 *	Albuquerque.	34-Smith	8-Chat,Smith	(-13)
Jan.15	BYU 94, San Diego St. 82 *	Provo	26-Smith	18-Smith	(+12)
Jan.17	BYU 90, Hawaii 79 *	Provo	29-Chatman	11-Smith	(+11)
Jan.22	BYU 87, Air Force 69 *	Provo	26-Smith	13-Smith	(+18)
Jan.24	BYU 80, Utah 70 *	Salt Lake	18-Taylor	7-Smith	(+10)
Jan.30	Air Force 93, BYU 91 *	Air Force	22-Smith	11-Gneiting	(-2)
Jan.31	BYU 51, Colorado St. 49 *	Ft.Collins	22-Smith	5-Chat,Step	(+2)
Feb. 5	BYU 98, New Mexico 73 *	Provo	25-Smith	13-Gneiting	(+25)
Feb. 7	UTEP 93, BYU 91 (OT) *	Provo	34-Smith	10-Gneiting	(-2)
Feb.14	Utah 65, BYU 58 *	Provo	19-Smith	10-Smith	(-7)
Feb.21	BYU 67, Wyoming 63 *	Laramie	17-Capener	8-Smith	(+4)
Feb.26	BYU 85, San Diego St. 68 *	San Diego	24-Smith	12-Smith	(+17)
Feb.28	BYU 100, Hawaii 80 *	Honolulu	25-Smith	8-Smith,Gnei	(+20)
Mar. 5	BYU 82, Air Force 79 (OT)%	Albuquerque.	29-Smith	8-Gneiting	(+3)
Mar. 6	New Mexico 93, BYU 86 %	Albuquerque.	26-Smith	13-Smith	(-7)
Mar.12	New Orleans 83, BYU 79 +	Birmingham	25-Chatman	15-Smith	(-4)

\$Coca-Cola NIT Classic
*WAC

#Cougar Classic (2nd)
%WAC Post-Season Tournament

@Cable Car Classic (1st)
+NCAA Post-Season Tournament

Cougar Basketball History

The roots of BYU's basketball program extend back to near the turn of the century, although it wasn't until 1917 that the Cougars joined the Rocky Mountain Faculty Athletic Conference and started keeping track of wins and losses.

A look back at the humble beginning of BYU basketball reveals a completely different set of events than exist today. For instance, in those days, the Cougars played their home games in the gym on the third floor of the Training School building on lower campus.

Seating capacity in that gym was about 700. For the "big" games, fans would perch themselves in windows, on ladders and on top of lockers along the wall.

E.L. Roberts was coach of the Cougars from 1918–20 and compiled a 14-7 record. He was followed by Alvin Twitchell, who coached from 1921–25 and had a 44-20 record. Roberts again took the reins of the Cougar program for the 1926–27 season and helped champion the change that eventually eliminated the center jump after every basket.

In 1928, BYU moved its home games to the Women's Gym on University Avenue, where the seating capacity was nearly double that of the other facility. Provo's local radio station (KOVO) carried one of the first-ever broadcasts of a basketball game. Two-handed push shots were in vogue. And BYU landed its first All-American, Elwood Romney.

Some of the coaches who handled the Cougar program during the "Women's Gym" era were G. Ott Romney (1928–35), Edwin R. Kimball (1936, 1939–41), Fred "Buck" Dixon and Floyd Millet (1942–49).

An unforgettable chapter in the chronicle of BYU basketball was written between 1946 and 1950, when the Cougars played their home games on the floor of the Springville High School gymnasium. Seating capacity in that gym was listed at 1,200, although officials discovered it could actually hold 1,700 with some scrunching together of bodies.

Despite the handicaps, the Springville Gym was the site for some outstanding basketball. Some of the players who displayed their skills in the old gym were Joe Nelson, Mel Hutchins, Roland Minson, Utah's Arnie Ferrin and Vern Gardner, Denver's Vince Boryla, and Utah State's Ladell Andersen, just to mention a few.

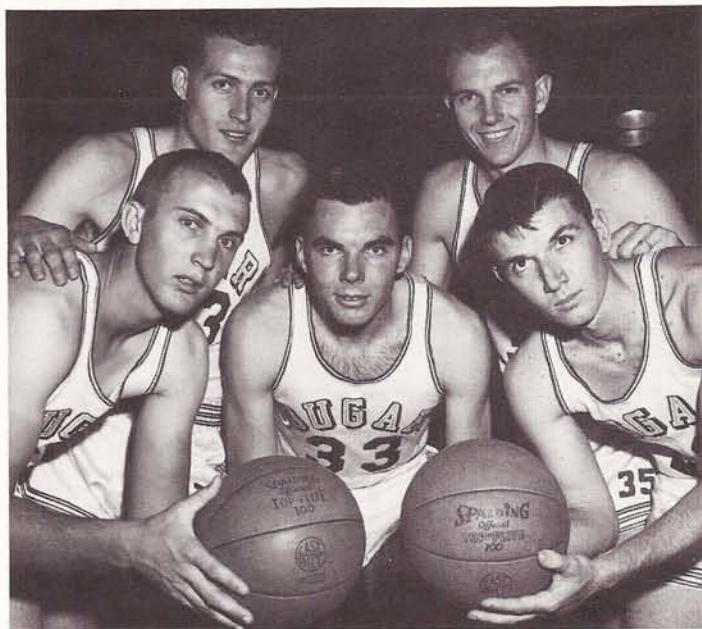

Twenty-five years ago, BYU's seniors were (from left) Gary Batchelor, Bruce Bruton, Jim Kelson, Bob Skousen and Ron Steinke.

Forced out of the Springville Gym in 1950, the Cougars had to go searching for a temporary home while the George Albert Smith Fieldhouse was under construction. The University of Utah graciously offered its home floor—the 6,000-seat Einer Nielsen Fieldhouse.

Pre-season games were played in the Springville Gym that year, but once Skyline Conference action began, all games were played 45 miles away in Salt Lake City.

As transients, the Cougars didn't suffer much. They split with the Utes, 2-2, and captured the conference championship. They also went on to win the National Invitational Tournament in Madison Square Garden.

That was only the second year for Coach Stan Watts, a man who molded BYU's program into one of the nation's finest. Coach Watts was inducted into the Basketball Hall of Fame in Springfield, Mass., in 1986.

At long last, BYU's team moved into the 10,200-seat Smith Fieldhouse in December of 1951. Coach Watts coached every one of the 246 games played in the Fieldhouse over the next 20 years. Large crowds enjoyed some of the finest basketball teams in the country during that era, including another NIT championship team from BYU in 1966.

The demand for more seats prompted school officials to begin planning construction of the 23,000-seat Marriott Center which, at the time, was the largest on-campus basketball arena in the nation. It opened officially in December of 1971 with a sellout crowd. Average attendance at home games that year was more than 21,000.

Some of the BYU players to receive All-America honors in recent years include Dick Nemeika, Kresimir Cosic, Danny Ainge and Devin Durrant. Ainge also won the Eastman and Wooden Awards, given to the outstanding collegiate basketball player in the country.

BYU Coaches

Year	Head Coach	Won	Lost	Pct.
1918–20	E.L. Roberts	14	7	.667
1921–25	Alvin Twitchell	44	20	.688
1926–27	E.L. Roberts	15	17	.469
1928–35	G. Ott Romney	138	81	.630
1936	Edwin R. Kimball	17	9	.654
1937–38	Fred "Buck" Dixon	24	22	.522
1939–41	Edwin R. Kimball	39	39	.500
1942–49	Floyd Millet	102	69	.596
1950–72	Stan Watts	372	254	.594
1972–75	Glenn Potter	42	36	.538
1976–83	Frank Arnold	137	94	.593
1983–	Ladell Andersen	74	50	.598

BYU Basketball Record (1950-1987)

Year	Head Coach	Conference Record-Finish	Overall Record	Offensive Average	Defensive Average	Difference
1950	Stan Watts	(RMC) 24-6 Champion	22-12	55.0	49.9	+5.1
1951	Stan Watts	(RMC) 15-5 Champion	28-8	65.3	55.7	+9.6
1952	Stan Watts	(MSC) 9-5 Second	14-10	60.4	58.8	+1.6
1953	Stan Watts	(MSC) 11-3 Second	22-8	69.2	56.2	+15.0
1954	Stan Watts	(MSC) 9-5 Second	18-11	68.6	64.8	+3.8
1955	Stan Watts	(MSC) 10-4 Second	13-13	72.7	71.0	+1.7
1956	Stan Watts	(MSC) 10-4 Second	18-8	77.2	67.0	+10.2
1957	Stan Watts	(MSC) 11-3 Champion	19-9	70.1	67.1	+3.0
1958	Stan Watts	(MSC) 9-5 Second (tie)	13-13	65.3	66.7	-1.4
1959	Stan Watts	(MSC) 8-6 Fourth	15-11	75.5	71.2	+4.3
1960	Stan Watts	(MSC) 5-9 Fifth	9-17	67.0	75.1	-8.1
1961	Stan Watts	(MSC) 9-5 Third	15-11	73.9	71.9	+2.0
1962	Stan Watts	(MSC) 5-9 Fourth (tie)	10-16	70.5	74.9	-4.4
1963	Stan Watts	(WAC) 6-4 Second	12-14	77.1	78.3	-1.2
1964	Stan Watts	(WAC) 5-5 Third	13-12	79.0	80.2	-1.2
1965	Stan Watts	(WAC) 8-2 Champion	21-7	94.3	84.1	+10.2
1966	Stan Watts	(WAC) 6-4 Second	20-5	95.5	82.9	+12.6
1967	Stan Watts	(WAC) 8-2 Co-Champion	14-10	81.7	76.1	+5.6
1968	Stan Watts	(WAC) 4-6 Fourth (tie)	13-12	82.6	78.2	+4.4
1969	Stan Watts	(WAC) 6-4 Co-Champion	16-12	83.0	80.7	+2.3
1970	Stan Watts	(WAC) 4-10 Seventh	8-18	80.7	84.1	-3.4
1971	Stan Watts	(WAC) 10-4 Champion	18-11	82.8	79.1	+3.7
1972	Stan Watts	(WAC) 12-2 Champion	21-5	81.8	74.1	+7.7
1973	Glen Potter	(WAC) 9-5 Second (tie)	19-7	79.5	74.6	+4.6
1974	Glen Potter	(WAC) 6-8 Sixth	11-15	77.5	83.9	-6.4
1975	Glen Potter	(WAC) 5-9 Sixth	12-14	79.3	80.3	-1.0
1976	Frank Arnold	(WAC) 6-8 Fifth (tie)	12-14	77.5	83.9	+1.0
1977	Frank Arnold	(WAC) 4-10 Seventh	12-15	74.6	75.1	-0.5
1978	Frank Arnold	(WAC) 6-8 Fourth	12-18	81.0	83.2	-2.2
1979	Frank Arnold	(WAC) 10-2 Champion	20-8	85.0	76.6	+8.4
1980	Frank Arnold	(WAC) 13-1 Champion	24-5	83.5	72.5	+11.0
1981	Frank Arnold	(WAC) 12-4 Third	25-7	78.8	71.1	+7.7
1982	Frank Arnold	(WAC) 9-7 Fourth (tie)	17-13	62.8	58.4	+4.4
1983	Frank Arnold	(WAC) 11-5 Tri-Champion	15-14	69.5	66.2	+3.3
1984	Ladell Andersen	(WAC) 12-4 Second	20-11	78.5	75.0	+3.5
1985	Ladell Andersen	(WAC) 9-7 Third (tie)	15-14	75.0	74.4	+0.6
1986	Ladell Andersen	(WAC) 11-5 Fourth	18-14	72.8	70.6	+2.2
1987	Ladell Andersen	(WAC) 12-4 Second	21-11	82.3	77.2	+5.1

RMC — Rocky Mountain Conference MSC — Mountain States Conference WAC — Western Athletic Conference

Brigham Young University All-Americans (Since 1950)

Year	Player	Pos.	Ht.	Recognition
1949-50	Joe Nelson	Forward	6-3	Helms (2nd), Participant in Harlem Globe Trotters Tour
1950-51	Mel Hutchins	Center	6-5	Look Magazine (1st), UPI (3rd), Converse (1st), Helms (1st), Sporting News (1st)
1952-53	Joe Richey	Forward	6-1	Colliers (2nd), Look Magazine (1st)
1953-54	Dean Larsen	Forward	6-2	Helms (2nd)
1955-56	Terry Tebbs	Guard	5-9	UPI Little All-America (1st)
1955-56	Tom Steinke	Guard	5-10	UPI Little All-America (1st), Helms (2nd)
1964-65	John Fairchild	Center	6-8	Helms, Look Magazine
1965-66	Dick Nemelka	Guard	6-0	Look Magazine (1st), Converse (1st)
1971-73	Kresimir Cosic	Center	6-11	UPI, Converse (1st), Helms (1st), Citizen Saving Athletic Foundation
1977-81	Danny Ainge	Guard	6-5	UPI (1st), AP (1st), Basketball Coaches (1st), Wooden Award, Eastman Award
1982-84	Devin Durrant	Forward	6-7	Academic All-America (1st), AP (2nd), UPI (3rd)
1986-87	Michael Smith	Forward	6-9	Academic All-America (1st)

High Scoring, Rebounding Games

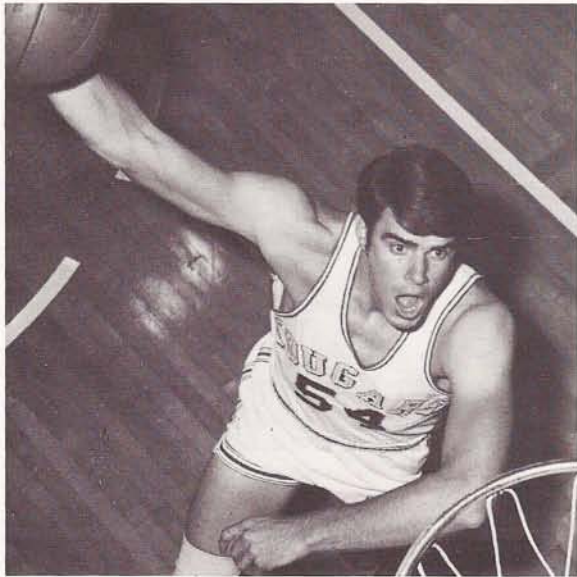

Scott Warner, single game rebounding leader.

High Rebounding Games

No.	Name	Date	Game
27	Scott Warner	12/18/69	Texas Tech
26	John Benson	12/1/56	Washington
25	John Fairchild	12/23/65	Oklahoma City
25	Bruce Burton	2/2/62	Denver
23	Alan Taylor	3/1/80	San Diego State
23	Mark Handy	3/7/75	Wyoming
23	Kresimir Cosic	3/18/71	UCLA
23	Steve Trumbo	1/21/82	Air Force
22	Brian Ambrozich	12/9/72	Wisconsin
22	Kresimir Cosic	2/27/71	Arizona
21	Craig Raymond	2/5/66	Utah
21	John Fairchild	3/13/65	Utah State
20	Alan Taylor	1/20/79	Utah
20	Kresimir Cosic	1/30/71	Arizona
20	John Fairchild	2/6/65	Utah State
19	Kresimir Cosic	1/17/73	Niagara
19	Kresimir Cosic	1/8/72	Arizona
19	Kresimir Cosic	1/22/72	Utah State
19	Kresimir Cosic	3/6/71	Utah
19	Kari Liimo	2/1/69	St. Francis
19	Jim Eakins	2/26/66	Wyoming
18	Michael Smith	1/15/87	San Diego State
18	Steve Trumbo	12/26/81	Utah State
18	Paul Ruffner	12/29/69	Georgia
18	Bruce Burton	2/16/63	Arizona State
17	Brett Applegate	12/28/83	UCLA
17	Brett Applegate	1/14/83	San Diego State
17	Steve Trumbo	2/27/82	San Diego State
17	Steve Trumbo	2/6/82	Colorado State
17	Greg Kite	12/19/81	Illinois
17	Steve Trumbo	2/2/81	Wyoming
17	Steve Trumbo	1/8/81	Hawaii
17	Jay Cheesman	2/13/76	Arizona State
17	Mark Handy	2/22/75	Utah State
17	Kalevi Sarkalahti	12/16/72	Utah State
17	Paul Ruffner	1/30/70	Utah
17	Steve Kramer	12/21/65	St. Joseph's
17	Craig Raymond	12/21/65	St. Joseph's
17	Dave Eastis	2/4/61	Denver

High Point Games

No.	Player	Date	Game
47	Bob Skousen	Dec. 1, 1961	UCLA
44	Dave Eastis	Feb. 5, 1960	New Mexico
41	Timo Saarelainen	Feb. 7, 1985	New Mexico
40	John Fairchild	Feb. 26, 1965	Arizona
40	Dick Nemelka	Dec. 29, 1965	St. Bonaventure
40	Danny Ainge	Dec. 23, 1978	Oral Roberts
39	Dick Nemelka	Dec. 4, 1964	Oregon
39	Dick Nemelka	Dec. 4, 1965	Houston
39	Danny Ainge	Dec. 27, 1980	Utah State
38	Devin Durrant	Jan. 20, 1984	Hawaii
38	Dick Nemelka	Dec. 30, 1965	Cornell
37	Danny Ainge	Jan. 8, 1981	San Diego State
37	Paul Ruffner	Dec. 29, 1969	Georgia
37	Joe Nelson	1948	Denver
37	Danny Ainge	Mar. 14, 1981	UCLA
36	Devin Durrant	Feb. 8, 1984	UTEP
36	Devin Durrant	Jan. 26, 1984	Wyoming
36	Devin Durrant	Dec. 28, 1983	UCLA
36	Paul Ruffner	Dec. 13, 1969	San Jose State
36	Doug Richards	Dec. 13, 1973	Idaho State
36	Danny Ainge	Dec. 3, 1977	Idaho State
36	Kresimir Cosic	Jan. 25, 1973	Arizona
35	Devin Durrant	Jan. 7, 1984	Weber State
35	Devin Durrant	Dec. 10, 1983	St. Mary's
35	Devin Durrant	Nov. 30, 1983	Hofstra
35	Danny Ainge	Mar. 7, 1981	Utah
35	Kresimir Cosic	Dec. 22, 1971	Utah State
35	Dick Nemelka	Dec. 6, 1963	UCLA
35	Dick Nemelka	Dec. 3, 1965	Illinois
35	Bob Quinney	Dec. 23, 1963	Michigan State
35	Timo Saarelainen	Nov. 30, 1984	LaSalle
34	Michael Smith	Feb. 5, 1987	New Mexico
34	Michael Smith	Jan. 10, 1987	New Mexico
34	Michael Smith	Dec. 23, 1986	Pittsburgh
34	Devin Durrant	Jan. 14, 1984	Utah
34	Dick Nemelka	Feb. 6, 1966	Utah
34	John Nicoll	Feb. 7, 1958	New Mexico
34	Jay Cheesman	Feb. 27, 1977	New Mexico
34	Kari Liimo	Feb. 1, 1969	St. Francis
34	John Fairchild	Feb. 28, 1964	Arizona State
34	John Fairchild	Jan. 11, 1964	Wyoming
33	Devin Durrant	Dec. 17, 1983	Kentucky
33	Devin Durrant	Jan. 20, 1984	San Diego State
33	Devin Durrant	Feb. 14, 1984	Hawaii
33	Fred Roberts	Dec. 12, 1980	North Texas State
33	Paul Ruffner	Jan. 3, 1970	Utah
33	Jay Cheesman	Feb. 15, 1975	Arizona State
33	Kresimir Cosic	Dec. 9, 1971	New Mexico State
33	John Fairchild	Jan. 31, 1964	Utah State
33	Steve Kramer	Dec. 17, 1965	Santa Clara
33	Dick Nemelka	Dec. 18, 1965	Santa Clara
33	Jeff Congdon	Mar. 5, 1966	Utah
33	Danny Ainge	Jan. 21, 1978	Arizona State
33	Devin Durrant	Jan. 15, 1983	Hawaii
33	Timo Saarelainen	Jan. 31, 1985	San Diego State

Scoring Leaders



Danny Ainge



Joe Nelson

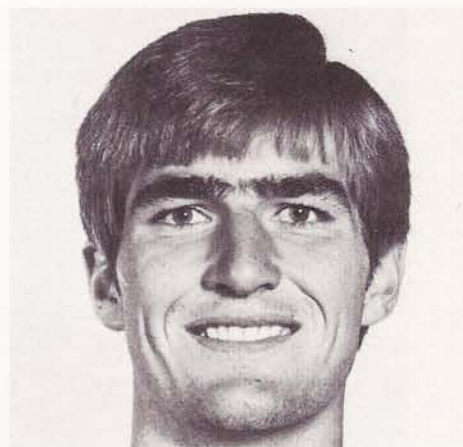

Fred Roberts

Individual

Year	Player	Points	Avg.
1987	Michael Smith	643	20.1
1986	Jeff Chatman	559	17.5
1985	Timo Saarelainen	639	22.0
1984	Devin Durrant	866	27.9
1983	Devin Durrant	662	22.8
1982	Fred Roberts	466	15.5
1981	Danny Ainge	782	24.4
1980	Danny Ainge	555	19.1
1979	Danny Ainge	498	18.4
1978	Danny Ainge	632	21.1
1977	Jay Cheesman	429	15.9
1976	Jay Cheesman	441	17.6
1975	Brian Frishman	354	15.4
1974	Doug Richards	527	20.3
1973	Kresimir Cosic	524	20.2
1972	Kresimir Cosic	581	22.3
1971	Bernie Fryer	558	19.2
1970	Doug Howard	472	18.2
1969	Doug Howard	430	15.4
1968	Kari Liimo	410	17.0
1967	Craig Raymond	342	14.2
1966	Dick Nemelka	599	24.0
1965	John Fairchild	602	21.5
1964	John Fairchild	507	20.3
1963	Bruce Burton	445	17.1
1962	Bob Skousen	363	15.9
1961	Gary Earnest	429	16.5
1960	Dave Eastis	483	20.1
1959	Bob Skousen	462	17.7
1958	John Nicoll	463	17.8
1957	Tom Steinke	511	19.7
1956	Terry Tebbs	506	19.5
1955	Herschel Pederson	421	16.1
1954	Dean Larsen	426	15.2
1953	Joe Richey	525	17.5
1952	Joe Richey	352	14.6
1951	Roland Minson	619	16.7
1950	Joe Nelson	420	14.5

Team

Year	Offense		Defense	
	Points	Avg.	Points	Avg.
1987	2634	82.3	2469	77.2
1986	2328	72.8	2159	74.4
1985	2175	75.0	2159	74.4
1984	2433	78.5	2325	75.0
1983	2014	69.5	1919	66.2
1982	1885	62.8	1752	58.4
1981	2525	78.8	2275	71.1
1980	2421	83.5	2103	72.5
1979	2381	85.0	2144	76.6
1978	2429	81.0	2495	83.2
1977	2013	74.6	2027	75.1
1976	2015	77.5	2183	83.9
1975	2062	79.3	2088	80.3
1974	2015	77.5	2183	83.9
1973	2068	79.5	1940	74.6
1972	2128	81.8	1927	74.1
1971	2401	82.8	2294	79.1
1970	2096	80.7	2188	84.1
1969	2325	83.0	2259	80.7
1968	2064	82.6	1956	78.2
1967	1960	81.7	1827	76.1
1966	2388	95.5	2073	82.9
1965	2639	94.3	2356	83.1
1964	1974	79.0	2004	80.2
1963	1985	77.1	2035	78.3
1962	1834	70.5	1947	74.9
1961	1923	73.9	1870	71.9
1960	1676	67.0	1877	75.1
1959	1965	75.5	1854	71.2
1958	1697	65.3	1735	66.7
1957	1985	77.1	1888	67.1
1956	2006	77.2	1743	67.0
1955	1892	72.7	1847	71.0
1954	1991	68.6	1897	64.8
1953	2053	69.2	1694	56.2
1952	1451	60.4	1412	58.8
1951	2355	65.3	2012	55.7
1950	1903	55.0	1698	49.9

Tournament Results

Year	Tournament	Place	Record	Year	Tournament	Place	Record
1949-50	Conference	1st	3-0	1973-74	Far West Classic	4th	2-1
	Los Angeles Invit.	4th	1-1	1975-76	Cougar Classic	2nd	1-1
	NCAA Playoff	4th	1-1		Old Dominion	1st	2-0
1950-51	Conference	2nd	2-1	1976-77	Cougar Classic	1st	2-0
	NIT	1st	3-0		All-College	3rd	2-1
	NCAA	4th	1-2	1977-78	Cougar Classic	4th	0-2
1951-52	Sugar Bowl	4th	0-2		Rainbow Classic	7th	1-2
1952-53	Dixie Classic	2nd	2-1	1978-79	Cougar Classic	1st	2-0
	NIT		0-1		Pillsbury Classic	3rd	1-1
1953-54	Holiday Festival	3rd	2-1		NCAA Regional		0-1
	NIT		0-1	1979-80	Cougar Classic	1st	2-0
1955-56	Motor City	1st	2-0		Far West Classic	3rd	2-1
1956-57	Holiday Festival	3rd	2-1		NCAA Regional		0-1
	NCAA Regionals	3rd	1-1	1980-81	Cougar Classic	1st	2-0
1958-59	Queen City	4th	0-2		Volunteer Classic	2nd	1-1
1959-60	Hurricane	3rd	1-1		NCAA Regional		3-1
1960-61	Poinsetta	3rd	1-1	1981-82	Cougar Classic	1st	2-0
1962-63	Quaker City	5th	2-1		NIT		0-1
1963-64	Far West	2nd	2-1	1982-83	Cougar Classic	3rd	1-1
1964-65	All-College	3rd	2-1		Holiday Festival	4th	0-2
	NCAA Regional	4th	0-2	1983-84	Cougar Classic	3rd	1-1
1965-66	Quaker City	5th	2-1		Kentucky Invitational	2nd	2-1
	NIT	1st	3-0		WAC Tournament		0-1
1966-67	Holiday Festival	6th	1-2		NCAA Regional		1-1
1967-68	All-College	2nd	2-1	1984-85	Stanford Invitational	3rd	1-1
1968-69	Cable Car Classic		0-2		Cougar Classic	1st	2-0
	Far West Classic	3rd	2-1		Cotton States Classic	3rd	1-1
	NCAA Regional		0-1		WAC Tournament		0-1
1969-70	Quaker City	5th	1-2	1985-86	Kactus Klassic	3rd	1-1
1970-71	NCAA Regionals	4th	1-2		Cougar Classic	2nd	1-1
	Rainbow Classic	2nd	2-1		WAC Tournament		0-1
1971-72	Cougar Classic	1st	2-0		NIT		2-1
	Jayhawk Classic	3rd	1-1	1986-87	Coca-Cola NIT Classic		0-1
	Old Dominion	3rd	1-1		Cougar Classic	2nd	1-1
	NCAA Regional		0-1		Cable Car Classic	1st	2-0
1972-73	All-College	2nd	2-1		WAC Tournament		1-1
					NCAA Tournament		0-1

Cougar Classic Results

1971	(Dec. 3)	St. Joseph's 64, Pacific 58	(Dec. 13)	North Texas St. 89, Seton Hall 78	
	(Dec. 4)	Brigham Young 78, Kansas State 72		Brigham Young 95, St. Mary's 76	
		Kansas State 80, Pacific 75	1981	(Dec. 11)	Western Carolina 58, LaSalle 55
		Brigham Young 73, St. Joseph's 72			Brigham Young 77, Idaho State 71
1975	(Dec. 12)	St. John's 78, Tulsa 62	(Dec. 12)	Idaho State 86, LaSalle 68	
		Brigham Young 84, Long Beach St. 76		Brigham Young 86, Western Carolina 63	
	(Dec. 13)	Tulsa 81, Long Beach St. 74	1982	(Dec. 11)	Mississippi 57, Fordham 47
		St. John's 78, Brigham Young 65			Long Beach St. 81, Brigham Young 77 (OT)
1976	(Dec. 10)	Niagara 46, Xavier 44	(Dec. 12)	Brigham Young 70, Fordham 62	
		Brigham Young 91, Seattle 65		Mississippi 54, Long Beach St. 53	
	(Dec. 11)	Seattle 63, Xavier 61	1983	(Dec. 9)	Utah State 83, Brigham Young 81
		Brigham Young 65, Niagara 52			Lamar 61, St. Mary's 57
1977	(Dec. 9)	William & Mary 67, Cal St.-Fullerton 62	(Dec. 10)	Brigham Young 106, St. Mary's 74	
		Montana 76, Brigham Young 72			Utah State 59, Lamar 58
	(Dec. 10)	Cal St.-Fullerton 80, Brigham Young 75	1984	(Dec. 14)	Brigham Young 66, S.W. Missouri 46
		William & Mary 61, Montana 60			Hofstra 80, Santa Clara 67
1978	(Dec. 8)	Purdue 71, Santa Clara 62	(Dec. 15)	Santa Clara 85, S.W. Missouri 73	
		Brigham Young 90, St. Joseph's 71			Brigham Young 86, Hofstra 76
	(Dec. 9)	Santa Clara 87, St. Joseph's 73	1985	(Dec. 13)	Pepperdine 85, Western Illinois 67
		Brigham Young 76, Purdue 64			Brigham Young 94, Long Beach St. 75
1979	(Dec. 14)	LaSalle 72, Texas A&M 57	(Dec. 14)	Long Beach St. 51, Western Illinois 49	
		Brigham Young 87, Santa Barbara 65			Pepperdine 83, Brigham Young 73
	(Dec. 15)	Brigham Young 108, LaSalle 106 (3OT)	1986	(Dec. 12)	Cal St.-Fullerton 56, Texas Christian 48
		Santa Barbara 66, Texas A&M 61			Brigham Young 91, Arizona State 85
1980	(Dec. 12)	St. Mary's 68, Seton Hall 61	(Dec. 13)	Texas Christian 96, Arizona State 78	
		Brigham Young 108, North Texas St. 92			Cal St.-Fullerton 59, Brigham Young 56

BYU School Records

Individual—Single Game

Most field goals attempted:
36 John Nicoll vs. UNM (1958)

Most field goals made:
21 Dave Eastis vs. UNM (1960)

Best field goal percentage:
100% Kresimir Cosic vs. Arizona (1971) 12/12

Most three-point field goals attempted:
14 Bob Capener vs. Oklahoma (1986)

Most three-point field goals made:
5 Bob Capener vs. Oklahoma (1986)

Best three-point field goal percentage (min. 5 att.):
80% Bob Capener vs. Colorado State (1987) 4/5
80% Michael Smith vs. New Mexico (1987) 4/5

Most free throws attempted:
20 John Benson vs. Montana (1957)
20 John Nicoll vs. Utah (1958)
20 Jerry Dahlman vs. Arizona State (1963)

Most free throws made:
15 John Benson vs. Montana (1957)
15 Steve Trumbo vs. Cal-Fullerton (1981)
15 Devin Durrant vs. Hawaii (1983)

Best free throw percentage:
100% Doug Howard vs. Arizona State (1970) 13/13
100% Devin Durrant vs. St. Joseph's (1982) 13/13

Most consecutive free throws:
29 Kresimir Cosic over two seasons (1972-73)

Most rebounds:
27 Scott Warner vs. Texas Tech (1970)

Most points scored:
47 Bob Skousen vs. UCLA (1961)

Team—Single Game

Most field goals attempted:
108 vs. Montana (1953)

Most field goals made:
56 vs. Americas (1966)

Best field goal percentage:
67% vs. Fordham (1985) 30/45

Most three-point field goals attempted:
19 vs. Oklahoma (1986)

Most three-point field goals made:
8 vs. Pittsburgh (1986)

Best three-point field goal percentage (min 10 att.):
60% vs. New Mexico (1987) 6/10
60% vs. Air Force (1987) 6/10

Most free throws attempted:
49 vs. Santa Clara (1965)

Most free throws made:
39 vs. Utah State (1957)

Best free throw percentage:
100% BYU vs. Wichita (1955) 12/12
96% BYU vs. Wyoming (1974) 22/23

Most rebounds:
79 vs. Utah State (1954)

Most assists:

34 vs. Northeast Louisiana (Jan. 4, 1975)
34 vs. San Diego State (March 1, 1980)

Biggest rebound margin over opponent:
40 vs. St. Mary's (1967) 77-37

Fewest personal fouls:
5 vs. Michigan State (1980)

Fewest total points:
25 vs. Wyoming (1982)

Most personal fouls:
36 vs. Idaho State (1976)

Most total points:
123 vs. Americas (1966) and San Diego State (1980)

Most points one half:
69 vs. North Texas St. (1980)

Biggest scoring margin:
57 vs. Americas (1966) 123-66

Fewest field goals attempted:
23 vs. Wyoming (1980)

Fewest field goals made:
10 vs. Wyoming (1980)

Fewest free throws attempted:
3 vs. Niagara (1976)

Fewest free throws made:
1 vs. Niagara (1976)

Individual—Season

Most points scored:
866 Devin Durrant (1984) 27.9 avg.
782 Danny Ainge (1981) 24.4 avg.
662 Devin Durrant (1983) 22.8 avg.
643 Michael Smith (1987) 20.1 avg.
639 Timo Saarelainen (1985) 22.0 avg.
632 Danny Ainge (1978) 21.1 avg.
619 Roland Minson (1951) 16.7 avg.
603 Fred Roberts (1981) 18.8 avg.
602 John Fairchild (1965) 21.5 avg.
599 Dick Nemelka (1966) 24.0 avg.
581 Kresimir Cosic (1972) 22.3 avg.
559 Jeff Chatman (1986) 17.5 avg.
558 Bernie Fryer (1971) 19.2 avg.

Most points per game:
27.9 Devin Durrant (1984)
24.4 Danny Ainge (1981)
24.0 Dick Nemelka (1966)
22.8 Devin Durrant (1983)
22.3 Kresimir Cosic (1972)
22.0 Timo Saarelainen (1985)
21.5 John Fairchild (1965)
21.1 Danny Ainge (1978)
20.3 John Fairchild (1964)
20.3 Doug Richards (1974)
20.1 Dave Eastis (1960)
20.1 Michael Smith (1987)

Most field goals attempted:
627 Roland Minson (1951)

Most field goals made:

312 Devin Durrant (1984)

Best field goal percentage (starters only):

.616 Tom Gneiting (1987)

.597 Alan Taylor (1980)

.588 Fred Roberts (1980)

.579 Fred Roberts (1981)

.575 Devin Durrant (1984)

.564 Alan Taylor (1978)

Most three-point field goals attempted:

151 Bob Capener (1987)

Most three-point field goals made:

60 Bob Capener (1987)

Best three-point field goal percentage (starters only, 30 atts. min.):

.486 Michael Smith (1987)

Most free throws attempted:

307 Devin Durrant (1984)

Most free throws made:

242 Devin Durrant (1984)

Best free throw percentage (starters only):

90% Bob Quinney (1966) 55/61

90% Chris Nikchevich (1984) 55/61

90% Michael Smith (1987) 103/114

88% Scott Runia (1979) 50/57

87% Gary Batchelor (1963) 104/119

86% Danny Ainge (1978) 146/169

85% Tom Steinke (1957) 105/124

85% Doug Howard (1969) 122/143

85% Richie Webb (1986) 50/59

Most rebounds:

352 Brett Applegate (1984)

348 John Fairchild (1965)

342 Steve Trumbo (1981)

341 Kresimir Cosic (1971)

335 Steve Trumbo (1982)

332 Kresimir Cosic (1972)

330 John Fairchild (1964)

Most rebounds per game (starters only):

13.2 John Fairchild (1964)

12.7 Mel Hutchins (1951)

12.6 Kresimir Cosic (1971)

Most personal fouls:

114 Glen Roberts (1978)

114 Greg Kite (1981)

Most times disqualified:

11 Glen Roberts (1978)

Team Season

Best winning percentage:

.850 17-3 (1942)

Most consecutive victories:

13 1942

Most consecutive defeats:

7 1928 and 1970

Best field goal percentage:

.528 1979

.522 1980

.506 1984

.491 1967

.491 1981

.488 1966

.489 1987

.485 1978

Best three-point field goal percentage:

.399 1987

Best free throw percentage:

.755 1974

.750 1984

.746 1987

.741 1965

.733 1966

Most personal fouls:

709 1951 (36 games, 19.7 avg.)

Most personal fouls per game:

23.1 1985 (671 in 29 games)

Best team rebounding average:

55.8 1956 and 1970

Fewest personal fouls per game:

13.9 1971 (403 in 29 games)

Most players disqualified:

39 1978

Most points scored per game:

95.5 1966

Biggest margin scoring over opponent:

12.6 1966 (95.5-82.9), 1953 (68.1-55.5)

Fewest points scored per game:

48.6 1946

Fewest points allowed per game:

46.4 1946

Individual—Career

Most points scored:

2467 Danny Ainge (78-79-80-81)

2285 Devin Durrant (79-80-83-84)

1841 Fred Roberts (79-80-81-82)

1512 Kresimir Cosic (71-72-73)

1408 Jay Cheesman (74-75-76-77)

1375 Roland Minson (49-50-51)

1317 Joe Nelson (48-49-50)

1299 Dick Nemelka (64-65-66)

1284 Alan Taylor (77-78-79-80)

1218 Doug Richards (72-73-74)

1201 Jeff Chatman (85-86-87)

1156 Kari Liimo (66-67-68)

1143 Doug Howard (68-69-70)

Most points per game:

*20.92 John Fairchild (20.2, 21.5)

20.91 Danny Ainge (21.1, 18.4, 19.1, 24.4)

19.5 Devin Durrant (13.2, 13.3, 22.8, 27.9)

19.1 Kresimir Cosic (15.0, 22.3, 20.2)

*18.7 Bernie Fryer (19.2, 18.2)

16.7 Dick Nemelka (10.8, 15.4, 24.0)

16.2 Bob Skousen (17.7, 15.9, 13.0)

15.6 Doug Richards (20.3, 15.9, 10.7)

15.5 Fred Roberts (14.3, 12.9, 18.8, 15.5)

15.2 Kari Liimo (13.6, 17.0, 15.0)

Most field goals attempted:

1875 Danny Ainge (78-79-80-81)

1527 Devin Durrant (79-80-83-84)

1333 Joe Richey (51-52-53)

1259 Fred Roberts (79-80-81-82)

1162 Kresimir Cosic (71-72-73)

1152 Jay Cheesman (74-75-76-77)

Most field goals made:

987 Danny Ainge (78-79-80-81)

832 Devin Durrant (79-80-83-84)

687 Fred Roberts (79-80-81-82)

566 Kresimir Cosic (71-72-73)
 558 Jay Cheesman (74-75-76-77)
 548 Roland Minson (49-50-51)
Best field goal percentage (starters only):
 57% Alan Taylor (77-78-79-80) 53, 57, 58, 60%
 55% Fred Roberts (79-80-81-82) 54, 59, 58, 48%
 55% Tom Gneiting (85-86-87) 49, 54, 62%
 54% Devin Durrant (79-80-83-84) 54, 55, 51, 58%
 53% Neil Roberts (65-66-67) 53, 52, 54%
 53% Jim Eakins (66-67-68) 57, 55, 50%
 53% Danny Ainge (78-79-80-81) 51, 55, 53, 52%
 52% Craig Raymond (65-66-67) 47, 56, 54%
 52% Mark Handy (74-75-76-77) 49, 54, 51, 55%
Most three-point field goals attempted:
 151 Bob Capener (87)
Most three-point field goals made:
 60 Bob Capener (87)
Best three-point field goal percentage (starters only):
 40% Bob Capener (87)
Most free throws attempted:
 820 Devin Durrant (79-80-83-84)
 605 Danny Ainge (78-79-80-81)
 602 Fred Roberts (79-80-81-82)
 484 Kresimir Cosic (71-72-73)

409 Steve Trumbo (79-80-81-82)
Most free throws made:
 621 Devin Durrant (79-80-83-84)
 493 Danny Ainge (78-79-80-81)
 467 Fred Roberts (79-80-81-82)
 381 Kresimir Cosic (71-72-73)
 302 Bernie Fryer (71-72)
Best free throw percentage (starters only):
 83% Gary Bachelor (61-62-63) 73, 83, 87%
 81% Doug Howard (68-69-70) 73, 81, 85%
 81% Danny Ainge (78-79-80-81) 86, 77, 78, 82%
Most rebounds:
 919 Kresimir Cosic (71-72-73)
 919 Alan Taylor (77-78-79-80)
 839 Greg Kite (80-81-82-83)
 838 Fred Roberts (79-80-81-82)
 835 Steve Trumbo (79-80-81-82)
 803 John Benson (56-57-58)
 801 Mark Handy (74-75-76-77)
Most rebounds per game (starters only):
 *12.8 John Fairchild (64-65)
 11.6 Kresimir Cosic (71-72-73)
 10.2 John Benson (56-57-58)
 *Two years only

Marriott Center Records

Individual—Single Game

Most field goals attempted:
 36 Michael Brooks, LaSalle vs. BYU, Dec. 15, 1979
Most field goals made:
 24 Michael Brooks, LaSalle vs. BYU, Dec. 15, 1979
Best field goal percentage (12 att.):
 .917. Scott Runia, BYU vs. Wyoming, 11/12, Feb. 11, 1978
 .833 Jay Cheesman, BYU vs. Wyoming, 10/12,
 Jan. 15, 1977
Most three-point field goals attempted:
 9 Steve Beck, Arizona State vs. BYU, Dec. 13, 1986
 9 Winston Garland, SW Missouri St. vs. BYU, Jan. 6, 1987
Most three-point field goals made:
 5 Tony Ross, San Diego State vs. BYU, Jan. 15, 1987
 5 Raymond Dudley, Air Force vs. BYU, Jan. 22, 1987
Best three-point field goal percentage (min. 5 att.):
 80% Bob Capener, BYU vs. Colorado State, 4/5,
 Jan. 2, 1987
Most free throws attempted:
 19 Timo Saarelainen, BYU vs. Hawaii, Feb. 1, 1985
Most free throws made:
 16 David Rivers, Notre Dame vs. BYU, Jan. 13, 1986
Best free throw percentage (10 att.):
 1.000... Barry Sabas, CSU vs. BYU, 10/10, March 5, 1976
 1.000... Danny Ainge, BYU vs. San Diego State, 12/12,
 March 1, 1980
 1.000... Fred Roberts, BYU vs. Washington, 12/12,
 March 10, 1982
 1.000... Devin Durrant, BYU vs. Wyoming, 12/12,
 Jan. 26, 1984

1.000... Brian Taylor, BYU vs. UTEP, 10/10, Feb. 7, 1987
Most rebounds:
 23 Alan Taylor, BYU vs. San Diego State, Mar. 1, 1980
 23 Steve Trumbo, BYU vs. Air Force, Jan. 21, 1982
Most points scored:
 51 Michael Brooks, LaSalle vs. BYU, Dec. 15, 1979
Most assists:
 16 Mike May, BYU vs. Niagara, Dec. 11, 1976
Most blocked shots:
 8 Greg Kite, BYU vs. New Mexico, Jan. 29, 1983

Team Marks—Single Game

Most field goals attempted:
 102 North Texas St. vs. BYU—Dec. 12, 1980
Most field goals made:
 47 BYU vs. CSU—Feb. 26, 1972
 47 BYU vs. Harvard—Dec. 21, 1978
 47 LaSalle vs. BYU—Dec. 15, 1979
Best field goal percentage:
 .744 Georgetown vs. Oregon St.—March 19, 1982
Most three-point field goals attempted:
 17 BYU vs. Pittsburgh—Dec. 12, 1986
Most three-point field goals made:
 8 BYU vs. Pittsburgh—Dec. 12, 1986
 8 BYU vs. Air Force—1/22/87
Best three-point field goal percentage (min 10 att.):
 60% Arizona State vs. BYU, 6/10, Dec. 12, 1986
 60% San Diego State vs. BYU, 6/10, Jan. 15, 1987

Most free throws attempted:

46 BYU vs. North Texas St.—Dec. 12, 1980

Most free throws made:

37 BYU vs. Utah—Jan. 14, 1984

Best free throw percentage:

.947 BYU vs. Air Force—Feb. 7, 1981

Most rebounds:

76 UCLA vs. Weber St.—March 16, 1972

Biggest rebound margin over opponent:

31 BYU vs. Hawaii, 64/33—Feb. 28, 1972

Fewest personal fouls:

5 BYU vs. Michigan St.—Dec. 16, 1980

Most assists:

34 BYU vs. CSU—Feb. 26, 1972

34 BYU vs. N.E. Louisiana—Jan. 4, 1975

34 BYU vs. Wyoming—Jan. 15, 1977

34 BYU vs. San Diego State—March 1, 1980

Fewest total points:

25 BYU vs. Wyoming—Jan. 23, 1982

Most personal fouls:

34 North Texas St. vs. BYU—Dec. 12, 1980

34 Washington vs. BYU—Dec. 22, 1984

Most total points:

120 BYU vs. Oral Roberts—Dec. 23, 1978

Most points one half:

69 BYU vs. North Texas St.—Dec. 12, 1980

Biggest scoring margin:

42 BYU vs. Baylor (100-58)—Dec. 1, 1979

Fewest field goals attempted:

29 Wyoming vs. BYU—Jan. 23, 1982

Fewest field goals made:

10 BYU vs. Wyoming—Jan. 23, 1982

Fewest free throws attempted:

2 UTEP vs. BYU—Feb. 15, 1973

Fewest free throws made:

1 UTEP vs. BYU—Feb. 15, 1973

1 BYU vs. Niagara—Dec. 11, 1976

Most turnovers committed:

32 New Mexico vs. BYU—Jan. 30, 1976

Most points in one quarter by BYU:

39 BYU vs. Hawaii—Jan. 17, 1987

Fewest points in one quarter by opponent:

0 by Air Force Academy vs. BYU—Jan. 21, 1982

Fewest points in one quarter by BYU:

2 by BYU vs. Wyoming—Jan. 18, 1980

2 by BYU vs. Wyoming—Jan. 23, 1982

Most personal fouls:

63 Washington (34) BYU (29)—Dec. 22, 1984

63 Utah (32) BYU (31)—March 2, 1985

Most players disqualified:

6 BYU (3) CSU (3)—March 5, 1976

6 BYU (4) Utah St. (2)—Dec. 27, 1980

Most points scored:

224 BYU (120) Oral Roberts (104)—Dec. 23, 1978

Most lost possessions:

60 BYU (28) vs. New Mexico (32)—Jan. 30, 1976

Attendance:

23,106 BYU vs. Utah—March 7, 1981

Both Teams—Single Game

Most field goals attempted:

175 BYU (78) Utah St. (97)—Jan. 22, 1972

175 BYU (73) North Texas St. (102)—Dec. 12, 1980

Most field goals made:

91 BYU (44) LaSalle (47)—Dec. 15, 1979

Most three-point field goals attempted:

32 BYU (17) Pittsburgh (15)—Dec. 23, 1986

Most three-point field goals made:

13 BYU (8) Air Force (5)—Jan. 22, 1987

Most free throws attempted:

81 BYU (42) Long Beach St. (39)—Dec. 3, 1985

Most free throws made:

58 Idaho State (30) LaSalle (28)—Dec. 11, 1981

Most rebounds:

130 UCLA (76) Weber St. (54)—March 16, 1972

*Coach Ladell Andersen*

1917–1987 Opponents

Opponent	G	W	L	First-Last	Pts.	Opp.	Idaho								
Air Force	19	15	4	1961–1987	1378	1199	8	4	4	1930–1948	384	339			
Alabama	1	0	1	1957	74	77	13	10	3	1937–1946	567	455			
Alabama-Birmingham	1	1	0	1984	84	68	13	12	1	1948–1981	943	774			
Arizona	34	16	18	1951–1978	2616	2543	5	2	3	1965–1980	394	403			
Arizona State	38	19	19	1946–1986	2959	3018	1	1	0	1930	34	33			
Arizona St. College	3	2	1	1946–1948	135	144	2	0	2	1972–1973	102	157			
Arkansas	1	1	0	1947	68	48	3	2	1	1947–1951	222	212			
Army	2	2	0	1965–1973	147	132	2	0	2	1983–1986	155	177			
Baylor	7	5	2	1949–1979	545	455	3	0	3	1931–1958	121	158			
Beloit	1	0	1	1949	61	63	1	1	0	1930	58	27			
Boise State	3	3	0	1976–1983	210	196	3	1	2	1959–1972	211	249			
Bowling Green	4	3	1	1949–1984	196	190	5	2	3	1950–1973	350	386			
Bradley	3	2	1	1953–1978	236	243	1	1	0	1960	66	51			
Butler	1	0	1	1930	34	45	3	0	3	1951–1984	191	270			
California	6	4	2	1936–1976	378	372	1	1	0	1936	66	21			
Cal St.-Fullerton	5	3	2	1972–1986	381	332	6	2	4	1948–1984	450	474			
Cal-Irvine	1	1	0	1986	93	80	2	2	0	1952	138	86			
Cal Poly-Pomona	1	1	0	1981	89	65	7	3	4	1972–1985	610	597			
Canisius College	3	3	0	1942–1946	157	139	3	0	3	1942–1947	140	161			
Carbon College	2	2	0	1922–1943	123	46	1	1	0	1960	67	57			
Chicago	1	1	0	1930	38	35	1	0	1	1960	67	95			
Cincinnati	2	2	0	1930–1972	123	106	8	4	4	1931–1958	222	215			
Citadel	1	0	1	1960	83	94	1	0	1	1959	76	84			
Clemson	1	0	1	1980	66	71	1	1	0	1977	78	68			
Colorado	20	5	15	1937–1956	914	1049	3	2	1	1945–1955	203	178			
Colorado College	11	5	6	1923–1936	413	405	2	1	1	1948–1951	134	140			
Colorado St. Col.	11	8	3	1923–1938	491	408	4	2	2	1930–1967	231	216			
Colorado State	85	56	29	1938–1987	5540	5020	2	0	2	1960–1963	148	174			
Cornell	2	1	1	1965–1969	167	160	1	1	0	1960	112	80			
Creighton	3	2	1	1964–1973	291	241	1	0	1	1959	93	110			
Dartmouth	1	0	1	1958	75	88	4	2	2	1930–1956	177	169			
Davidson	1	1	0	1976	89	61	6	4	2	1956–1986	468	445			
Dayton	2	2	0	1950–1959	132	105	27	20	7	1941–1977	1945	1728			
Delta	1	1	0	1947	66	61	11	10	1	1939–1964	653	520			
Denver	66	50	16	1933–1979	4098	3393	57	28	29	1925–1941	2450	2486			
DePaul	1	0	1	1964	75	84	2	2	0	1928	56	48			
Detroit	1	1	0	1955	99	79	1	1	0	1948	60	56			
Dixie	5	5	0	1927–1930	174	136	2	2	0	1953	166	131			
Drake	1	1	0	1935	63	38	4	3	1	1930–1936	183	162			
Duke	1	1	0	1952	69	68	4	2	2	1981–1982	291	285			
Duquesne	2	0	2	1947–1954	86	120	15	10	5	1929–1977	762	696			
Eastern Kentucky	2	1	1	1950–1953	130	127	76	46	30	1956–1987	5620	5188			
Florida	1	1	0	1959	74	65	11	3	8	1960–1976	805	852			
Florida State	1	1	0	1972	80	77	1	0	1	1987	79	83			
Fordham	2	2	0	1983–1985	145	134	1	1	0	1965	97	84			
Fresno State	4	4	0	1935–1937	218	169	5	4	1	1947–1976	356	332			
Gila College	2	2	0	1931	102	51	1	0	1	1945	41	61			
Gonzaga	1	0	1	1949	41	46	3	2	1	1928	123	109			
Georgetown	1	0	1	1984	51	67	2	0	2	1976–1977	174	225			
Georgia	1	1	0	1969	89	82	1	1	0	1979	104	91			
Georgia Tech	1	0	1	1978	81	83	2	0	2	1952–1956	140	170			
Hamline	1	0	1	1951	62	72	1	1	0	1980	108	92			
Hastings	2	2	0	1935–1938	101	73	1	1	0	1975	100	81			
Hawaii	19	16	3	1971–1987	1555	1363	1	0	1	1948	57	59			
Hofstra	2	2	0	1983–1984	205	160	1	1	0	1948	79	50			
Houston	4	2	2	1965–1978	339	359	6	3	3	1956–1986	369	410			
							1	1	0	1929	47	43			

1917–1987 Opponents

Ohio State	6	2	4	1956–1986	515	516	St. Mary's	5	5	0	1956–1984	450	339
Oklahoma	3	1	2	1960–1986	247	253	Stanford	4	3	1	1969–1971	328	319
Oklahoma City	6	0	6	1955–1976	450	492	Syracuse	4	0	4	1947–1969	228	327
Oklahoma State	4	2	2	1961–1972	192	206	Tennessee	2	0	2	1957–1980	133	164
Old Dominion	1	1	0	1976	80	77	Temple	3	2	1	1942–1966	179	168
Omaha	1	1	0	1943	45	60	Texas	5	3	2	1967–1978	364	380
Oral Roberts	4	4	0	1978–1986	358	317	Texas A&M	1	1	0	1972	83	81
Oregon	16	7	9	1954–1985	1146	1104	Texas Christian	4	3	1	1953–1985	240	222
Oregon State	14	4	10	1927–1981	843	938	Texas-El Paso	38	24	14	1966–1987	2591	2499
Pacific	5	3	2	1961–1984	377	347	Texas Tech	2	2	0	1967–1969	160	139
Penn State	1	1	0	1979	58	50	Toledo	3	2	0	1949–1951	178	162
Pepperdine	3	0	3	1944–1985	155	195	Tulsa	1	1	0	1979	73	71
Phillips	2	1	1	1928	78	81	UCLA	19	10	9	1929–1984	1327	1372
Pittsburgh	1	1	0	1986	93	73	USC	6	2	4	1933–1971	409	454
Portland	2	2	0	1957–1959	140	126	Utah	178	89	89	1918–1987	9994	9867
Portland State	1	1	0	1978	111	82	Utah State	177	92	85	1919–1986	10,334	9957
Princeton	3	3	0	1981–1983	150	121	Valparaiso	2	1	1	1945–1949	120	129
Providence	2	2	0	1962–1983	147	130	Vanderbilt	1	0	1	1957	56	89
Purdue	1	1	0	1978	76	64	Villanova	3	1	2	1951–1984	221	256
Regis	3	3	0	1949–1951	192	150	Virginia	2	0	2	1981	137	121
Rhode Island	3	1	2	1975–1978	245	226	Virginia Com.	1	1	0	1983	81	77
Rice	2	2	0	1963–1972	185	151	Virginia Tech	1	1	0	1967	97	64
Ricks College	2	2	0	1927–1940	130	80	Wake Forest	3	1	2	1952–1969	254	252
San Diego State	21	13	8	1940–1987	1739	1604	Washington	15	8	7	1950–1985	944	982
San Francisco	6	3	3	1946–1979	388	417	Washington State	5	3	2	1946–1985	357	326
San Jose State	5	5	0	1948–1969	341	303	Weber College	5	4	1	1938–1949	267	212
Santa Clara	16	12	4	1951–1986	1105	964	Weber State	12	8	4	1973–1986	951	944
Seattle	7	5	2	1963–1976	610	557	Western Carolina	1	1	0	1981	86	63
Seton Hall	2	1	1	1950–1959	145	141	Western State	11	10	1	1924–1937	544	351
Snow College	4	4	0	1929–1946	257	136	Western Kentucky	3	0	3	1946–1955	162	210
Southeastern Col.	1	1	0	1925	40	21	West Virginia	2	1	1	1947–1973	136	151
Southern Methodist	1	1	0	1986	67	63	Wisconsin	2	1	1	1931	16	32
Southwest Missouri	2	1	1	1985–1987	127	108	Wittenberg	1	0	1	1930	36	43
St. Bonaventure	2	2	0	1965–1967	195	155	Wichita State	6	0	6	1962–1976	423	481
St. Francis	2	1	1	1953–1969	166	166	Wyoming	126	69	57	1919–1987	7589	7326
St. John's	6	1	5	1951–1983	426	460	Xavier	2	2	0	1964–1968	202	178
St. Joseph's	8	4	4	1962–1983	598	581	Yale	1	1	0	1984	73	58
St. Louis	4	3	1	1930–1954	272	245							



1917-1987 Results

BYU 1917-1918	Opp.	BYU 1923-1924	Opp.	34 Utah State	62	44 Nevada	26	42 Montana State	43
40 BYHS	29	27 Colorado St. Coll.	33	47 Utah State	50	56 Montana Mines	37	48 Montana State	26
57 Lehi HS	30	34 Colorado St. Coll.	31	590 (4-12)	660	41 Utah State	53	39 Utah	40
32 BY Coll.	36	38 Wasatch HS	21	E. L. Roberts		49 Utah State	36	44 Utah	36
58 Hinckley HS	28	39 Nephi HS	25	BYU 1927-1928	Opp.	39 Montana State	70	40 Utah State	47
21 Utah	27	38 Utah	21	41 Arthur	39	47 Montana State	40	45 Utah State	47
38 Utah	28	36 Utah	26	42 Dixie JC	31	49 Utah	53	37 Montana State	32
246 (4-2)	178	37 Utah State	43	53 Ricks College	31	30 Utah	38	36 Montana State	23
E. L. Roberts		38 Utah State	21	32 Dixie JC	25	45 Montana State	42	35 Utah	33
BYU 1918-1919	Opp.	36 Utah	22	30 Dixie JC	24	43 Montana State	59	33 Wyoming	37
58 PGHS	19	34 Utah	32	22 Oregon State	37	37 Utah State	39	28 Wyoming	29
73 Lehi HS	14	23 Utah State	25	44 Montana State	69	53 Utah State	37	38 Wyoming	22
46 Springville HS	19	32 Utah State	25	42 Utah State	48	56 Utah	31	1294 (19-13)	1146
87 Sp. Fork HS	18	38 Colorado Coll.	40	41 Utah State	52	59 Utah	42	G. Ott Romney	
22 Utah	50	40 Colorado Coll.	38	26 Utah	31	1333 (21-7)	1127	BYU 1932-1933	Opp.
23 Utah State	26	32 Colorado Coll.	25	25 Utah	31	G. Ott Romney		31 Olson's Swedes	32
21 Utah	31	518 (11-4)	429	31 Utah State	39	BYU 1930-1931	Opp.	30 Wichita Henry's	47
50 BY Coll.	24	Alvin Twitchill		35 Utah	31	47 Rock Springs	50	20 Denver Pg. Wg.	41
377 (5-3)	201	BYU 1924-1925	Opp.	37 Utah	30	36 Wyoming	37	43 Colorado Coll.	30
E. L. Roberts		54 W. Colorado	18	41 Montana State	43	46 Wyoming	42	46 Colorado St. Coll.	36
BYU 1919-1920	Opp.	55 W. Colorado	27	37 Montana State	43	42 Colorado St. Coll.	29	38 Colorado St. Coll.	33
67 West HS	19	34 Apex	22	41 Montana State	57	29 Wichita Henry's	61	52 Western Colorado	20
34 Springville HS	19	31 Provo HS	24	49 Utah State	34	34 Butler	45	49 Western Colorado	41
49 BY HS	32	44 Nephi HS	20	669 (8-10)	696	34 Illinois Wesleyan	33	43 L.W. Gibbs	33
54 AF Am. Lg.	34	28 West HS	16	E. L. Roberts		31 Marquette	35	40 Utah	27
27 Utah State	55	41 Utah	36	BYU 1928-1929	Opp.	58 John Carroll	27	33 Utah	34
30 Utah	41	24 Utah	36	33 Alumni	48	44 West Reserve	37	53 Montana State	38
261 (4-2)	200	24 Utah State	23	38 Vico Oil	37	28 Michigan State	29	33 Montana State	26
E. L. Roberts		48 Utah State	36	34 Dixie JC	24	38 Chicago	35	33 Utah State	40
BYU 1920-1921	Opp.	29 Utah State	26	48 Colorado St. Coll.	39	37 St. Louis	32	59 Utah State	44
33 Utah AA	29	22 Utah State	42	42 Arthur	26	36 Wittenberg	43	42 Montana State	29
43 PGHS	14	41 Utah	25	25 Magna	41	41 Cincinnati	27	53 Montana State	27
56 BYHS	23	33 Utah	35	50 North Dakota	53	55 Nebraska	44	43 Utah	42
30 Alumni	26	32 Colorado Coll.	41	42 North Dakota	28	80 Alumni	66	50 Utah	36
36 Provo Am. Leg.	30	34 Colorado Coll.	42	31 North Dakota	30	57 Alumni	49	30 Utah State	37
22 Utah	16	25 Colorado Coll.	39	32 LA AC	23	63 Deseret News AS	30	48 Utah State	36
43 Utah State	45	594 (12-5)	513	33 Alhambra AC	26	76 Idaho	34	43 Utah	26
18 Utah	28	Alvin Twitchill		49 Hollywood AC	44	63 Deseret News AS	46	25 Wyoming	35
30 Utah State	28	BYU 1925-1926	Opp.	41 Pac. Coast AC	28	57 Utah	49	37 Wyoming	33
303 (7-2)	234	33 Apex	31	42 Las Vegas	26	39 Utah	49	41 Wyoming	39
Alvin Twitchill		40 SE Coll.	21	40 Phillips Univ.	30	61 Utah State	51	1000 (18-7)	860
BYU 1921-1922	Opp.	38 W. Colorado	30	38 Phillips Univ.	51	53 Utah State	40	G. Ott Romney	
23 Provo Am. Leg.	32	53 W. Colorado	32	29 Montana Mines	25	51 Montana State	42	BYU 1933-1934	Opp.
35 Provo Am. Leg.	24	36 Montana State	20	77 Montana State Nor.	25	51 Montana State	42	56 Clark's Ins.	38
30 WAA	31	52 Montana State	33	50 Utah State	52	59 Utah State	61	30 Ogden Boosters	31
45 Lehi HS	23	34 Utah State	36	49 Utah State	46	45 Utah State	39	47 Denver AC	50
32 BYU Frosh	22	52 Utah State	43	57 Montana State	67	63 Montana State	52	41 Colorado College	27
26 Lehi HS	23	34 Utah	39	42 Montana State	79	54 Montana State	50	56 Granite Mart	35
36 AF Am. Leg.	10	37 Utah	24	41 Utah	56	43 Utah	45	26 Ogden Boosters	36
39 Utah State	22	18 Montana State	41	53 Utah	37	59 Utah	52	25 Denver Pg. Wg.	49
35 Utah State	36	31 Montana State	36	53 Utah State	45	1586 (22-11)	1404	33 S. California	36
32 Utah	27	22 Utah	21	46 Utah State	34	G. Ott Romney		36 Denver AC	35
29 Utah	16	35 Utah	31	36 Montana State	72	BYU 1931-1932	Opp.	43 Denver	38
361 (8-3)	268	36 Utah State	32	37 Montana State	67	62 Utah St. Alumni	51	31 Colorado College	38
Alvin Twitchill		31 Utah State	49	41 Utah	38	55 Utah Alumni	33	51 Western Colorado	42
BYU 1922-1923	Opp.	582 (11-5)	519	49 Utah	45	58 Alumni	36	54 Western Colorado	32
51 Carbon College	25	E. L. Roberts		1264 (20-10)	1239	52 Gila College	28	68 Branch AC	25
44 West HS	20	BYU 1926-1927	Opp.	BYU 1929-1930	Opp.	50 Gila College	23	42 Utah State	35
24 BY '27	17	47 Alumni	33	63 Alumni	45	31 Wyoming	61	52 Montana State	17
36 Utah	29	22 BY '31	26	63 Coll. All Stars	44	47 Wyoming	57	48 Montana State	31
24 Utah	19	44 BY '31	22	47 Wyoming	25	36 Creighton	41	30 Utah	43
19 Utah State	52	50 Apex	22	51 Wyoming	38	31 Nebraska	27	41 Utah	37
30 Utah State	36	35 Utah State	42	41 UCLA	40	28 Iowa State	47	35 Utah State	43
33 Utah	35	38 Utah State	44	43 UCLA	47	39 Marquette	32	43 Utah State	37
18 Utah	24	31 Utah	34	45 Las Vegas AC	39	30 Loyola (IL)	35	44 Montana State	30
22 Utah State	23	40 Utah	34	34 Pacific Coast AC	33	16 Wisconsin	32	23 Montana State	32
37 Utah State	26	38 Montana State	53	79 Hollywood AC	50	43 Wichita Henry's	30	45 Utah	31
348 (7-4)	306	33 Montana State	49	47 Occidental	43	39 Wichita Henry's	22	40 Utah	28
Alvin Twitchill		35 Utah	37	49 San Bernardino JC	23	35 Olson's Swedes	25	38 Wyoming	43
BYU 1922-1923	Opp.	39 Utah	42	36 Dixie JC	32	43 Utah	34	44 Wyoming	41
51 Carbon College	25	20 Montana State	43	41 Snow JC	28	32 Utah	35	34 Wyoming	43
44 West HS	20	37 Montana State	67	46 Nevada	35	63 Utah State	50	1156 (17-11)	1003
24 BY '27	17					39 Utah State	32	G. Ott Romney	
36 Utah	29								
24 Utah	19								
19 Utah State	52								
30 Utah State	36								
33 Utah	35								
18 Utah	24								
22 Utah State	23								
37 Utah State	26								
348 (7-4)	306								
Alvin Twitchill									

BYU 1934-1935	Opp.	BYU 1937-1938	Opp.	BYU 1940-1941	Opp.	BYU 1943-1944	Opp.	47 Wyoming	70
68 Alumni	51	68 Alumni	78	70 Alumni	40	54 Alumni	50	47 Colorado	36
56 Colorado St. Coll.	22	30 Idaho State	38	33 Idaho State	27	45 Canisius	36	62 Utah State	52
66 Colorado St. Coll.	49	32 Idaho State	40	36 Idaho State	29	41 Long Island U.	56	66 Utah	82
46 Colorado St. Coll.	35	40 Idaho	45	40 Idaho	39	49 Albright	53	1100 (9-13)	1165
29 Denver AC	36	47 Idaho	40	47 Montana	41	45 Omaha	40	Floyd Millet	
33 Denver AC	41	47 Hastings	43	44 S. California	48	244 (3-2)	235	* Reno Tournament	
43 Creighton	36	49 Nevada	45	67 Montana State	45				
48 Creighton	38	42 Nevada	44	45 San Diego State	49	BYU 1944-1945	Opp.	BYU 1947-1948	Opp.
49 Binney Bvg.	33	59 Alumni	57	40 San Diego State	42	51 Montana State	31	60 Camp Monmouth	30
63 CYO	37	39 Colorado	54	47 Utah State	48	35 Idaho	45	56 CCONY	61
65 Gibbs Ins.	26	42 Utah	49	66 Utah State	33	45 Idaho	33	52 Syracuse	74
54 Utah	25	53 Utah State	60	60 Colorado St. Coll.	35	45 Idaho	33	54 Niagara	53
62 Montana State	38	49 Nevada	55	52 Denver	37	51 Pepperdine	56	51 West Virginia	68
55 Montana State	32	60 Colorado St. Coll.	56	34 Denver	32	49 Walker Bomb.	45	39 Duquesne	51
39 Utah State	38	47 Wyoming	61	40 Colorado St. Coll.	36	59 Walker Bomb.	47	46 AZ St. Flagstaff	45
41 Utah State	27	58 Utah State	50	45 Colorado	50	44 US Nav. Hosp.	34	48 AZ St. Flagstaff	45
46 Utah	50	67 Denver	51	31 Colorado	34	47 Kearns	42	65 Arkansas	58
47 Utah	52	43 Utah	54	27 Utah	32	41 Wyoming	51	45 Syracuse	53
46 Montana State	56	37 Wyoming	48	39 Utah	50	36 Colorado	55	41 Idaho	42
41 Montana State	53	74 Denver	41	45 Wyoming	46	46 Utah	51	44 Nevada	42
47 Utah State	48	39 Colorado St. Coll.	45	49 Wyoming	45	50 Utah State	41	57 Nevada	64
40 Utah State	39	1022 (8-13)	1054	964 (12-9)	838	60 Colorado	58	67 Ecuador	21
1136 (15-7)	915	Fred "Buck" Dixon		Edwin R. Kimball		61 Denver	50	75 Denver	69
G. Ott Romney						70 Denver	31	65 Utah	63
		BYU 1938-1939	Opp.	BYU 1941-1942	Opp.	34 Wyoming	39	53 Denver	58
BYU 1935-1936	Opp.	43 Alumni	42	51 Weber College	28	52 Utah	56	64 Colorado State	51
70 Dixie JC	34	55 Eckers Studio	47	53 Idaho State	29	64 Utah State	37	45 Wyoming	39
75 Pac. St. Pipe	16	50 Montana	71	51 Montana State	37	885 (11-7)	802	66 Utah State	47
72 Alumni	52	54 Montana	47	56 Montana	34	Floyd Millet		57 Wyoming	42
75 Taylor Bros.	45	34 Idaho State	25	64 Montana State	48	BYU 1945-1946	Opp.	79 Colorado State	48
45 Denver	49	40 Idaho State	17	45 Idaho State	28	60 Clearfield Nav.	16	55 Utah	51
54 Hastings	30	50 Montana State	46	65 Nevada	31	55 Montana State	40	65 Utah State	68
43 Creighton	36	69 Montana State	35	75 Nevada	44	58 Montana State	47	66 Delta State	61
61 Colorado College	45	38 Montana State	43	54 Utah State	24	58 Idaho State	47	68 Indiana State	82
38 Colorado College	41	50 Montana	46	53 Wyoming	49	54 Idaho State	47	1486 (16-10)	1376
63 Drake	38	38 Montana	45	45 Denver	30	42 Kearns Rpl. Dpt.	54	Floyd Millet	
34 Nebraska	53	37 Weber College	45	52 Colorado Coll.	27	53 Manhattan	42	BYU 1948-1949	Opp.
46 Nebraska	39	47 Utah	52	46 Denver	30	62 Canisius	52	62 Weber College	41
72 Fresno State	41	38 Utah State	53	34 Wyoming	45	41 Northwestern	61	64 Alumni	49
63 Fresno State	54	91 Colorado State	52	50 Utah	42	58 Valparaiso	72	58 Idaho State	43
47 Utah	42	52 Denver	34	49 Colorado	52	57 Snow College	27	52 Idaho State	46
35 Utah	36	44 Wyoming	46	57 Utah State	52	43 Loyola (IL)	44	57 CCONY	70
45 Montana State	40	43 Colorado State	44	54 Colorado St. Coll.	41	49 Wyoming	58	62 Valparaiso	57
63 Montana State	30	49 Denver	53	35 Colorado	52	37 Wyoming	52	60 Muhlenberg	56
41 Utah State	51	35 Colorado	34	44 Utah	42	47 Utah State	29	54 LaSalle	76
35 Utah State	36	40 Utah	32	1029 (17-3)	783	36 Wyoming	41	60 San Jose St.	47
42 Utah	34	33 Colorado	44	Floyd Millet		48 Denver	23	74 Montana	76
37 Utah	36	27 Wyoming	35	BYU 1942-1943	Opp.	42 Colorado State	41	73 San Jose St.	67
40 Montana State	42	46 Utah State	54	47 Weber Coll.	45	37 Denver	36	64 Marshall	83
39 Montana State	42	1103 (12-11)	1042	52 Alumni	34	57 Wyoming	41	59 Nevada	56
39 Utah State	32	Edwin R. Kimball		50 Canisius	49	28 Utah	46	61 Nevada	57
33 Utah State	37	BYU 1939-1940	Opp.	40 Long Island U.	43	53 Colorado	65	48 Denver	50
1290 (17-9)	1057	52 Alumni	56	30 Temple	35	64 Utah State	48	48 Wyoming	59
G. Ott Romney		63 Clark's Ins.	53	36 Loyola (IL)	40	40 Colorado State	47	38 Wyoming	58
BYU 1936-1937	Opp.	70 Weber College	53	72 Carbon Coll.	21	42 Colorado	60	51 Denver	48
30 Idaho State	24	61 Provo Lions	53	78 Snow Coll.	38	53 Wyoming	71	60 Utah State	51
34 Idaho	35	42 Idaho State	48	39 Eckers Studio	30	1216 (13-12)	1160	64 Utah State	56
43 Western Colorado	42	59 Idaho State	31	74 Snow Coll.	43	Floyd Millet		54 Wyoming	42
39 Western Colorado	42	30 Oregon State	57	53 Weber Coll.	51	BYU 1946-1947	Opp.	56 Utah	55
66 Western Colorado	35	47 Oregon State	42	38 Utah State	43	54 AZ St. Flagstaff	41	65 Utah	45
45 Fresno State	44	77 Ricks College	49	58 Utah State	41	55 Arizona State	58	66 Colorado State	54
38 Fresno State	30	47 Montana State	33	41 Utah	30	52 Arizona State	33	54 Colorado State	62
66 LaVerne	21	58 Montana State	35	41 Utah	29	49 Washington State	50	54 Denver	68
42 Nevada	38	47 Colorado	75	44 Utah	34	44 Washington State	38	54 Utah State	58
33 UC-Davis	32	32 Colorado College	40	47 Utah	45	50 Idaho State	39	67 Utah State	54
38 UC-Davis	28	54 Denver	44	63 Utah State	59	45 San Francisco*	36	49 Utah	58
36 Nevada	24	63 Denver	48	42 Wyoming	53	32 Nevada*	50	52 Utah	54
35 Loyola (CA)	32	34 Wyoming	29	43 Wyoming	47	59 Long Island U.	62	50 Wyoming	48
31 Utah State	40	52 Utah	41	43 Wyoming	66	44 Western Kentucky	62	79 Colorado State	49
49 Utah State	35	50 Wyoming	45	44 Utah State	38	57 Temple	55	72 Colorado State	52
30 Utah	45	43 Colorado	64	1085 (15-7)	925	40 Western Kentucky	59	39 Denver	53
40 Utah	41	49 Utah State	43	Floyd Millet		44 Colorado	54	79 N.W. Okla. St.*	50
38 Montana State	30	39 Utah	45			49 Denver	51	57 N.W. La. St.*	59
42 Montana State	37	35 Utah State	55			44 Wyoming	51	2116 (22-14)	2007
55 Utah State	45	62 Colorado St. Coll.	42			69 Colorado State	47	Floyd Millet	
37 Utah State	46	1166 (15-8)	1081			54 Utah	62	* NAIB Tourney	
35 Utah	43	Edwin R. Kimball				48 Colorado State	47		
36 Utah	31								
33 Montana State	71								
45 Montana State	55								
1015 (16-9)	948								
Fred "Buck" Dixon									

BYU 1949-1950	Opp.	BYU 1951-1952	Opp.	A 68 Utah State	73	BYU 1956-1957	Opp.	H 56 Utah	70
A 67 Idaho State	44	H 68 Arizona	62	A 89 Washington	79	H 55 Oregon St.	62	A 85 New Mexico	77
A 85 Idaho State	56	A 62 Hamline	72	A 51 Washington	55	H 70 Washington	66	H 77 Utah State	54
A 53 Regis	37	A 52 St. John's	66	A 71 Montana	62	A 48 Iowa State	57	A 90 Denver	101
A 57 Wyoming	54	A 53 Niagara	48	H 62 Montana	54	A 61 Michigan State	79	A 67 Utah State	74
A 56 Denver	54	A 58 Syracuse	63	H 75 Utah State	63	A 69 UCLA	74	H 78 Wyoming	43
A 69 Culver-Stockton*	57	A 58 Toledo	57	A 47 Wyoming	63	A 59 UCLA	58	H 88 Colorado State	63
A 39 Pepperdine*	45	H 64 Santa Clara	59	A 76 Colorado State	77	H 73 Bowling Green	56	H 74 Utah	76
A 41 Gonzaga*	46	H 66 Santa Clara	61	A 85 Utah	76	H 78 Bowling Green	69	A 68 Montana	93
A 61 Beloit*	63	N 64 Kentucky*	84	H 64 Utah	70	A 89 St. John's (NY)*	95	H 72 Denver	67
A 51 Toledo*	66	N 58 Villanova*	72	H 51 Wyoming	42	N 66 Notre Dame*	71	H 92 New Mexico	62
A 50 Bowling Green	75	H 55 Denver	51	H 69 Colorado State	71	A 84 Ohio State	78	1965 (15-11)	1854
A 54 Loyola (IL)	45	H 80 Montana	56	A 84 New Mexico	79	H 69 St. Mary's (CA)	65	Stan Watts	
A 39 Wyoming	46	H 68 Colorado State	47	A 89 Denver	57	H 85 Montana	68	*Queen City Invitational	
A 27 Wyoming	53	A 59 Denver	53	A 68 St. Francis PA+	81	A 66 Colorado State	61	BYU 1959-1960	Opp.
A 63 Denver	45	A 72 New Mexico	49	1991 (18-11)	1897	A 82 Wyoming	71	H 54 Washington	52
H 55 Denver	39	A 40 Utah State	57	Stan Watts		H 75 Utah State	76	H 52 Washington	60
H 71 Utah State	41	H 48 Utah	51	*Holiday Festival		A 93 Utah State	76	A 42 UCLA	62
A 48 Utah State	47	A 50 Montana	47	+NIT (New York, NY)		A 74 Denver	65	A 61 S. California	79
A 71 Utah	51	H 69 Utah State	67	BYU 1954-1955	Opp.	A 73 New Mexico	60	A 55 Kansas State	86
H 61 Utah	51	H 43 Wyoming	48	A 66 Colorado	88	H 81 Utah	77	A 64 Kansas	96
H 46 Colorado State	42	H 90 New Mexico	61	A 46 Colorado	65	H 81 Colorado State	66	H 79 Michigan State	75
H 58 Colorado State	45	A 75 Colorado State	65	H 44 Washington	64	A 66 Utah	88	H 79 Ohio State	91
A 46 Denver	54	A 49 Wyoming	55	H 69 Washington	64	A 63 Montana	71	A 93 Miami (OH)	110
A 30 Colorado State	40	A 50 Utah	61	H 78 Baylor	66	H 67 New Mexico	41	A 74 Florida	65
A 46 Colorado State	55	1451 (14-10)	1412	H 66 Baylor	67	H 65 Denver	51	A 76 Loyola (LA)	84
H 42 Utah	56	Stan Watts		H 70 Michigan	60	A 59 California#	86	A 63 Montana	58
A 56 Utah	46	*Sugar Bowl Tournament		A 78 West. Kentucky	89	A 65 Idaho State#	54	H 51 Colorado State	53
H 60 Utah State	46	BYU 1952-1953	Opp.	A 85 Murray State	86	1980 (19-9)	1888	H 73 Wyoming	52
A 63 Utah State	35	A 69 Idaho State	44	A 75 Manhattan	78	Stan Watts		A 69 Utah	76
H 55 Wyoming	44	A 65 Idaho State	47	A 71 Oregon	82	*Holiday Festival Tournament		A 53 Utah State	84
H 70 Wyoming	52	H 82 Los Angeles St.	49	A 76 Oregon	81	#NCAA (Corvallis, OR)		A 75 Wyoming	70
H 75 Denver	50	H 56 Los Angeles St.	37	A 92 New Mexico	62	BYU 1957-1958	Opp.	H 95 New Mexico	67
55 Baylor#	56	H 53 San Francisco	52	A 90 Denver	68	A 45 Washington	43	H 66 Denver	86
83 UCLA#	62	H 64 Washington St.	44	H 92 Montana	68	A 52 Washington	63	H 64 Utah State	75
1903 (22-12)	1698	A 69 Oregon State	66	H 58 Utah State	62	H 45 Iowa State	54	H 53 Colorado State	65
Stan Watts		A 65 Oregon State	67	A 74 Colorado State	68	H 63 Portland	54	H 75 Utah	87
*Los Angeles Invt. Tourn.		H 86 St. Louis	69	A 60 Wyoming	68	H 55 Oregon	63	H 67 Montana	87
#NCAA (Kansas City, KS)		A 67 Eastern Kentucky	69	H 76 Utah	74	H 76 Oregon	79	A 68 Denver	88
BYU 1950-1951	Opp.	N 69 Duke*	68	A 71 Utah	78	A 68 Tennessee	83	A 75 New Mexico	69
H 68 Regis	55	N 84 Wake Forest*	58	A 71 Utah State	76	A 74 Alabama	77	1678 (9-17)	1878
H 71 Regis	58	A 59 N. Carolina St.*	75	A 63 Montana	62	A 56 Vanderbilt	89	Stan Watts	
A 84 Niagara	69	A 72 Utah State	66	H 94 Colorado State	65	A 90 Loyola (LA)	84	BYU 1960-1961	Opp.
A 69 CCONY	71	A 55 Denver	54	H 75 Wyoming	62	A 64 Montana State	80	A 65 Washington	63
A 63 Eastern Kentucky	58	A 73 New Mexico	57	H 78 Denver	62	A 67 Montana State	53	A 54 Washington	74
A 70 Marshall	57	A 51 Montana	56	H 74 New Mexico	48	H 69 Montana	71	H 56 Oklahoma	60
H 75 Indiana State	72	H 71 Wyoming	42	1892 (13-13)	1808	H 90 Colorado State	80	H 112 Miami (FL)	80
H 79 Indiana State	58	H 75 Colorado State	47	Stan Watts		H 62 Wyoming	50	H 74 TCU	65
N 49 Utah*	58	H 91 Montana	56	BYU 1955-1956	Opp.	A 81 Utah	67	H 72 Memphis State	75
N 64 New Mexico*	56	H 77 Utah State	60	H 75 UCLA	58	A 67 Utah State	55	H 65 NMSU	69
N 77 Colorado State*	52	A 78 St. Mary's (CA)	50	H 67 UCLA	65	H 81 Montana	73	H 80 Kansas	79
A 53 Denver	47	A 64 Santa Clara	72	H 72 Oregon	61	H 66 New Mexico	53	H 66 Kent State	51
A 41 Denver	42	H 62 Utah	50	H 83 Oregon	52	H 72 Denver	60	A 67 Louisville	95
A 61 Wyoming	57	A 73 Utah	50	H 70 Colorado	53	H 69 Utah State	66	N 83 Citadel*	94
H 72 Utah State	59	A 59 Wyoming	63	H 84 Colorado	53	A 46 Wyoming	74	N 67 Louisiana State*	57
H 68 Utah State	72	A 57 Colorado State	63	A 81 N. Carolina St.	95	A 49 Colorado State	74	H 74 Montana	66
H 64 Wyoming	58	H 69 Denver	40	A 80 Wake Forest	86	H 56 Utah	74	A 49 Colorado State	73
H 65 Wyoming	38	H 61 New Mexico	43	N 89 Toledo*	70	A 57 Denver	65	A 71 Wyoming	79
H 91 Denver	58	A 76 Niagara+	82	A 99 Detroit*	77	A 77 New Mexico	54	H 91 Utah	86
H 60 Denver	44	2053 (22-8)	1694	A 79 Michigan	80	1697 (10-16)	1738	H 75 Utah State	57
A 83 Utah State	57	Stan Watts		H 60 Oklahoma City	62	Stan Watts		A 97 New Mexico	76
A 59 Utah State	42	*Dixie Classic		A 73 Montana	64	BYU 1958-1959	Opp.	A 89 Denver	60
H 70 Colorado State	42	+NIT (New York, NY)		H 61 Colorado State	49	A 77 Portland	72	A 73 Utah State	94
H 65 Colorado State	40	BYU 1953-1954	Opp.	H 74 Wyoming	48	A 75 Oregon	79	H 89 Wyoming	80
A 73 Utah	60	H 70 Idaho State	59	A 56 Utah State	63	A 67 Oregon	71	H 58 Colorado State	65
H 49 Utah	54	H 63 Idaho State	50	H 87 New Mexico	53	H 72 Washington St.	59	A 80 Utah	95
A 50 Colorado State	45	H 59 TCU	48	H 81 Denver	65	H 77 Kansas State	68	A 72 Montana	64
A 60 Colorado State	51	H 71 TCU	61	H 92 Utah State	62	H 80 Santa Clara	59	H 74 Denver	57
A 49 Wyoming	50	H 77 Murray State	66	A 63 Utah	82	H 75 Santa Clara	65	H 70 New Mexico	65
A 58 Utah	67	H 89 Murray State	65	A 59 Colorado State	70	H 72 St. Mary's (CA)	67	1923 (15-11)	1870
H 69 Utah	50	H 68 San Francisco	61	A 78 Wyoming	67	N 75 Dartmouth*	88	Stan Watts	
A 75 St. Louis+	58	A 75 Manhattan*	58	H 77 Utah	82	N 80 Seton Hall*	82	*Poinsettia Tournament	
A 69 Seton Hall+	59	N 47 Duquesne*	69	H 95 Montana	73	A 81 Ohio State	100		
A 62 Dayton+	43	N 62 LaSalle*	74	A 75 New Mexico	69	A 70 Dayton	62		
A 68 San Jose State+	61	A 50 Bradley	77	A 96 Denver	86	H 82 Montana	59		
A 54 Kansas St.#	64	A 74 St. Louis	86	2006 (18-8)	1745	A 62 Colorado State	72		
A 67 Washington#	80	H 81 Denver	58	Stan Watts		A 73 Wyoming	71		
2424 (28-9)	2062	H 76 New Mexico	63	*Motor City Tourney					
Stan Watts									
*Conference Tournament									
+NIT (New York, NY)									
NIT CHAMPIONS									
#NCAA (Kansas City, KS)									

BYU 1961-1962	Opp.	H 84 Arizona	71	A 70 Marquette	81	BYU 1969-1970	Opp.	A 101 Wyoming	74
H 68 UCLA	66	A 80 New Mexico	84	H 92 Utah State	66	H 98 California	79	H 70 New Mexico	62
H 86 UCLA	83	A 96 Wyoming	90	A 77 Arizona	64	H 75 California	77	H 57 UTEP (20T)	53
A 53 Santa Clara	64	1974 (13-12)	2004	A 78 Arizona State	74	H 78 New Mexico St.	80	A 86 Arizona	78
A 55 Santa Clara	71	Stan Watts		H 97 Wyoming	75	H 92 San Jose State	77	A 95 Arizona State	99
A 81 Oklahoma	74	*Far West Classic		H 89 New Mexico	73	A 88 Texas Tech	81	H 79 Utah	66
H 66 Air Force	68			N 76 Texas Western	85	A 73 Texas	76	H 70 Wyoming	56
H 60 San Jose State	54	BYU 1964-1965	Opp.	A 88 Utah State	113	A 56 Denver	73	H 105 Colorado State	85
H 69 Pacific	67	H 99 Oregon	70	A 64 Utah	62	N 62 Cornell*	68	A 69 UTEP	73
A 64 New Mexico St.	70	H 98 Oregon	79	H 61 Utah	60	N 89 Georgia*	82	A 61 New Mexico	60
A 58 Arizona	60	A 76 Wichita	93	H 75 New Mexico	97	N 93 Wake Forest*	108	N 90 L.Beach St.(OT)#	95
A 54 Arizona State	94	H 65 Wichita	81	H 56 Wyoming	67	A 76 Utah	82	2128 (21-5)	1927
A 63 Montana	59	H 102 Santa Clara	82	H 110 Arizona State	93	A 77 Arizona	90	Stan Watts	
H 73 Wyoming	63	H 109 Santa Clara	80	H 70 Arizona	58	A 88 Arizona State	98	WAC Champion	
H 69 Colorado State	75	H 112 Ohio State*	71	N 63 Wyoming	70	A 94 Utah State	97	*Jayhawk Classic	
A 89 Utah	94	N 109 Creighton*	74	1960 (14-10)	1827	H 81 Utah	91	**Old Dominion Classic	
A 69 Utah State	88	N 75 DePaul*	84	Stan Watts		H 77 New Mexico	90	***BYU Basketball Classic	
H 98 Denver	73	N 115 Xavier*	103	WAC Champions-tie		H 87 UTEP	72	#NCAA (Pocatello, ID)	
H 76 New Mexico	74	H 92 Seattle	72	*Holiday Festival		A 71 Colorado State	94		
H 70 Utah State	80	A 99 Utah State	90	BYU 1967-1968	Opp.	A 73 Wyoming	98	BYU 1972-1973	Opp.
A 65 Colorado State	73	A 73 Arizona	75	A 88 Denver	78	H 97 Arizona State	91	H 84 Santa Clara	73
A 71 Wyoming	87	A 111 Arizona State	102	H 72 Texas Tech	58	H 93 Arizona	78	H 64 Santa Clara	66
H 80 Montana	66	H 98 Utah	67	H 63 Texas	50	H 71 Wyoming	73	N 83 Michigan	77
H 101 Utah	106	A 110 Air Force	77	A 55 Illinois	63	H 96 Colorado State	84	H 101 Wisconsin (Mil)	83
A 70 New Mexico	80	A 96 Denver	85	A 69 Houston	102	A 70 UTEP	81	H 96 Oklahoma State	69
A 88 Denver	91	H 91 Marquette	64	H 75 Santa Clara	80	A 68 New Mexico	82	H 88 Utah State	80
1834 (10-16)	1947	H 89 Utah State	80	H 91 Santa Clara	46	H 73 Utah State	86	H 89 Cal State*	68
Stan Watts		A 96 Wyoming	94	N 87 Xavier*	75	2096 (8-18)	2188	N 83 Texas A&M*	81
BYU 1962-1963	Opp.	A 70 New Mexico	89	N 97 Virginia Tech*	64	Stan Watts		N 80 Florida State*	77
A 80 Oregon	75	A 108 Utah	99	A 88 Oklahoma City*	91	*Quaker City Tournament		N 89 Long Beach St.*	101
A 62 Oregon	80	H 92 Arizona	88	A 74 St. Joseph's	88			H 86 Colorado St.(OT)	93
H 71 Oklahoma City	79	H 104 Arizona	91	H 104 Utah State	98	BYU 1970-1971	Opp.	H 62 Wyoming	58
H 61 Oklahoma City	70	H 102 Wyoming	87	H 72 Arizona	62	H 70 Stanford	62	A 62 New Mexico	69
H 61 Wichita	67	H 70 New Mexico	67	H 94 Arizona State	78	H 85 Stanford	64	A 56 UTEP	55
H 89 Wichita	91	N 76 UCLA#	100	A 70 Wyoming	81	H 86 New Mexico St.	75	A 79 Utah State	69
H 79 Baylor	65	N 102 Oklahoma City#	112	A 69 New Mexico	84	A 65 USC	101	H 93 Niagara	83
H 75 Baylor	57	2639 (21-7)	2356	A 81 UTEP	59	A 80 Oregon State	99	H 93 Arizona	79
A 84 LaSalle*	73	Stan Watts		A 65 Loyola (IL)	67	A 80 Seattle	99	H 81 Arizona State	67
N 81 Providence*	78	WAC Champions		A 118 Utah State	103	H 100 Denver	72	H 89 Utah	73
N 64 St. Joseph's*	76	*All College Tournament		A 89 Utah	91	H 111 Utah State	83	A 67 Wyoming	54
A 91 Ohio State	97	#NCAA (Provo, UT)		N 67 New Mexico	76	A 68 Santa Clara	67	A 78 Colorado State	74
A 76 Memphis State	99	BYU 1965-1966	Opp.	N 101 Wyoming	77	N 102 Villanova*	93	H 48 UTEP	43
A 58 Utah State	69	H 109 Illinois	98	N 93 Utah	90	A 90 Hawaii*	94	H 66 New Mexico	76
A 84 Arizona State	89	H 111 Houston	82	A 97 Arizona State	99	A 72 New Mexico	62	A 90 Arizona State	86
A 80 Arizona	75	A 123 Americas	66	A 85 Arizona	96	A 64 UTEP	66	A 94 Arizona	100
H 71 Utah	53	A 103 Santa Clara	85	2064 (13-12)	1956	H 75 Colorado State	73	A 71 Utah	86
H 67 Utah State	70	A 87 Santa Clara	79	Stan Watts		H 82 Wyoming	68	2072 (19-7)	1895
H 83 Montana	80	H 103 St. Joseph's	83	*All College Tournament		A 70 Utah State	72	Glenn Potter	
H 76 New Mexico	73	A 69 LaSalle	71	BYU 1968-1969	Opp.	A 86 Arizona State	87	WAC Champion	
H 89 Wyoming	77	A 99 St. Bonaventure	71	H 95 USC	86	A 76 Arizona	81	*All College Tournament	
H 77 Arizona	72	A 105 Cornell	92	A 65 New Mexico St.	83	H 103 Utah	89	BYU 1973-1974	Opp.
H 87 Arizona State	104	H 95 Arizona State	81	H 102 Seattle	90	H 75 UTEP	48	H 77 Weber State	76
A 100 Utah	106	H 87 Arizona	74	A 75 San Francisco*	79	H 70 New Mexico	68	H 83 Idaho State	82
A 80 Wyoming	76	A 78 New Mexico	81	N 75 Houston*	98	A 72 Wyoming	78	A 72 New Mexico St.	78
A 59 New Mexico	84	A 101 Wyoming	107	H 89 Oregon State	67	A 98 Colorado State	92	A 74 New Mexico St.	93
1985 (12-14)	2035	H 115 Utah State	81	H 73 Denver	67	H 95 Arizona	83	A 97 Denver	87
Stan Watts		A 94 Utah	93	H 97 Syracuse	77	H 83 Arizona State	74	A 85 Kansas State	95
*Quaker City Tournament		A 96 Utah State	88	N 82 California**	74	A 98 Utah	87	A 86 Creighton	99
BYU 1963-1964	Opp.	H 103 Denver	76	N 74 Oregon**	82	A 91 Utah State	82	H 86 Utah State	87
A 71 UCLA	113	A 94 Arizona State	101	N 69 Oregon State**	64	N 73 UCLA#	91	N 52 Indiana*	96
A 74 USC	67	A 62 Arizona	76	A 95 Stanford	89	N 81 Pacific#	84	N 81 Army*	72
H 64 Oklahoma State	71	H 89 New Mexico	60	A 78 Stanford	94	2401 (18-11)	2294	N 85 West Virginia*	83
H 61 Air Force	65	H 98 Wyoming	90	A 84 Utah State	91	Stan Watts		A 62 UTEP	58
H 89 Rice	78	H 115 Utah	100	H 89 Wyoming	78	*Rainbow Classic		A 75 New Mexico	84
H 95 Michigan State	90	N 90 Temple+	78	H 75 New Mexico	65	#NCAA (Salt Lake City, UT)		A 86 Utah	104
N 77 Seattle*	74	N 66 Army+	60	A 70 Arizona	76	BYU 1971-1972	Opp.	A 86 Utah State	93
N 80 Oregon*	70	N 97 NYU+	84	A 94 Arizona State	109	H 78 Kansas State***	72	H 89 Arizona State	71
N 58 Oregon State	68	2388 (20-5)	2073	H 113 Utah State	82	H 73 St. Joseph's***	72	H 91 Arizona	93
A 89 Montana	65	Stan Watts		H 98 St. Francis	85	H 90 New Mexico St.	80	A 52 Colorado State	69
A 96 Montana State	83	+NIT (New York City)		H 73 Utah	67	H 96 Creighton	68	A 78 Wyoming (OT)	75
H 57 New Mexico	59	NIT Champions		H 102 Arizona State	89	N 77 New Mexico	96	N 56 UTEP	54
H 96 Wyoming	91	BYU 1966-1967	Opp.	H 70 Arizona	66	N 56 Utah	89	N 74 Utah	89
A 65 Denver	71	H 97 New Mexico St.	66	A 85 Utah	98	A 67 Kansas*	83	A 90 Arizona	118
A 90 Utah State	105	H 87 Denver	64	A 77 New Mexico	71	N 82 Cincinnati*	79	A 77 Arizona State	100
H 73 Utah State	90	H 108 St. Mary's (CA)	57	A 69 Wyoming	79	A 87 Utah State	84	H 74 Wyoming	62
H 57 Denver	56	A 83 Seattle	85	N 95 Wyoming	82	N 50 Indiana**	61	H 70 Colorado State	69
A 89 Utah	91	A 76 Oregon State	92	A 62 New Mexico St.#	74	N 96 Rice**	73	2015 (11-15)	2183
A 67 Arizona	80	H 113 Loyola (IL)	98	2325 (16-12)	2259	H 111 Arizona State	102	Glenn Potter	
A 85 Arizona State	110	N 61 St. Joseph's*	67	Stan Watts		H 88 Arizona	67	*Far West Classic	
H 75 Utah	72	N 96 St. Bonaventure*	84	WAC Champion		A 77 Utah	61		
H 106 Arizona State	90	N 73 St. John's*	76	*Cable Car Classic		H 101 Utah State	82		
				**Far West Classic		A 75 Colorado State	68		
				#NCAA (Las Cruces, NM)					

BYU 1974-1975	Opp.	A 82 Wyoming	72	BYU 1979-1980	Opp.	BYU 1981-1982	Opp.	BYU 1983-1984	Opp.
H 80 Texas	72	A 67 Colorado State	78	H 76 Illinois	86	N 61 Virginia*	63	A 78 Utah State	90
A 63 Weber State	76	H 62 Arizona	64	H 100 Baylor	58	A 79 UCLA	75	H 119 Hofstra*	84
H 69 Wichita State	80	H 65 Arizona State	84	A 73 Tulsa	71	A 81 Cal-Fullerton	66	H 81 Utah State*	83
A 84 San Francisco	103	A 88 New Mexico	80	A 76 Oral Roberts	75	H 44 Oregon State	56	H 106 St. Mary's*	74
A 85 Seattle	72	A 65 UTEP	63	H 80 Cal-Fullerton	64	H 63 UNLV	66	N 81 VA. Comwllth**	77
H 82 Rhode Island	49	H 54 Utah	65	H 87 UC-S. Barbara*	65	A 51 Utah State	43	A 59 Kentucky**	93
H 90 Denver	89	1946 (12-15)	1947	H 108 LaSalle (30T)*	106	H 77 Idaho State**	71	H 79 Oregon	78
H 79 Utah State	83	Frank Arnold		A 76 Long Beach St.	78	H 86 W. Carolina**	63	H 66 Boise State	54
H 100 Bradley	87	*Cougar Classic		A 89 Utah State	84	H 63 Weber State	55	A 73 UCLA	82
H 90 Davidson	76	**All College Tournament		N 58 Penn State**	50	A 39 Princeton	38	H 86 Weber St. (OT)	81
H 100 N.E. Louisiana	81			N 71 Oregon State**	86	H 89 Cal Poly	65	H 113 Utah (20T)	105
H 80 Arizona State	110	BYU 1977-1978	Opp.	N 104 NC-Charlotte**	91	H 74 Utah State	79	A 95 Hawaii	77
H 66 Arizona	83	A 73 UCLA	75	A 75 New Mexico	63	H 67 UTEP	60	A 75 San Diego State	79
A 73 Utah	91	H 100 Long Beach St.	91	A 70 UTEP	69	H 76 New Mexico	58	H 74 Wyoming	61
A 60 UTEP	86	A 66 Nevada-Reno	100	H 89 Utah	72	A 40 Colorado State	50	H 69 Air Force	49
A 96 New Mexico	78	A 87 Idaho State	94	H 53 Wyoming	56	A 42 Wyoming	61	H 73 Colorado State	57
A 84 Utah State	92	H 72 Montana*	76	H 104 Colorado State	82	H 74 Utah	51	A 86 New Mexico	73
H 88 Colorado State	75	H 75 Cal-Fullerton*	80	A 123 San Diego State	91	H 54 Air Force	40	A 77 UTEP	85
H 75 Wyoming	73	H 78 McNeese State	68	A 34 Hawaii	33	H 25 Wyoming	27	A 82 Utah	79
A 81 Arizona	97	A 74 Illinois	81	H 89 UTEP	81	A 66 San Diego State	80	A 51 Georgetown	67
A 79 Arizona State	99	A 86 Bradley	79	H 89 New Mexico	68	A 60 Hawaii	62	H 87 Hawaii (20T)	85
H 73 Utah	79	A 89 Utah State	91	A 83 Utah	82	H 60 Colorado State	54	H 94 San Diego St. (OT)	92
H 72 New Mexico	77	A 88 San Diego State	104	H 84 Utah State	83	A 50 UNLV	52	H 68 Notre Dame	64
H 65 UTEP	54	N 81 No. Carolina**	94	H 93 Alaska	59	A 49 Air Force	41	A 65 Colorado State	70
A 67 Wyoming	64	N 87 Rhode Island**	92	A 111 Colorado State	86	A 61 Utah	68	A 65 Wyoming	56
A 81 Colorado State	92	A 88 Hawaii**	78	A 39 Wyoming	30	H 75 Hawaii	66	A 71 Air Force	67
1062 (12-14)	2088	H 81 Weber State	76	H 107 Hawaii	82	H 106 San Diego State	66	H 83 UTEP	65
Glenn Potter		H 85 Utah State (20T)	84	H 114 San Diego State	81	A 45 UTEP	43	H 80 New Mexico	73
		A 82 Wyoming	89	N 66 Clemson#	71	A 65 New Mexico	67	N 55 New Mexico	64
BYU 1975-1976	Opp.	A 66 Colorado State	76	2421 (24-5)	2103	H 63 Washington+	66	A 84 AL-Birmingham#	98
A 66 Pacific	71	H 87 Arizona	86	Frank Arnold		1885 (17-13)	1752	N 68 Kentucky#	63
A 89 Pacific	62	H 96 Arizona State	89	WAC Champion		Frank Arnold		2433 (20-11)	2325
H 84 Long Beach St.*	76	A 83 New Mexico	95	*Cougar Classic		*Hall of Fame Classic		Ladell Andersen	
H 65 St. John's*	78	A 78 UTEP (OT)	76	**Far West Classic		**Cougar Classic		WAC Champion—3 way tie	
A 76 Utah State	87	H 76 Utah	89	#NCAA (Ogden, UT)		+NIT (Provo, UT)		*Cougar Classic	
H 85 Nevada-Reno	76	H 98 Colorado State	81					**UKIT	
H 89 Weber State	80	H 76 Wyoming	56	BYU 1980-1981	Opp.	BYU 1982-1983	Opp.	#NCAA (Birmingham, AL)	
A 79 New Mexico St.	90	A 75 Arizona State	76	A 80 Washington	70	H 82 UCLA	85	BYU 1984-1985	Opp.
N 91 Texas**	86	A 90 Arizona	104	A 68 Oregon State	75	H 80 Iowa	91	A 73 LaSalle*	74
A 80 Old Dominion**	77	H 73 UTEP	64	A 82 Utah State	79	H 69 Utah State	75	A 72 Pacific*	63
A 60 Niagara	75	H 68 New Mexico	71	H 108 N. Texas State*	92	A 55 Michigan State	63	H 93 Utah State	97
H 73 Utah State	75	A 74 Utah	81	H 95 St. Mary's*	76	H 77 L. Beach St. (OT)*	81	H 91 Weber State	87
A 78 Arizona	79	2429 (12-18)	2495	H 82 Michigan State	50	H 70 Fordham*	62	A 79 Utah State (OT)	92
A 68 Arizona State	83	Frank Arnold		N 80 Illinois**	75	A 68 Utah State	80	H 66 SW Missouri**	46
H 74 Utah	76	*Cougar Classic		A 65 Tennessee**	81	A 68 Boise State	67	H 86 Hofstra**	76
H 81 New Mexico	67	**Rainbow Classic		A 85 Weber State	78	H 66 Providence	52	H 89 UCLA	81
H 56 UTEP	57			H 104 Utah State	89	N 64 St. John's**	75	H 84 Washington	75
A 94 Wyoming	80	BYU 1978-1979	Opp.	A 77 Air Force	65	N 65 St. Joseph's**	68	A 61 Villanova***	91
A 84 Colorado State	93	H 93 Hawaii	69	A 92 UNLV (OT)	90	H 51 Princeton	32	A 73 Yale***	58
H 93 Arizona State	89	H 111 Portland State	82	H 84 San Diego State	73	A 81 Weber St. (20T)	84	H 62 UTEP	60
H 79 Arizona	74	A 92 Baylor	86	H 91 Hawaii	74	H 96 San Diego State	74	H 70 New Mexico	76
A 84 Utah	83	A 57 Texas	96	A 92 New Mexico	87	H 86 Hawaii	62	A 70 San Diego State	89
A 50 UTEP	51	H 99 Utah State	80	A 62 UTEP	64	A 77 Colorado State	63	A 88 Hawaii (OT)	78
A 74 New Mexico	79	H 90 St. Joseph's*	71	H 66 Colorado State	46	A 82 Wyoming	64	A 79 Air Force	72
H 81 Colorado State	85	H 76 Purdue*	64	H 84 Wyoming	70	A 73 Air Force	61	A 65 Colorado State	64
H 82 Wyoming	60	A 76 Rhode Island	85	A 56 Utah	60	H 49 UTEP	65	H 78 Wyoming	65
2015 (12-14)	1989	A 83 St. John's	90	H 86 UNLV	77	H 66 New Mexico	48	A 63 Utah	62
Frank Arnold		H 113 Harvard	72	H 62 Air Force	51	A 72 Utah	75	H 71 San Diego State	77
*Cougar Classic		H 120 Oral Roberts	104	A 77 Hawaii	72	A 69 Hawaii	80	H 66 Hawaii	60
Old Dominion		N 81 Georgia Tech	83	A 72 San Diego State	73	A 69 San Diego State	67	A 74 New Mexico	76
		N 84 Houston**	77	H 84 UTEP	75	H 69 Colorado State	58	A 86 UTEP (30T)	97
BYU 1976-1977	Opp.	H 92 Denver	53	H 78 New Mexico	72	A 70 New Mexico	71	H 77 Colorado State	69
H 102 Idaho State	84	A 68 Utah State	84	A 84 Wyoming (20T)	86	A 58 UTEP	54	H 71 Air Force	61
A 75 Weber State	96	H 80 UTEP	56	A 80 Colorado State	69	H 62 Utah (30T)	64	A 58 Notre Dame	67
H 76 Boise State	75	H 100 New Mexico	83	H 95 Utah	76	H 54 Wyoming	41	A 66 Wyoming	78
A 93 Utah State*	95	A 90 Utah	76	N 60 Princeton#	51	2104 (15-14)	1919	H 85 Utah (30T)	86
H 91 Seattle*	65	A 98 Colorado State	83	N 78 UCLA#	55	Frank Arnold		H 79 Air Force	82
H 65 Niagara*	52	A 69 Wyoming (OT)	71	N 51 Notre Dame#	50	*Cougar Classic		2175 (15-14)	2155
A 89 Davidson	61	H 88 San Diego State	80	N 60 Virginia#	74	**Holiday Festival		Ladell Andersen	
A 83 No. Carolina	113	A 65 New Mexico	66	2520 (25-7)	2275			*Stanford Invitational	
A 63 Wichita State	69	A 77 UTEP	68	Frank Arnold				**Cougar Classic	
N 68 St. Joseph's**	56	H 76 Utah	50	*Cougar Classic				***Cotton States Classic	
N 68 Oklahoma City**	78	H 78 Wyoming	73	**Volunteer Classic					
N 75 California**	70	H 66 Colorado State	61	#NCAA (Providence, RI and Atlanta, GA)					
H 85 Utah State	77	A 96 San Diego State	95						
H 41 Colorado State	49	N 63 San Francisco#	86						
H 97 Wyoming	64	2381 (20-8)	2144						
A 84 Arizona State	86	Frank Arnold							
A 85 Arizona	113	WAC Champion							
H 54 UTEP	62	*Cougar Classic							
H 65 New Mexico	73	**Pillsbury Holiday Classic							
A 61 Utah	81	#NCAA (Tucson, AZ)							

WAC Predictions

BYU	1985-1986	Opp.	
H	65	Washington State	69
A	80	Utah State	82
N	50	TCU**	63
N	75	Fordham**	72
H	76	Utah State	88
H	94	Long Beach St.*	75
H	73	Pepperdine*	83
A	68	Washington	74
A	69	Oregon	72
H	88	Weber St. (OT)	86
A	64	UTEP (OT)	69
A	57	New Mexico	60
H	80	Hawaii	66
H	82	San Diego State	70
H	80	Notre Dame (OT)	76
A	63	Colorado State	68
A	65	Air Force	57
A	67	Oral Roberts	65
H	66	Air Force	45
H	87	Utah	69
A	81	San Diego State	71
A	76	Hawaii	66
H	74	New Mexico	67
H	72	UTEP	69
A	56	Wyoming	66
A	71	Utah	74
H	86	Colorado State	76
H	62	Wyoming	65
N	68	New Mexico	79
H	67	SMU+	63
H	93	Cal-Irvine+	80
A	68	Ohio State+	79
	2228	(18-14)	2259

Ladell Andersen
 *Cougar Classic
 **Kactus Klassic
 +NIT

BYU	1986-1987	Opp.	
A	110	Oklahoma*	119
H	100	Utah State	86
A	46	Notre Dame	62
A	75	Iowa	86
H	91	Arizona State**	85
H	56	Cal-Fullerton**	59
A	97	Utah State	93
A	84	Weber State	69
H	95	Oral Roberts	73
H	93	Pittsburgh	73
N	96	Michigan St.***	88
A	77	Santa Clara***	66
H	75	Colorado St. (OT)	67
H	77	Wyoming	74
H	61	SW Missouri(OT)	62
A	73	UTEP	66
A	89	New Mexico	102
H	94	San Diego State	82
H	90	Hawaii	79
H	87	Air Force	69
A	80	Utah	70
A	91	Air Force	93
A	51	Colorado State	49
H	98	New Mexico	73
H	91	UTEP (OT)	93
H	58	Utah	65
A	67	Wyoming	63
A	85	San Diego State	68
A	100	Hawaii	80
N	82	Air Force (OT)+	79
A	86	New Mexico +	93
N	79	New Orleans%	83
	2634	(21-11)	2469

Ladell Andersen
 *Coca-Cola NIT Classic
 **Cougar Classic
 ***Cable Car Classic
 +WAC Tournament
 %NCAA Tournament

Coaches		Players		Media		
1	Wyoming (7)	63	1 Wyoming (7)	62	1 Wyoming (20)	196
2	Brigham Young	52	2 UTEP (2)	53.5	2 Brigham Young (3)	160
	New Mexico (1)	52	3 Brigham Young (2)	52	3 UTEP	134
4	UTEP (1)	47	4 New Mexico	46	4 New Mexico	125
5	Utah	33	5 Utah	31.5	5 Utah	92
6	Colorado State	31	6 Air Force	26.5	6 Colorado State	77
7	Air Force	22	7 Colorado State	27	7 Air Force	55
8	San Diego State	16	8 San Diego State	17	8 San Diego State	50
9	Hawaii	8	9 Hawaii	9.5	9 Hawaii	25



Eyeing the WAC Tournament

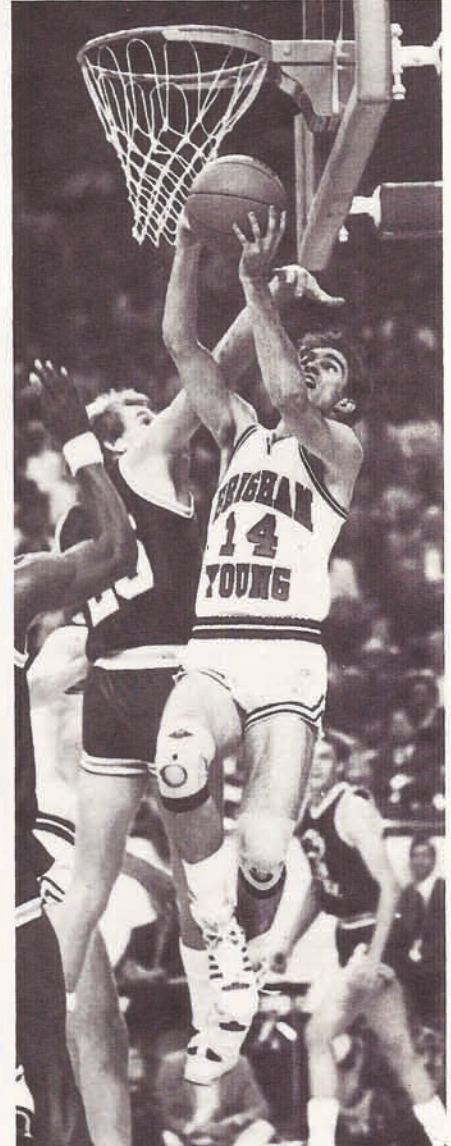

Reverse lay-up

News Media Outlets



Dave Schulthess

Welcome to Brigham Young University via the 1987-1988 BYU Basketball Press Guide. We hope it will supply you with most of the basic information needed to cover the Cougars this season. But if added information or photos are desired, please contact us.

Press Credentials

Press row tickets for all home games will be limited to working members of the press, radio, television, visiting information directors and college scouts.

Press passes will be issued on an individual game basis and requests must be received in the Sports Information Office **no later than three days before the game.**

Game Statistics

A play-by-play account will be furnished at the end of each half. Complete halftime, final and individual statistics and other material will be offered both during and after the game.

The main press area is located on the south side of the playing floor with a working press room under the south stands. To reach the press areas, use the north entrance (main ticket sale area) of the Marriott Center, taking the elevator to the floor level. The press row is on the south side of the building. Radio and scouting booths are located on the concourse level.

SID Staff

Dave Schulthess
Ralph Zobell
Jay Monsen
Mike Twitty
30 SFH

Brigham Young University
Provo, UT 84602
Phone: (801) 378-4911

Newspapers

Marion Dunn, Daily Herald (P.M.) Columnist 1555 North 200 West—Provo, UT 84601	373-5050
Dick Harmon, Daily Herald (P.M.) Sports Editor 1555 North 200 West—Provo, UT 84601	373-5050
Ray Herbat, Salt Lake Tribune (A.M.) Beat Reporter 143 South Main, Salt Lake City, UT 84111	237-2070
John Mooney, Salt Lake Tribune (A.M.) Columnist 143 South Main, Salt Lake City, UT 84111	237-2070
Brad Rock, Deseret News (P.M.) Beat Reporter 34 East First South, Salt Lake City, UT 84111	237-2161
Lee Benson, Deseret News (P.M.) Columnist 34 East First South, Salt Lake City, UT 84111	237-2161
Ensign Richie, Ogden Standard Examiner (P.M.) PO Box 951, Ogden, UT 84402	394-7711
Mike Ingraham, Logan Herald Journal (P.M.) PO Box 487, Logan, UT 84321	752-2121
Doug Fox, Color Country Spectrum PO Box 40, St. George, UT 84770	292-8404
Sports Editor, BYU Daily Universe (A.M.) 538 ELWC, BYU, Provo, UT 84602	378-7111
Cedar City Spectrum PO Box 1568, Cedar City, UT 84720	292-8404

Television

Paul James, Sports Director, KSL-TV KSL Sports Broadcast House, 5 Triad Center Salt Lake City, UT 84180-5555	575-5539
Steve Brown, Sports Director, KTVX 1760 Fremont Avenue Salt Lake City, UT 84104	972-3070
Bill Marcroft, Sports Director, KUTV 2185 South 3600 West Salt Lake City, UT 84119	973-3166
Russ Merrill, Sports Producer, KBYU-TV C-302 HFAC, BYU, Provo, UT 84602	378-7032

Radio

Chris Tunis, KSL Radio SLC, UT 84180-1160	575-7676
Dave Blackwell, KLB Radio SLC, UT 84116	359-7794
Craig Hislop, KBLQ Radio Logan, UT 84321	752-1390
Sports Director, KMGR Radio Orem/SLC, UT 84107	224-1075
Sports Director, KFMV Radio Provo, UT 84601	373-8550
Sports Director, KXYC Radio Orem, UT 84057	224-1400
Sports Director, KLO Radio Ogden, UT 84401	731-1111
John Peterson, KJQN Radio Ogden, UT 84404	392-7535
Alan Lewis, KVNU Radio Logan, UT 84321	752-5141
Sports Director, KTKK Radio SLC, UT 84119	264-8259
Dan Bammes, KRSP Radio SLC, UT 84107	262-5541
Fred Scott, KALL Radio SLC, UT 84111	364-3561
Sports Director, KKAT-FM Radio SLC, UT 84111	533-0102
Sports Director, KUTR Radio SLC, UT 84111	533-9305

Wire Services

Ralph Wakley, United Press International 143 South Main PO Box 1375, Salt Lake City, UT 84111	328-8866
Sports Editor, Associated Press 143 South Main, Salt Lake City, UT 84147	322-3405

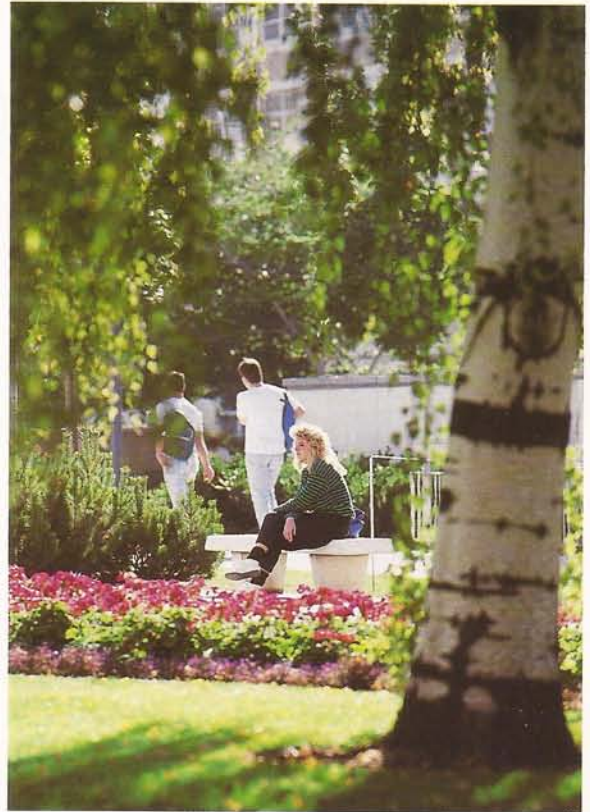
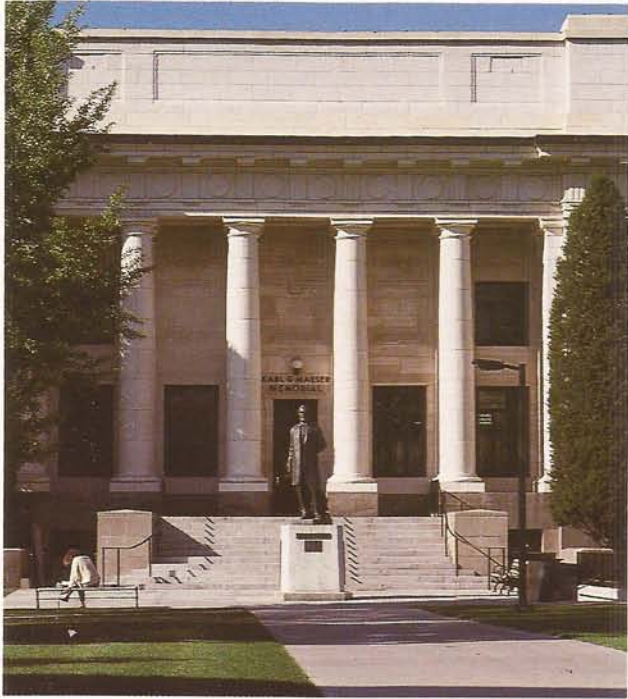

A coed (upper right) enjoys a few relaxing moments. Above, the Maeser Building, named after BYU's first president. Below, the quad in front of the administration building.





The BYU Law School (above) has achieved a national reputation. The Kimball Tower (left) is the tallest building on campus.